Entertainment — Page 7 | Home Building — Page 30 | Full Week's TV — Pages 11, 12 | Books — Page 6

ROTO MAGAZINE COLOR 14¢

WEEKEND EDITION

16 PAGES COMICS 14¢

Victoria Daily Times

WEATHER: Mainly Sunny

THE HOME PAPER
PHONE 382-3131

VOL. 129, No. 342 ★★ VICTORIA, B.C., SATURDAY, MARCH 2, 1963 —80 PAGES PRICE: 10 CENTS WEEKEND, 14 CENTS

Highway 'Graft' Probe To Open Wednesday

JIGS AND JULEPS BEGINS MONDAY

While Times readers will be having a heavy fare of political discussion in the next few weeks, they will find some comic relief in a 10-part serial beginning Monday.

It is the reproduction in full of the book O Ye Jigs & Juleps, which has been a best seller for six months. The essays which make it up were written 60 years ago by a 10-year-old girl, Virginia Cary Hudson, containing her naive concepts of such things as school, the sacraments, everlasting life, spring, and other topics.

Watch for the first essay in Monday's paper.

In Our HOUSE

By Arthur Mayse

★ ★ ★

Full marks to our NDP and Liberal dissidents for a gallant and stubborn try. The hardest fight is the foredoomed one, and it was plain from the start that the allegations of highways department misconduct tabled by the Opposition this week were unlikely to go before a judge.

Our minority blocs, solid in demanding a royal commission under a Supreme Court judge, could hope to get their way only by a free vote which might stampede a few broncho members out of the government corral.

This didn't happen. Instead, when the division buzzer summoned the House to a standing ballet on Mr. Strachan's amendment to Attorney-General Bonner's motion, the Socred ranks were solid from Richter to Campbell, Black to Skillings.

So the amendment was lost, the Bonner motion carried, and the charges of chicanery in a government department will be weighed by a committee of the legislature in which government holds an 8-5 majority.

"We shall probably begin finding the answers on Monday," said Mr. Bonner.

Why . . . ?

I could quote you reams of pro and con argument delivered in masterly fashion through a long Friday afternoon. Whatever these lawmakers may or may not be, even the least is a veteran public speaker.

But I give you a single, bitter question, slammed across the floor by NDP Tony Gargrave:

"Why are you scared of a judge?"

And that, it seems to me, is the question which is going to linger while the public accounts committee enquires into a file of allegations to which both NDPs and Liberals have said they'll add further affidavits.

There are men in our Social Credit government whom I like and admire. But today, reviewing arguments which were mere clever sophistry, I think this government has badly compromised itself by its insistence on keeping the investigation under the family roof.

Thorough Job

Only a speedy, thorough and impartial enquiry will clear the record; which means that the committee must complete its deliberations and return its findings before the current session prorogues.

From its very nature, trial by committee must be suspect as a Russian election. Intemperate terms for this procedure have already been aired. "Kangaroo court" was one which drew government ire on Friday; "Whitewash" another.

If it is not to deserve them, the public accounts committee must not depart by a hair's breadth from Mr. Bonner's promised impartiality.

It seems to me, too, that

Continued on Page 2

—Times Photo by Bill Halkett

REPORTERS LEARN HOW

Footsore but triumphant, two casual teenagers strolled into Victoria at 11:25 a.m. today, with 50 miles of up-and-down Malahat behind them. They were welcomed and congratulated outside the Times office by staff members Marge Gilroy, left, and Humphry Davy, centre, who started the "50-20" attempts locally. That's Gary Moseley plus blisters next to Marge, George Wilmhurst and sore legs on the right.

BRIGHT SUN PROMISED FOR WEEKEND

A bright sunny weekend is in store for Victorians.

The latest word came from weatherman Bill Mackie at press time today.

He cancelled out an earlier prediction of cloudy weather with occasional showers.

It now appears that temperatures may rise as high as 48 degrees today and Sunday. Winds should be light and no rain is expected.

But the absence of cloud will send the overnight temperature down to about 30 degrees in areas away from the sea. This will cause light frost in some districts.

Outlook for next week: warming trend to continue.

NEW BEAUTY QUEEN of England is Susan Pratt, 19, seen after she was crowned in annual contest at Newcastle. Miss Pratt will represent her country in Lebanon for Miss Europe contest and in Florida for Miss Universe pageant. (AP Wirephoto.)

Opposition Hints More Evidence

By FRANK RUTTER
Times Legislative Reporter

A legislative committee will start investigating charges of graft in the highways department on Wednesday.

The Opposition Friday promised more ammunition for the probe.

Liberal leader Ray Perrault said he had received new affidavits concerning the case.

Tony Gargrave (NDP-Mackenzie) said that more than one highway project is involved.

Thus the battle lines for the inquiry were laid as the legislature late Friday afternoon referred the case to the House committee on public accounts by a vote of 26 to 18.

The Social Credit government majority overrode the objections of the NDP and Liberals, who fought through four hours of debate for a royal commission under a Supreme Court judge.

"Why are you scared of a judge?" asked Mr. Gargrave.

Education Minister Leslie Peterson maintained that a royal commission would be slower and narrower in scope than the committee.

Strong Protest

Almost every member of the opposition present protested during the debate, during which an amendment calling for a royal commission, put by Opposition Leader Robert Strachan, was also defeated 26-18.

The public accounts committee consists of eight Socreds, four NDP and one Liberal member. Chairman is Irvine Corbett (SC-Yale).

Mr. Corbett said after the House rose: "We'll give it the full treatment."

But, he added, he was unsure if the committee could deal with matters other than Project 819—the 12.8-mile section of Trans-Canada Highway near Revelstoke — mentioned in the affidavit laid before the House last Tuesday which triggered the action.

First hearing, Mr. Corbett said, will be on Wednesday.

Opposition members tried to find out the answer from Attorney-General Robert Bonner towards the end of the debate Friday afternoon.

Put to Committee

The motion Mr. Bonner won through said: "That the material tabled February 26 in the legislature by the second member for Burnaby, allegedly relating to department of highways, contract No. 819, be referred to the select standing committee on public accounts and printing."

Gordon Dowding (NDP-Burnaby), tabled the documents, including an affidavit

Continued on Page 2

SQUIRRELS WILL GET OWN BRIDGE

LONGVIEW, Wash. (UPI) — It may sound nutty, but the city council here has authorized construction of a foot bridge for squirrels.

Three persons appeared before the council Friday night and volunteered to construct and maintain a 70-foot long suspension bridge from the city park to the library lawn. It would be four inches wide and would be supported by two one-half inch steel cables. It would hang 20 feet above the street.

The council passed an enabling resolution permitting the construction of the span when it was told that the bridge was needed because so many squirrels were being run over by cars they they scampered across the street between the library lawn and the park.

The bridge would be hung between two trees and would be built at no cost to the city.

Mars-Gazing 'Scope Back

PULASKI, Tenn. (AP)—Giant tandem balloons, which carried a 36-inch telescope on a Mars-gazing mission 15 miles above the earth, landed along a fence row 10 miles north of here today.

Among other things, scientists hoped the instrument package would record data that will help determine whether life, as we know it, exists on the "red planet."

Sheriff's officers said a team of scientists and guards from Huntsville, Ala., are en route to the landing site.

'Flu Epidemic

BARRIE, Ont. (CP) — Influenza here has closed two hospitals to visitors and hit schools, businesses and the Camp Borden army camp.

Doctors said the flu is spreading, but gave no estimate of the number of persons infected

HIKERS CONQUER MALAHAT

City Youths Beat '50-20' By Plenty

By MONTE ROBERTS

"Old Man Malahat" was conquered today by a pair of View Royal 16-year-olds who took U.S. President John F. Kennedy's "50-20 fitness" yardstick and cut it down to size.

George Wilmhurst, 298 Bessborough, and Gary Moseley, 533 View Royal, stepped off 50 tough miles, from north of Duncan over the Malahat hump to the Times office, in exactly 14 hours, 40 minutes.

They started out at 8:45 p.m. Friday, walked steadily through the night and morning, finishing the march at 11:25 a.m., when they offed shoes and compared blisters.

They were one of three groups, all teen-agers, who tackled the 50-mile challenge overnight.

Gary and George were the first to complete the walk since Times staff members Marge Gilroy and Humphry Davy called their attempt off Wednesday at the 31.5-mile mark.

Also trekking overnight were Ken and Jim Tschritter, 16 and 15, and Bob Palmer, 16, who were at the Thetis Lake cutoff at noon today; and Dan Parker, 16, Terry Forsyth, 15, Len Philp 15, and Hans Han-

Continued on Page 2

WIRE BRIEFS

Canadian Ousted

MOSCOW (UPI) — A Canadian identified as John Norton Westwood of Montreal has been expelled from Russia for illegally taking photographs of trains, the weekly newspaper Nedelya said today.

CIA Agent Nabbed

HAVANA (AP)—The newspaper El Mundo claimed today a U.S. Central Intelligence agent was arrested Friday seconds before entering an unnamed embassy with incriminating documents.

Russians Leave Cuba

HAVANA (AP) — Some 2,000 Russians left Havana Friday aboard a medium-sized Soviet liner, informed sources said today.

Acid Threat On Queen

SYDNEY, Australia (Reuters) —Every available police car was rushed to the Sydney show ground tonight following an anonymous telephone call that acid would be thrown at the Queen.

The caller told police a man would throw the acid as the Queen entered the show ground in an open car for a people's rally.

Uniformed and plain-clothes police dashed to the entrance and within minutes had formed a strong guard around the show-ground gates.

The royal car was 10 minutes late, giving police more time to complete their precautions.

A detective said later there were few people about because showers had been falling and they saw no one suspicious "and certainly no acid."

The scare came after the Queen earlier won cheers from some 4,000 persons at a rain-drenched civic welcome when she refused the protection of an umbrella.

27 on Lost Plane; Wreckage Sighted

MANILA (AP) — A Philippine Air Lines plane with 27 persons on board disappeared over Mindanao Island today.

A constabulary detachment on Mindanao reported it had sighted wreckage of a plane on the island's rugged interior, but officials here said they could not confirm it was the same plane.

The constabulary report said that a search party was on the way to the scene, in the Malalag area some 60 miles southwest of Davao City, to "aid survivors if any."

Word from the constabulary came after a six-hour search had failed to turn up any trace of the craft.

A spokesman for the Philippine Airlines, informed of the constabulary report, said he had no confirmation that the plane was the missing airliner, a twin-engined DC-3.

HOW TO FINANCE MODEL POLICE DEPARTMENT

'Good Samaritans' Fixed Tickets

BELLMAWR, N.J. (UPI) —A police chief indicted for ticket fixing said today some $2,000 bilked from unsuspecting motorists was used "to better our police department and to help destitute families."

Chief Edward J. Garrity of Bellmawr, with 15 years service on the force, 11 of them as chief, said, "none of my men or myself kept any of the money we took. It all went for police equipment or to help people out."

A special grand jury Thursday charged Garrity with 14 counts of changing official records and of conspiracy to obstruct and prevent due administration of state motor vehicle laws. Three of his eight men and Bellmawr violations clerk Helen B. Naglee also were indicted.

The indictments charged the men issued motorists tickets for serious offences, collected the fines, lowered the charges and pocketed the difference in fines called for by the true charges.

"It was just something that happened and then kept going and going," Garrity said. "All the money that went into public use, although it was taken was turned back wasn't put where it was intended in the first place. That's the problem."

He said the ticket fixing had been going on "since about 1959 or so."

In that time, he said, the Bellmawr police department bought a police fingerprinting camera, a lie detector, built and equipped a darkroom and bought an oxygen resuscitator and a 10-ton hydraulic jack "for getting people out of cars in accidents."

Asked if he had approached the borough, which has 11,835 residents, for added funds, Garrity said: "No I can't say the borough is at fault. They can only supply so much money to us taxwise with the amount of people we have."

He said that on more than one occasion the ill-gotten money was used to aid needy families.

Garrity, who is 43 and has one child, runs a police department that has often been cited as a model other small towns could beneficially imitate.

Few small town police departments in the state are so well equipped.

Fer th' highways department, it's a long road thet has no squirmin'.

★ ★ ★

Do-nuthin' Dief sez he'd hev done all kinds o' governin' but parliament wouldn't let 'im. Forgittin', mebbe, thet parliament represents Canada?

★ ★ ★

Political candidates are now startin' their fifty-smile walk.

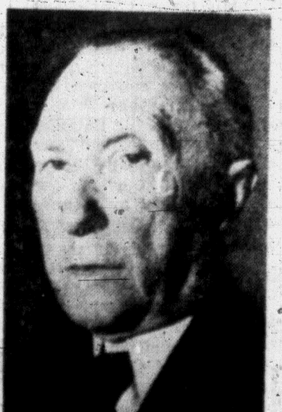

TWO TOP WEST GERMAN government figures were reported today to be bitterly at odds over collapse of the Brussels talks on British entry in the Common Market. Chancellor Konrad Adenauer, right, and his heir-apparent, Vice Chancellor Ludwig Erhard, were reported by political sources in Bonn to be no longer speaking to each other. One report said Adenauer is attempting to discredit Erhard and destroy his hopes of succeeding him.

Index to Inside Pages

	Page
'Leap-Frogging' Campaign by Caouette	3
Santa Claus Bandit Sentenced to Hang	3
ECM Block on U.K. Could Aid Communists	5
Aid for 'Have-Nots' Pledged by Pearson	32
Building Slower for February	32

Ask The Times	17	Comics	10	Sports	14, 15
Births, deaths	22	Finance	8	Waring	5
Churches	18	Mayse	17	Weather	5
Classified	23	Penny Saver	20	Why Grow Old?	20
Dear Abby	20	Radio	23	Women	20, 21

ROUND-A-BOUT

By DOUGLAS HILLSIDE

Animal lover **Mrs. James Barr**, 965 Trans-Canada Highway, sends a clipping from the Canadian-owned newspaper **The Scotsman** of Edinburgh to combat the statement of a local kennelman that dogs have "no sense of loyalty."

It records that a collie named **Glenn** has been presented with the Dog's VC by the **Dog Aid Society for Scotland.**

The dog guarded his dead master's body for nine days, sometimes lying on top of him to protect him from the rain.

Mrs. Barr

★ ★ ★

Two small girls, under school age, were overheard recently discussing religion in a frank and serious way.

"Does God really have a house up there," said the tinier of the two as she skipped rope violently, her round blue eyes on the clouds scudding across the sky.

"Guess so," said her companion, as she skipped even more violently.

The tiny one stopped suddenly, skipping rope swinging in fantastic loops around her feet.

"Then how does he keep it up here?"

Question was too deep for the other little girl. She didn't answer . . . just skipped.

★ ★ ★

Seventy-five-year-old **J. W. Morris**, 2856 Dufferin, went to the bank Friday morning to cash his own and his wife's old age pension cheques.

The cheques, both of which were endorsed, were rolled in an elastic band along with a $20 bill. It was money the couple couldn't afford to lose.

But when he reached the bank on Government St. Mr. Morris discovered he had lost both cheques and the cash.

Worried sick, he re-traced his steps along the street but couldn't find the roll. He reported the loss to police and went home.

He had hardly arrived home when police phoned to say the cheques and bill had been found.

Mrs. W. L. McGill, 1156 May St., saw it lying on the ground on Government St. and turned it over to police.

Said Mr. Morris today:

"I was depending on that money. I'm glad we got it back."

★ ★ ★

George Patterson, 10459 All Bay Road, had a pleasant surprise waiting for him when he returned recently from Hawaii.

Victoria's weather hasn't been so tropical in past weeks that orchids, native to Hawaii, are blooming but Mr. Patterson's daffodils are.

"My neighbors told me they'd been in bloom for a week or ten days before I got back," he said.

★ ★ ★

Controversy raging in the women's department as to the birthright of the muffin (English or American . . . see page 20 today) took a rather startling turn when an a correspondent wrote our **Penny Saver** to give her an old muffin recipe used in Wales.

It read "Crumpets or muffins may be made from exactly the same mixture, the method of cooking them is the only difference."

And what a difference! This recipe concluded "muffins need proper muffin rings, grease the rings then place them on a hot greased girdle."

Shades of our grandmother's corsets!

★ ★ ★

Dr. Frances Oldham Kelsey, formerly of Cobble Hill, has been recommended for a tentative Republican cabinet by Republican **Senator Margaret Chase** of Maine.

Dr. Kelsey was instrumental in keeping the baby-crippling thalidomide drug off the U.S. market. For this she was awarded the Presidential Medal, the highest U.S. decoration for civilian service.

Dr. Kelsey

Senator Chase recommended her as secretary of health, education and welfare for the "next" Republican government.

★ ★ ★

It seems to us the department of recreation which puts out **"Beautiful British Columbia,"** has shown a lack of imagination in making up the magazine's spring edition.

On the inside of the magazine are some colored photographs of some beautiful native flowers which are uncommon in other parts of the world. But the outside cover depicts Dutch tulips which are not native to the province.

★ ★ ★

"Vancouver is on the mainland of Canada, but Victoria, where all good tourists go, is on Vancouver Island," writes Times travel writer **Horace Sutton** in the March issue of **McCall's Magazine.**

"Victoria is Quaint—capital Q. Flowerpots on the lamp posts, four-horse tallyhos that provide blankets and running commentary . . . Beacon Hill Park for band concerts under the firs and cedars, the ships puffing into Victoria harbor, with the great snow-capped Olympic Mountains behind them."

Mr. Sutton also recommends a visit to Beacon Hill Park to see "the black trumpeter swans from the royal estate at Windsor," and many other local landmarks.

4 DIE, 25 HURT

Walls Collapse On Schoolboys

SEVILLE, Spain (UPI)—The ceiling and wall of an exclusive Roman Catholic grammar school collapsed today on 40 small boys, killing four of them and injuring 25 others.

The boys, aged three to seven, were about to leave the school, the College of the Saint Angel Guardian, for the weekend when the tragedy occurred.

Authorities said they believed recent heavy rains which have brought floods to this area may have weakened the building and caused the cave-in.

Firemen rushed to the school and pulled the boys from the debris, while weeping relatives stood by shouting out the names of their children.

"I have seen many catastrophes but nothing in my life has made an impression on me like this one," a firemen said. "The poor children, their weeping families. It was like a nightmare."

Almost every child was hit by flying rocks and debris and many of them were buried. Three children, aged five and six, were killed instantly and a fourth boy died a few minutes later in hospital.

A police spokesman said none of the other children was seriously hurt.

. . . MAYSE

Continued from Page 1

the committee has the judicial powers claimed for it by the attorney-general, it should restrain Highways Minister Gaglardi from further television and radio antics.

These may convince Social Credit's more fanatic supporters, but the thinking public will question any such pulpit-thumping tactics . . . especially when the show is heralded by advance billing paid for from Socred funds.

Sweets for Sweet

Meanwhile, life in our House goes on. Public Works Minister Chant opens his desk drawer. Among the important-looking papers and folders is a bag of candies.

Presently his jaws are moving rhythmically. So are Education Minister Peterson's, Recreation Minister Westwood's and Minister of Lands and Forests Williston's.

Among our ministers at least, it would seem that sharing the goodies is no idle phrase.

India Protests Pact

NEW DELHI (Reuters) — India has protested to Communist China against today's signing of the Sino-Pakistani border agreement. (See story page 3.)

Rebels 'Annihilated'

HAVANA (UPI) — Premier Fidel Castro's government announced early today that its forces "completely annihilated" a counter-revolutionary band and killed its leader.

. . . GRAFT PROBE

Continued from Page 1

from contractor Dick Holzworth saying $135,000 had been paid for work never done, that Mr. Gaglardi had told a contractor to pay off a $6,702 mortgage for a friend in return for future reward, and that the organist in the minister's Kamloops church had been paid $350 a month by the same contractor.

Mr. Gargrave gave the first hint of further information coming tonight.

Terms Too Narrow

He said the public accounts committee terms of reference were too narrow.

"Because I understand citizens elsewhere in the province are coming forward with further material."

Later, he added: "There are additional facts which some people will bring before the committee concerning another project. Furthermore there are additional affidavits which we would like to refer to the committee.

"We also want to discuss the conduct of the minister generally without reference to any particular project."

He asked Mr. Bonner if these matters could be brought up there.

There was no reply.

He said Mr. Gaglardi had assured a television audience that there would "not be a whitewash" but he was afraid the terms of the committee were inadequate.

More Affidavits

Mr. Perrault a few minutes earlier received a package by special delivery. He told the House: "I have been given some affidavits this afternoon."

He said they were related to the motion.

(It was later learned copies of the affidavits were also given to Mr. Bonner.)

The debate Friday was the most intense of the session, and certainly concerned the biggest issue of the session. But it never became ill-tempered or loud.

Opposition members were all careful not to make any charges themselves against Mr. Gaglardi; all referred to the allegations of the affidavit.

The debate began with Mr. Perrault.

He said if the government had nothing to fear, it should be prepared to allow the investigation to be held where it would appear in the best possible light: a royal commission.

"It would be a triumph for this government — a triumph which they do not appear to be seeking."

Wanted Free Vote

He advocated a free vote, and promised his five-man Liberal bloc was free to vote as it pleased. The advice, however, was not heeded.

Mr. Perrault pointed out that the Liberal party had not made any allegations; it had not presented any information. It would, in fact, be the first party to welcome a clean verdict for the government.

"Justice must be done and there must be no doubt in anybody's mind that the cause of justice is being served," he said.

"There must be no suspicion that the whitewash brush is going to be applied."

Mr. Perrault said he did not believe the committee members were competent to handle the inquiry.

Bert Price (SC—Vancouver-Burrard) said he could not believe any member of the committee would act politically.

Quick Disposition

He said the case could be disposed of very quickly if the whole House could examine it, but the committee was the next best thing.

"I trust them implicitly."

Lois Haggen (NDP—Grand Forks Greenwood) said there had been questions about the highways department ever since this government came to power. This did not happen previously.

Education Minister Peterson, who is a lawyer, said all members agreed about the necessity for an investigation.

"The question is merely this: what is the proper procedure?"

A royal commission might only delay the opportunity for the minister of highways to have "his day in court" — a committee was the most expeditious way of handling the matter.

Mr. Gaglardi had the right to answer the allegations as soon as possible — "that's all we ask."

Prefer a Judge

Mr. Peterson said anyone accused who really had something to hide would prefer to go before a judge.

Mr. Dowding complained that committee members are "all amateurs." (Only Trail Socred Donald Brothers is a lawyer).

"If you say they're not qualified to judge you're saying they would subordinate their own principles of integrity and honesty for political gain," Mr. Peterson replied.

Any member of the opposition could summon a witness to the committee, while under the Public Inquiry Act (through which a royal commission would be appointed) only a judge could call one.

"Procedures under a royal commission are more restrictive in the matter of getting evidence than are the procedures of this House," he declared.

He said the opposition was "passing the buck" to a royal commission — a delaying tactic.

Protest Too Much

"I think the honorable minister who has spoken does protest too much," said Mr. Dowding.

In the public eye, he contended, any committee of MLAs was not non-partisan.

But a court did not have to consider whether a government would stand or fall on the result of the case.

If a judge were partisan, he would immediately disqualify himself.

"That's why the public has such great respect for courts—because there have been so few instances of bias."

In answer to a question from Mr. Price, Mr. Dowding said he is not representing Mr. Holzworth in B.C.

Dr. Patrick McGeer (L—Vancouver Point Grey) said the honor of all MLAs was involved; the legislature was supposed to be influenced by public opinion and he read three editorials, including Thursday's Times editorial, calling for a royal commission.

No Wish to Sit

Randolph Harding (NDP—Kaslo-Slocan) said he did not want to sit on the committee for such an inquiry. (However he later told newsmen he would.)

"Let's take this completely out of the reach of politics," he pleaded.

Alan Macfarlane (L — Oak Bay) said no one was suggesting committee members were not impartial, but the public might think so because of their political affiliations.

"We should disqualify ourselves, each and every one, from taking part."

"The shadow falls on every one of us," said Dave Barrett (NDP—Dewdney).

James Rhodes (NDP—Delta) said if the government agreed that the committee was impartial, would it agree to having the committee set up of all Opposition members.

The public accounts committee was merely an audit committee, he said. It had no way of determining if value was received for money spent.

Regular Matters

Besides, the committee still has work to do on its regular matters.

Premier Bennett, he noted, had verbally assured the House the committee would sit on after the end of the session. Would he put it in writing?

"Words given in this House are backed up," said Mr. Bonner.

Frank Calder (NDP-Atlin) said that investigation of charges into Stewart-Cassiar road dealings had brought expressions of innocence from former forests minister Robert Sommers.

"It took a court action to put him away. Now the government proposes to repeat a procedure which failed it in the Sommers case."

John Squire (NDP-Alberni) said an example of what happened to committee inquiries was the 1954-55 redistribution issue. A house committee's unanimous recommendations were completely changed overnight for political reasons, he said. "I'm partial" he admitted.

Mr. Bonner deplored a Vancouver newspaper editorial referring to the committee as a "kangaroo court."

Press Statements

"There have been a number of statements filed in the press outside which will be of interest to the committee when it sits."

He said he did not question the competency of a royal commission but the House should look after its own institution.

Had the matter been referred to the committee last Tuesday when he first suggested it "we might already have received answers."

Mr. Bonner said he had learned the individual involved (presumably Holzworth) had been, with his Montana lawyer, in Victoria seeing officials of the attorney-general's department Jan. 28 — but without mentioning his allegations.

He said the allegations involved "a very, very simple question" which could be answered very quickly.

"The public accounts committee has a duty to perform and the government is asking that it perform it."

Gordon Gibson (L-North Vancouver) looked at it all this way:

"If a member was suddenly taken sick here we wouldn't throw him into a committee—we'd call a doctor."

GAGLARDI POSSIBLE FEDERAL CANDIDATE?

Highways Minister P. A. Gaglardi has so far not denied a report that he will put up as federal Social Credit candidate for Kamloops in the April 8 election.

National Socred leader Robert Thompson, from his home town of Red Deer, Alta., said Friday that Mr. Gaglardi would be "a very welcome member" of his federal team, adding that the decision would have to be made by the minister at the nominating convention in Kamloops tonight.

At Kamloops, T. J. O'Neill, president of the federal Socred constituency, said he was "as much in the dark as anyone" concerning Mr. Gaglardi's plans.

SMITH'S TWO GOALS BEAT WEST BROMWICH

Tottenham Retains Lead

LONDON (CP) — Bobby Smith, England's tough centre-forward, scored two goals to give Tottenham Hotspur a 2-1 victory over West Bromwich Albion today and keep his team in the lead in the race for the English League soccer championship.

A crowd of 41,000 saw Tottenham defeat Albion at London's White Hart Lane Stadium.

Leicester City, surprise team of the season, won 2-0 at Liverpool to keep level with Tottenham on points. Leicester and Spurs have 39 each. But Tottenham has played 27 games and has a superior goal average. Leicester has played 28 games.

EVERTON THIRD

Everton, whose game today was postponed because of an icy ground, is third with 35 points from 25 games.

Tottenham had to do a lot of defending against West Bromwich until Smith sent the London team into the lead with a fine shot just before half-time.

In the second half, Smith made it 2-0 from a shrewd pass by Jimmy Greaves, inside-right Bill Fenton hit back with a goal for West Bromwich, which bombarded the Tottenham goal in the last 15 minutes. But Scottish international goalkeeper Bill Brown held out.

Leicester kept up an allout attack against Liverpool with right-half Frank McLintock acting as a sixth forward in the assault on the home team's goal. Leicester's forwards switched positions brilliantly.

Centre-forward Ken Keyworth gave Leicester a 1-0 interval lead, tapping the ball home after Liverpool goal-keeper Tom Lawrence had pushed out a shot from right-winger Mike Stringfellow. In the second half, inside-left Dave Gibson made it 2-0 after a magnificent move that started from goalkeeper Gordon Banks. A crowd of 55,000 saw the game.

A first-minute goal by Bill Hodgson, after a defensive error, gave Sheffield United a 1-0 win over Burnley at Sheffield. That defeat was a blow to the championship hopes of Burnley, now eight points behind Tottenham with three games in hand.

Joe Baker scored two goals to spark Arsenal to a 4-0 win over West Ham—the most spectacular away victory of the day.

Denis Law scored a goal for Manchester United to give the club a 2-2 draw with Blackburn Rovers at Blackburn.

★ ★ ★

LONDON (Reuters) — Results of today's Old Country soccer matches:

ENGLISH LEAGUE

DIVISION I

Blackburn 2, Manchester United 2.
Blackpool 3, Leyton Orient 2.
Ipswich 0, Fulham 1.
Liverpool 0, Leicester 2.
Manchester City 2, Birmingham 1.
Notts Forest 0, Sheffield Wednesday 3.
Sheffield United 1, Burnley 0.
Tottenham 2, West Bromwich 1.
West Ham 0, Arsenal 4.

DIVISION II

Bury 1, Plymouth 2.
Charlton 0, Norwich 2.
Chelsea 1, Huddersfield 2.
Leeds 3, Derby 1.
Southampton 4, Portsmouth 2.
Stoke 3, Walsall 0.
Sunderland 0, Newcastle 0.
Swansea 1, Middlesbrough 1.

DIVISION III

Brighton 3, Port Vale 1.
Bristol Rovers 2, Shrewsbury 0.
Northampton 0, Coventry 0.
Peterborough 4, Watford 0.
Queen's Park 1, Bournemouth 0.
Swindon 3, Bristol City 2.
Wrexham 1, Southend 1.

DIVISION IV

Barrow 0, Exeter 2.
Oldham 2, Workington 2.
Southport 1, Brentford 0.
Torquay 2, Stockport 1.

SCOTTISH LEAGUE

DIVISION I

Celtic 3, Airdrieonians 1.
Raith 2, Dundee United 7.
St. Mirren 1, Partick 1.
Third Lanark 2, Clyde 1.

DIVISION II

Ayr 3, Arbroath 5.
Montrose 0, Berwick 1.
Stranraer 5, Dumbarton 5.
Albion dISibeőr Su0fo cmfw em m

IRISH LEAGUE

Ballymena 2, Crusaders 1.
Bangor 1, Derry City 2.
Cliftonville 0, Portadown 4.
Coleraine 2, Glentoran 1.
Distillery 5, Ards 3.
Glenavon 3, Linfield 2.

When it's time to MOVE!

Think of CANTIN'S

MOVING & STORAGE

742 Pembroke St. EV 5-3476

. . . HIKERS

Continued from Page 1

sen, 15, about 15 miles behind the Tschritter group.

Two young hikers were compelled to drop out—Bob Campbell from the View Royal team, and Ken Todd from the Tschritter walkers.

George Wilmhurst and Gary Mosely took up the "50-20" (50 miles in 20 hours or less) challenge on impulse after reading of the failure of the Times' attempt, as well as one by a group from CHEK television.

"We just asked our parents if we could try, and started out," said Gary. "It was mostly George's idea."

"Just wanted to see if we could do it," George said.

NO STOPS

They kept up a steady, almost unvarying pace, uphill and down, at between three and four miles per hour. They kept their energy going with chocolate bars, not stopping for meals. Even coffee was picked up at roadside stands, and drunk while the boys kept walking.

They completed the long hike over the 1,156-foot summit in excellent condition, although admittedly tired.

Neither had undergone any special training, nor had they undertaken any lengthy hikes.

Gary wore basketball shoes, George "hush-puppies." Both sported blisters when the hike was over, and leg muscles were stiff and sore.

The boys said it was as much of a strain on the muscles going down hill as in climbing to the summit.

Bomb Raid Alleged

WASHINGTON (UPI) — Egyptian bombers have repeatedly struck across the border into Saudi Arabia in the last three days to support a growing campaign to destroy royalist guerrilla forces in the Yemen, it was reported today.

Ostler Backers Go Door-to-Door

A house-to-house campaign for Esquimalt-Saanich Liberal candidate Robert Ostler was launched by his supporters in the Lake Hill area today following a large campaign breakfast at Surfside 62, 4538 Cordova Bay Road.

Mr. Ostler will speak on "Our Responsibility for Good Government" at a public rally in the Lake Hill Women's Institute Wednesday at 8 p.m., when he will be supported by Dr. Pat McGeer, MLA for Vancouver-Point Grey.

Silver Gifts

Brighten the Heart and Home

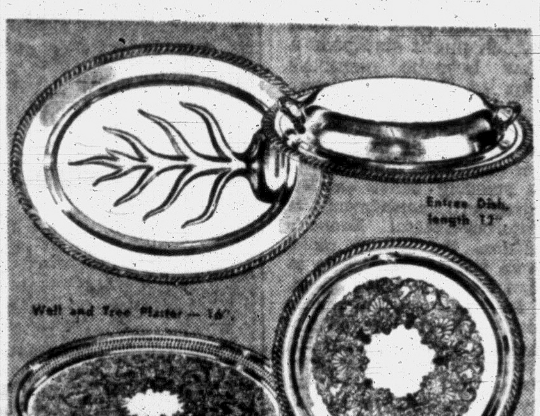

The one gift that lends beauty and elegance to the home . . . and gives lasting pleasure to the whole family . . . Choose silver. Our outstanding collection includes the finest silverware from leading silversmiths . . . priced to suit your every need.

Convenient Terms—One Hour Free Parking

LITTLE & TAYLOR JEWELERS LTD.

1209 Douglas Street 385-4431

EATON'S Own VIKING Hearing Aids

First Time Available!

EATON'S Own Brand!

See These Newly Designed Aids

They're precision-built to exacting specifications . . . exclusive to EATON Hearing Aid Centres across Canada. And how were they chosen? Our own Certified Hearing Aid Audiologists selected the best features from all hearing aids available . . . produced the VIKING to give better help for the wide range of hearing losses. For more detailed information on the new VIKING, come in, or phone for a free home demonstration. There is no obligation.

EATON'S—Hearing Centre, Fourth Floor, Phone EV 2-7141

PUBLIC MEETING

Guest Speaker The Hon. P. A. GAGLARDI

Subject: "THE ROAD AHEAD"

SOCIAL CREDIT NOMINATING CONVENTION

For Victoria Federal Riding

MONDAY, MARCH 4

SIROCCO CLUB

1037 VIEW STREET

DOORS OPEN 7:30

Chairman E. D. McEwen cordially invites you to attend

Inserted by Victoria Social Credit Federal Association

PERRAULT
. . . insult to House

TV APPEARANCES 'INSULT'

Perrault Accuses Gaglardi of Contempt

Highways Minister P. A. Gaglardi was accused of contempt of the legislature on Friday.

The charge was made by Liberal leader Ray Perrault.

He said Mr. Gaglardi had been defending himself against allegations of graft on television programs.

He also said Social Credit funds were used to advertise Mr. Gaglardi's appearance on television news.

Mr. Perrault said that the highways minister apparently was more interested in defending himself on television and radio than before a judicial commission.

"There has been an insult to the legislature," Mr. Perrault said.

He read a commercial spot announcement which he said had appeared on lower mainland radio stations Thursday.

PREJUDGED

"'Watch CBC television news on Channel 2 at 6.45 tonight when Highways Minister Gaglardi will answer smear charges of graft.'"

"These were purchased by the Social Credit education fund to prejudge the matter before the legislature could be given an opportunity to consider the pros and cons," Mr. Perrault said.

"We had a signed affidavit presented to the House without interpretation — dispassionately and reasonably.

"Now when the motion is before this House (for a committee inquiry) government members, aided and abetted by Social Credit funds, are going on before every television camera explaining.

"I suggest this is contempt of the legislature of the worst possible kind."

Mr. Perrault said that on the basis of past experience the government should hold a free and public hearing on the allegations.

"There must be no repetition of an investigation that is too limited and too late," Mr. Perrault said.

The government should be the very first to suggest a judicial — the fullest — inquiry.

"A great deal of taxpayers' money is involved."

A judicial inquiry would be above suspicion; it would involve people experienced in handling legal matters.

"Nothing less should satisfy the people of B.C."

Mr. Perrault said witnesses summoned to a legislative assembly committee might have "a fear of intimidation"—not only from government MLAs but from the opposition, too.

Mr. Perrault said there is only one lawyer on the committee—and he is a government member. (Donald Brothers of Trail.)

NOT OBJECTIVE

"This is not a proper forum.

"This committee — I'm talking about a committee of which I am a member—cannot be objective.

"Unless it was completely unanimous it would simply not allay a lingering public suspicion that perhaps justice had not been done."

Mr. Perrault said the committee might sit after the end of the session, but what, then, would happen to its report. "This inquiry may end up inconclusively. A shadow of doubt may hang over the minister of highways or other persons."

It was "absolutely ridiculous" that a royal commission could not hear the case.

"I do not believe a group of well-intentioned laymen is really capable of dealing with the serious allegations contained in this affidavit. There must be no suspicion that the whitewash brush is going to be applied."

Past experience should have taught the government a lesson, Mr. Perrault said.

TRAFFIC FINES

In city police court Friday:

Winnifred Elliot, 1152 Transit, $40 and licence suspension, careless driving.

John McAlees, 1990 Albina, $45, careless driving.

William P. Johnstone, 936 Wilmer, $10, no licence plates.

James W. Lott, 1321 Haultain, $15, inadequate emergency brake; $10, no muffler.

Postage Stamps Honor Col. Glenn

Alan Shepard and the Russian Spacemen

NEW YORK, Mar. 2 (EN)—A new series of postage stamps honoring the American Astronauts and the Russian Spacemen is to be issued by Togo according to the Togo Mission to the United Nations.

The stamps are to be distributed by the Elmont Stamp Co. Because of the lively interest in Space and Rocket stamps, Elmont's New York Office has prepared a collection containing the Togo set plus stamps from Russia, Poland and Czechoslovakia picturing the Astronauts in Space Suits, Rockets and Space Vehicles. Collectors may obtain this collection of 20 Space stamps by sending $1.00 to ELMONT STAMP CO., 100 Ruby St., Elmont, N.Y. (limit 4 sets to a customer). This special offer is made to introduce Elmont's approval service. Advt.

EMOTIONAL ADDRESS

Gaglardi on Air To Deny Charges

KAMLOOPS (CP)—An emotional B.C. minister of highways spoke to his Kamloops constituents in an off-the-cuff television and radio broadcast Friday night, claiming blanket innocence of graft charges laid this week against his department.

At the same time, Phil Gaglardi said "hundreds of people" would be out of jobs and "money would stop flowing into this province," if a Socialist government was ever elected in B.C.

Mr. Gaglardi's broadcast over CFJC radio and CFCR television in Kamloops began at 11:15 p.m. and finished 30 minutes later. He was alone on the program.

Answering charges made in an affidavit filed in the legislature Tuesday that the government had paid out more than $135,000 in graft in connection with a highway contract, Mr. Gaglardi said the contract had been checked by six engineers of the federal and provincial governments.

"How could I corrupt all those engineers?" he asked.

Mr. Gaglardi said the affidavit's signee Dick Holzworth of Helena, Mont., had been in the office of the attorney-general in January and if he had documents to file, they should have been presented then, rather than being given later to the opposition.

The minister, also a pastor at a Kamloops church, said he deplored the fact his church was continually being mixed by others with his political life.

PERSONAL TOUCH

"I don't know of any individual that has been submitted to the abuse I have," Mr. Gaglardi said.

"By the grace of God I've always tried to uphold my oath of office.

"Until I became minister of highways I had never been before a court of law. I was taught honesty and integrity by my parents."

Emphasizing that his position as highways minister is far removed from the mechanics of letting highways contracts, Mr. Gaglardi said $804,00,000 representing hundreds of contracts had been spent in the last 10 years and he had never had a member of his department bring a contract to him and ask that it be paid.

He was trembling and spoke with great drama near the end of his address saying: "People have said that if they can get Mr. Gaglardi they can get the government.

"I've always been a fighter and will continue to do so."

Growth Rate Best in World Says John D.

SASKATOON (CP) — Prime Minister Diefenbaker said today Canada outstripped every other country in economic growth in 1962 while the Liberal party was predicting economic ruin.

"Is it any wonder that (Liberal Leader) Mr. Pearson wants to talk now of other things?" the prime minister asked in his first formal address of the April 8 federal election campaign.

He spoke to 400 people at a political breakfast before leaving by train for his home in Prince Albert.

Mr. Diefenbaker said the Liberals downgraded Canada before last year's election, predicting economic ruin and higher consumer prices.

Instead, Canada "outstripped every other nation in the world in 1962 in the rate of economic growth" and had the lowest increase in price levels of any western country.

The Conservative leader accused the Liberals and "their little league allies"—the Social Credit and New Democratic parties — of throttling government action in the House of Commons and of bringing down the administration on two confidence votes because they wanted to gain power now to reap the benefits of Conservative policies for the last five years.

Processions Banned

KARACHI, Pakistan (Reuters)—City officials Friday issued a two-month ban on demonstrations, processions and gatherings of more than five persons after police opened fire on 7,000 milling mill workers in the industrial area of Karachi. Official sources said four persons were killed and six injured in the shooting but unofficial sources placed the death toll at seven.

'SUBVERSION SCHOOLS' OPERATED BY CASTRO

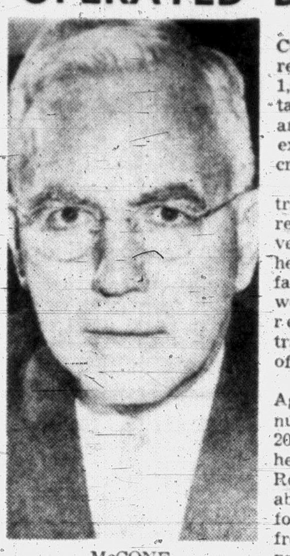

McCONE
. . . gives evidence

WASHINGTON (UPI) — Cuban Premier Fidel Castro already has trained more than 1,500 Latin-Americans in sabotage and guerrilla warfare, and CIA director John McCone expects the number to increase.

Every Latin-American country but Uruguay has been represented in the schools of subversion, during the last year, he told the House Foreign Affairs Subcommittee. More were brought in this year to receive indoctrination and training in Communist tactics of revolt, he said.

The Central Intelligence Agency head said the greatest number of graduates, some 200, came from Venezuela. But, he said, Venezuelan President Romulo Betancourt appears able to control subversive forces and become "the first freely elected Venezuelan president in history to complete his term."

Santa Claus Killer Sentenced to Hang

MONTREAL (CP) — Georges Marcotte, an ex-convict from Montreal's east end slums, was convicted early today as the Santa Claus killer of two policemen during a bank holdup and was sentenced to be hanged May 31.

Marcotte, who turned 33 during the 12-day trial that began Feb. 18, was charged with the shooting deaths of constables Claude Marineau and Denis Bradant. He was tried on only one count—Marineau's slaying.

The black - haired, bespectacled Marcotte showed little emotion as, one after another, the 12 jurors pronounced the word "guilty" during a roll call demanded by defence lawyer Yves Mayrand.

Before passing sentence, Mr. Justice Roger Ouimet asked the jury to consider whether they wanted to recommend mercy. He said he was bound by law to do so in cases of capital murder.

After deliberating 15 minutes the jury reported "no recommendations."

The judge congratulated the jury for its verdict which he said was "absolutely founded on the evidence."

'I AM INNOCENT'

Then Marcotte said in a firm voice: "I maintain I am innocent."

Mr. Mayrand, now must, by law, prepare for an automatic appeal of the conviction to the Quebec Court of Appeal.

The two constables were gunned down when they answered a holdup alarm at a suburban St. Laurent branch of the Canadian Imperial Bank of Commerce Dec. 14. The loot totalled close to $143,000, including $6,646 in cash, $78,850 in Canada Savings bonds and $57,470 in travellers' cheques.

Jean-Paul Fournel, 40, and Jules Reeves, 29, also are charged with capital murder in the case and are awaiting trial March 29.

Fournel, testifying under protection of the court, named Marcotte as the member of the trio who wore a Santa Claus disguise in the holdup. Fournel said Marcotte carried an FN-Browning rifle which expert Crown witnesses testified could fire .308-calibre bullets.

'Leap-Frogging' Campaign By Caouette in Quebec

By FRANCOISE COTE

MONTREAL (CP) — Real Caouette, voluble deputy leader of the Social Credit party, has introduced his own brand of perpetual motion into the campaign for the April 8 federal election.

His speaking engagements have been so arranged, he says, that they give the impression Mr. Caouette is "in all places at the same time."

For instance, Saturday night he speaks in Hull and Sunday he will be in Quebec City and Beaupre. He will spend Monday and Tuesday in eastern Ontario and Wednesday in the Montreal area. Then he will go into the lower St. Lawrence area.

Mr. Caouette feels that his leap-frogging from constituency to constituency will enable him to get into many areas to meet electors at least twice. This he believes would not be possible if he moved from one constituency to the next in orderly fashion.

He has already accepted 70 speaking engagements, and in his first week on the hustings he filled about 10 of them.

Newspaper reporters trying to keep pace with the fast-moving leader, have noticed two other additions to his campaign tactics since the election last June when he was credited with almost single-handedly winning election for himself and 25 other Social Credit members from Quebec.

His early appearances in the province have been mainly in constituencies which did not elect Social Credit members the last time. Invariably he starts his speech with a tribute to the constituency's outgoing member, whether he be Liberal or Progressive Conservative. He mentions how he got to know the member in Ottawa and how much he appreciated his personality.

"I have no quarrel with your former member," says Mr. Caouette, "nor even with his party.

"It is against a system that we are fighting, a system which the Social Credit party will change."

His third new tactic involves meetings with small groups, particularly students. The change was not due to Mr. Caouette's initiative but to requests from students who wished to meet him.

Alberta Budget Tops B.C.

EDMONTON (CP)—A record spending program of $373,822,938, with more money for education, health and welfare and financed by increased revenues from a buoyant economy, was unfolded Friday night in the budget brought down by Alberta treasurer E. W. Hinman.

He estimated revenues, which included $116,988,500 from the mines and minerals department, will hit $373,847,650 and produce a "meagre but welcome surplus of $24,712."

Alberta revenues will be the highest in Western Canada for the first time, surpassing British Columbia's budget of $372,700,000, Mr. Hinman said.

A year ago he budgeted for a surplus of $61,000 after expenditures of $354,920,000. Despite an $8,000,000 drop in revenue from petroleum and natural gas lease sales, Mr. Hinman said greater oil royalties will "allow us to hit this just about on the nose."

This compares with deficits of $13,000,000 for the 1960-61 fiscal year and of $1,200,000 in 1961-62.

The budget called for no tax increases and no increases in the rates and charges for fees and licences. It is expected to be the last before the next general provincial election, expected before the end of June.

The budget included no election indicator. Funds for such purposes are issued by special warrants.

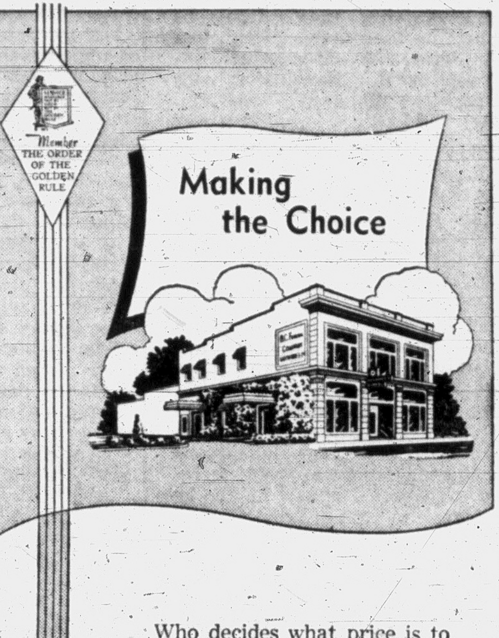

Who decides what price is to be paid for a service here at Hayward's Funeral Home? The family . . . and **only** the family! A large selection of merchandise in every price range is always on hand to help make the selection as easy as possible.

The Hayward Family
and Bruce M. Leyden
(formerly of Calgary, Alta.)

HAYWARD'S
B. C. Funeral Company
SUPERIOR SERVICE SINCE 1867

Switch-Over Tuesday For 'Scramble' Light

City traffic officials have decided to switch over from the "scramble" pedestrian signals at Douglas and Yates on Tuesday.

Warning signs will be erected Tuesday morning and there probably will be a policeman on point duty until pedestrians become accustomed to the change.

At the same time as the intersection signals are changed to the normal cross-walk pattern all the traffic lights on Douglas Street will be re-synchronized.

Cars on Douglas should have between 35 and 50 per cent more time to get through the series of corner signals with the change, an official said.

The significant increase in time may give the department enough leeway to synchronize the lights on one or more additional downtown arteries.

"At least the possibility is there," the official said.

TEACHERS

We require teachers for all subjects, all school grades to Tutor Students and Children after school hours. Earn extra income in your own area anywhere in Greater Victoria, in your spare time. For details call EV 6-3478—9 to 5 p.m., Monday to Friday

CHINA, PAKISTAN

Himalaya Pact Signed

KARACHI, Pakistan (Reuters) — A border treaty was signed in Peking today between Pakistan and Communist China, following the Karakoram range watershed and giving Pakistan control of 750 square miles of territory now in Chinese possession, it was announced here.

The treaty marks the border of China's Sinkiang province and the part of Kashmir controlled by Pakistan.

China and Pakistan reached "agreement in principle" on the border last December, on the eve of the opening discussions between India and Pakistan on their long-standing dispute over Kashmir.

Foreign Minister Zulficar Ali Bhutto arrived in Peking four days ago to settle final details of the treaty.

The 300-mile border line begins in the northwest at an 18,500-foot high peak where the borders of Sinkiang, Pakistan's Hunza state, and Afghanistan meet.

PASSES THROUGH K-2

It passed through the top of the world's second highest mountain K-2, or Mount Godwin Austen and other famous peaks including Broad Peak and Gasher Brum.

The line ends at the Karakoram Pass in the southeast, only a few miles from the Indian outpost of Daula Beg Oldi in the Ladakh area disputed between India and China.

India has attacked the Sino-Pakistani agreement.

A week ago, the Chinese foreign ministry said in a note to India the agreement was only provisional pending a final settlement of the Kashmir dispute and did not touch on the ownership of the territory.

In a related development, China and Afghanistan have agreed to hold talks and sign an agreement on the official delineation of their border, the Afghan foreign ministry announced today.

LEWIS ON PEARSON AND DIEF:

'Paralysis . . . and Hunger'

VANCOUVER (CP) — The deputy parliamentary leader of the New Democratic Party said Friday night the last federal Parliament failed because of a "paralysis of the will to govern in Mr. Dienfenbaker," and "an indecent hunger for power in Mr. Pearson."

David Lewis, MP for York South and an NDP national vice-president, said the result was that the government could not make up its mind what to do and the Liberals were determined not to let it try.

Mr. Lewis was speaking to a capacity election rally crowd of 640 in the Queen Elizabeth Theatre Playhouse.

Earlier Friday Mr. Lewis told a University of B.C. student audience that both Prime Minister Diefenbaker and Liberal leader Pearson, were surrendering control of their parties to public relations experts and public opinion polls.

"The result made parliamentary government a shambles," he said.

Deputy to Retire

OTTAWA (CP) — Maj.-Gen. Hugh A. Young, deputy minister of public works who has held senior government posts since 1946, will retire on his 65th birthday April 3. He said Friday in an interview he has turned down several job offers from Toronto and Montreal and intends to remain in Ottawa after retirement.

FREE! "GROWING FLOWERS"
By John H. Tobe

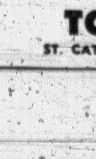

Here is a garden newspaper (issued 4 times yearly) designed for the do-it-yourself home gardener. A fully illustrated tabloid of trees, shrubs, flowers, garden vegetables, fertilizers, insecticides and pest repellents: all reasonably priced to help you beautify your home and garden. Write for your free paper now.

TOBE'S Dept. V
ST. CATHARINES, ONT.

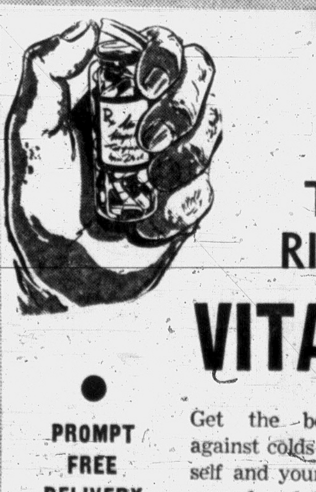

THE RIGHT
VITAMINS

PROMPT FREE DELIVERY

Get the best in protection against colds and flu. Give yourself and your family the resistance found in the proper vitamins. Your doctor will advise you as to the right type for your needs.

McGill & Orme LIMITED
PRESCRIPTION CHEMISTS

Fort at Broad EV 4-1195
Medical Arts Bldg. EV 2-8191
Douglas at View EV 4-2222
Doctors' Medical Clinic Bldg. EV 5-0012

Special Low Prices on
NURSERY FURNITURE

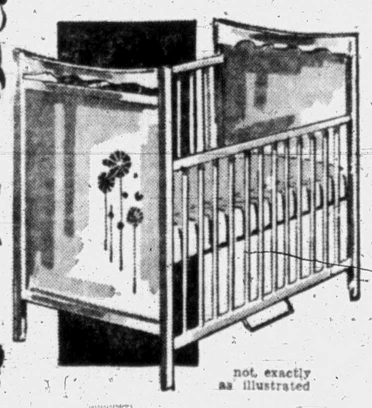

not exactly as illustrated

At Standard you'll find everything in fine, sturdy furniture for your baby. See the values on the third floor . . . special low prices now!

HIGH CHAIRS

Solid Eastern hardwood high chair with removable aluminum tray . . . strongly made and finished in durable lacquer.

Special ---- 11.98

Chrome High Chair with arborite tray and vinyl washable upholstered seat and back.

Special ---- 13.98

Roomy and Sturdy

CHILD'S CRIB

Honey-finish, with a 4-position posture board with adjustable height, plus teething rails. Decorated with decals, a fine, sturdy and comfortable crib.

Special ---- 27.98

Complete with Spring-Filled Mattress ---- 39.98

PLAY PEN

Popular easy-fold model with floor. Natural lacquer finish, it has smooth rails and it's sturdy. Special ---- 12.98

Lift It Out for Home or Car!

CONVERTIBLE CARRIAGE

Treat baby to real comfort as he rides. Large size carriage with weather-tight hood and storm cover, springs, full mudguards, brake and safety features. It LIFTS OUT for easy carrying in home or car.

Special ---- 47.50

737 Yates St. — In Victoria
Phone EV 2-5111

FREE PARKING — EASY TERMS

Standard FURNITURE
DENNYS OF VICTORIA

Victoria Daily Times

THE HOME PAPER — Established 1884

Published every afternoon except Sunday, by the Times Publishers Limited, 2631 Douglas Street, Victoria, B.C. The Times is a member of the Audit Bureau of Circulations; The Canadian Daily Newspaper Publishers' Association; the Inter-American Press Association; the International Press Institute, and of The Canadian Press which is exclusively entitled to reprint the local news published herein, and whose reports may not be used without permission. Rights reserved on special dispatches and features. Authorized as Second Class Mail by the Post Office Department, Ottawa, and for payment of postage in cash.

STUART KEATE, Publisher — BRUCE HUTCHISON, Editor

To Carry the Standard

MR. DAVID GROOS, THE VICtorian who campaigned so well in the Esquimalt-Saanich federal constituency, has received the city Liberal nomination.

His close-running rival, Mr. Foster Isherwood, whose candidacy last June this newspaper could not support, has expressed his disappointment by announcing that he would run as an independent.

This is a remarkable about-face by a man who moved, after the ballot choosing Mr. Groos, that the vote be made unanimous and was seconded in that motion from the platform by the other aspirant, Mr. Jack Mears. Mr. Mears, incidentally, says he is quite satisfied with the way the nomination was conducted.

The confusing aftermath of Thursday night's meeting indicates something less than unanimity, but it clears the air. The Liberals who gave Mr. Groos a close but definite lead on the first nominating ballot are no longer encumbered by Mr. Isherwood.

It is unfortunate that the results of the vote were not announced immediately following the count. That would have added strength to Mr. Isherwood's platform call for unity and placed in proper perspective his later decision to bolt, announced after the meeting was over.

Mr. Isherwood is now at liberty to follow the course open to any qualified citizen who wants to seek election. He has severed allegiance to the party he formerly represented and can expect no support from it. To run under these conditions seems merely a spoiling tactic designed to cut into Mr. Groos' support without hope of getting Mr. Isherwood to Ottawa.

It remains to be seen how the defection of the dissatisfied aspirant will affect the eventual outcome of the federal election in this riding, if it has any effect at all.

In choosing Mr. Groos the Liberal Party here has selected an excellent standard-bearer. He is a young man who has made his home in Victoria since boyhood except for his years of outstanding and widely-recognized service with the Canadian Navy. He is no Johnny-come-lately. His knowledge of the character, the problems and the needs of the community is of a nature that can be gained only through long and close familiarity with the riding.

It is encouraging to see a man of this calibre standing for office. Since his retirement as captain from the Navy after a career and active service in command of ships and in important naval posts—a career during which he earned the D.S.C.—he has devoted himself to the study of national and international affairs as well as to the concerns of his home town. His integrity, abilities and personality have earned respect and confidence among Victorians whom he is admirably equipped to represent in Ottawa.

'Internal Financing'

MISTER BENNETT SAYS there will be successive cuts in power rates for the people of this province—to the extent of $5 millions a year for ten years. However, according to the news item from Chilliwack, this apparently is a prediction, not a promise.

Only a few days ago, in another speech in Toronto, Mr. Bennett told an audience that about half of the Peace River power financing will be generated internally by the B.C. Hydro Authority. Removal of $5 millions a year from Hydro revenues through rate cuts would apparently decrease by this amount the sums available for Peace power development. But there are two factors involved.

In the first place, the total rate cut of $50 millions over the coming decade would be a relatively small item in a Peace project running into hundreds of millions. It would be a minor item in the borrowings that will be necessary. In the second place, with consumption of electric power increasing in British Columbia each year, it could well be that this increase will provide all or a large part of the $5 millions which Mr. Bennett proposes to deduct annually from our light bills.

In any case it is apparent that the substantial benefits which we were led to expect from the government take-over of the B.C. Electric are not going to be returned to us through significant cuts in power charges, even though this is the chief reason why a government would nationalize a utility. The consumers are going to take second place after the demands of Mr. Bennett's do-or-die Peace River power scheme.

British Columbia power users thus are financing half of this expensive project themselves, without the option of buying bonds and receiving interest—a forced loan if ever there was one.

They All Want the College

IT IS UNFORTUNATE BUT NOT surprising that towns in the Okanagan should now be vying with one another either for location of a two-year junior college for the whole area or for colleges of their own.

This is a situation to which Victoria is no stranger in the history of higher education in British Columbia. Many years ago, when it was deemed desirable to establish a provincial university, outside experts were called in to examine the situation and to give their advice. The concensus of the experts was that Point Grey offered the most satisfactory location for a university at that time and for some years in the future.

Victoria's disappointment was natural. The capital had strong arguments in favor of placing the university here.

On the basis of accessibility to the bulk of students seeking courses beyond high school, coupled with its amenities as a site, the Point Grey choice seems to have been justified.

Furthermore, in the course of natural growth, Victoria has now achieved the position where it supports a full university.

There appears to be no reason why a similar development should not occur, over the years, in various parts of the Okanagan Valley. Dr. Macdonald's recommendations in favor of Kelowna carry weight and appear sound to people removed from the local controversies in that part of the province. When in the course of time population and economic growth reach a point for expansion of college facilities, there is every likelihood that the different centres which would like to house the new institution will acquire their own.

In the meantime some attention might be given to another point raised by Dr. Macdonald, that "residential life has a profound influence upon those who live within its halls, and contributes greatly to the whole tone and atmosphere of an academic community." For that reason he was warm in his commendation of the Revelstoke school district which suggested people there "should provide on the campus (of Okanagan College) in conjunction with adjoining school districts, dormitory accommodation for the students of the school district."

That could be a highly useful means of expressing local concern for the educational opportunities of young people within the different Okanagan communities.

Pitching a Rainbow Curve

MR. CYRIL SHELFORD'S wind-up was energetic and impressive. The pitch, when it was delivered, floated along in a gentle lob.

His ultimatum to the provincial government or the oil companies to do something about undue variations in gasoline prices throughout British Columbia—or he would—expired Thursday. So he did something. He filed notice of motion asking the government "to give consideration to the appointment of a royal commission to study all phases of petroleum marketing practices in the province and to make recommendations thereon."

This is scarcely what the public had expected. Mr. Shelford does not demand that the government set up a royal commission. He asks only that the government think about it.

The price war that has been waged by Greater Victoria retailers since Mr. Shelford's introduction of the question at this session cannot be viewed by Mr. Shelford as an accomplishment. He was not particularly concerned with the Victoria market and the war has not spread out of the lower Island at this point.

Mr. Shelford's enforcement of his ultimatum could have been milder—but not much. Presumably between the fiery threat and the mild implementation Mr. Shelford has listened to "reason"—from his government party colleagues.

Nature Rambles

By FREEMAN KING

A HIKE around the trails at Francis Park off Munn Road, can prove interesting, now that spring is coming.

In sheltered spots the Easter lily (Erythronium) is in bloom, and the little Yellow Violet shyly peeks from behind its leaves.

The sealed stumps are worth going to see. These old stumps have continued to grow since they were cut many years ago; they are fed by the roots being intermingled with the roots of living trees close to them.

On the ground the field Chickweed with its sharp pointed leaves, and white and green flowers is showing.

As you wander along the trails the rocky knolls are covered with many types of mosses and among them you can find the leaves of flowering plants just waiting for the warm sunshine.

On some of the old Garry Oaks the mosses and Polipody ferns make a pleasant sight against the sky.

See some of the old nurse logs, count the many species of plant life to be found growing on them.

Look in the swamp areas and see how the Skunk cabbage has sent its leaves up through the mud and water. Soon the golden sheath of the flower will appear, and so brighten an otherwise drab appearance.

The Oregon grape blossoms are showing and soon the yellow will stand out against the reddish-green of the holly-like leaves.

The Indian plum is in bloom with its white drooping clusters. This shrub blossoms before the leaves take full shape.

The Maple buds are beginning to break and the Spirea or Ocean Spray buds are showing tight against the twigs.

On your way around the trails listen and you will hear the call of the ravens, perhaps scolding or welcoming you to one of nature's beauty spots.

"...in addition to previously banned topics...tonight, don't mention De Gaulle, Dean Rusk, the Conservatives, Social Credit (theory **or** Party), Adenauer, the Province of Quebec or Mahovlich..."

FROM OTTAWA — By BRUCE HUTCHISON

Night of the Long Knives—Most of Them Made of Rubber

THE national election campaign will be essentially an effort by the Liberal Party to keep the voters' eyes on the real issue of April 8 and the Diefenbaker government's effort to escape it. That issue, of course, is whether Canada, in its present state of mind, is capable of establishing a government or whether it must reel on indefinitely, ungoverned for all practical purposes.

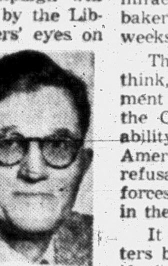
Hutchison

As indicated by Mr. Pearson's opening speeches, the Liberal Party's case is simple: It alone has any chance of winning a parliamentary majority and forming a government able to govern. The only alternative is a Parliament of minorities and months or years of continued chaos in the public business.

After its palace revolt on the Night of the Long Rubber Knives, when 11 cabinet ministers threatened to resign and only six retired in the end, the government cannot argue, and in private does not pretend, that it can come near a majority in the next Parliament. Its only hope is a stalemate in which it could make a deal of some sort with the Social Credit splinter, but not under Mr. Diefenbaker's leadership.

Unless he wins a clear majority—a miracle beyond belief—Mr. Diefenbaker's political career will end a few weeks from now.

The end began not, as most people think, with the defeat of his government in the House of Commons but in the Cuban crisis last autumn. His inability to make up his mind on the American quarantine of Cuba and his refusal to alert Canadian defence forces at once, opened fatal fissures in the cabinet.

It was then that a group of ministers became convinced that he must go if the government was to have any chance of survival.

After that the seed of division grew fast as the Cuban crisis was followed by a crisis of domestic politics.

The long feud between Mr. Green and Mr. Harkness on the issue of nuclear weapons reached its climax on Sunday, February 3, when the defence minister presented his resignation and demanded that Mr. Diefenbaker resign also as a national duty.

Since 10 ministers were prepared to quit with Mr. Harkness, the prime minister agreed, after a moment of stunned silence, to place his own resignation in the hands of the Governor-General immediately but as he rose to leave the cabinet chamber five ministers, led by Messrs. Green and Churchill, said they would leave also and smash the Conservative Party beyond repair.

That was the Night of the Long Knives but most of them were made of rubber. On the following Monday only Mr. Harkness resigned. Apparently the government, though shaken, was still intact as it faced a non-confidence vote next day. In fact, however, it was already dissolving.

On Tuesday a last desperate attempt was made to save the government by sacrificing its leader. Messengers from the rebellious ministers assured the Social Credit and New Democratic Parties that if they would oppose the no-confidence motion in Parliament Mr. Diefenbaker would resign within 48 hours. The splinter parties would not accept the guarantee and the no-confidence motion was carried that night.

The cabinet was called to meet early Wednesday and the Conservative caucus was to consider the party's position later in the morning. Overnight Mr. Diefenbaker reversed this arrangement for tactical reasons. By meeting the caucus first and rallying its support, he hoped to tame his dissident ministers before they met their colleagues. So it turned out.

The caucus, stirred by the oratory of Senators Brookes and O'Leary, resolved to sink or swim together. The dissident ministers were persuaded not to resign. But the thin sticking plaster applied to the cracks broke before the week was out. Mr. Hees and Mr. Sevigny resigned on the following Saturday. After a holiday on skis, Mr. Hees explained that Mr. Diefenbaker had made him certain promises of reform at the caucus meeting but had failed to implement them, but this version is flatly denied by the prime minister's friends. Mr. Diefenbaker, they say, made no promises to Mr. Hees.

The first result of the great putsch was to separate six ministers from the cabinet, three by outright resignation, three more—Messrs. Fulton, Fleming and Halpenny—by retirement from federal politics.

The second result was to leave in the cabinet several ministers who favored and worked hard for Mr. Diefenbaker's retirement, had intended themselves to resign but were dissuaded at the 11th hour. These are dubious lieutenants in a battle line but Mr. Diefenbaker accepts even if he can never forgive them.

Hence a government which lost the confidence of the voters last June, of Parliament last month, and of about half its own members, now asks for a new vote of confidence from the people of Canada. It hopes they will trust it more than it trusts itself but those hopes are not high. Though half the cabinet knives in this long suicide were made of rubber, their wounds seem to have been fatal.

Mentioned Such Unmentionables as Tariff Barriers

By Richard Purser, From London

QUIET has been restored to the ancient City of London.

The tight little square mile has returned to its customary duties of governing the financial destinies of the world—or at least the sterling area.

No longer are the major streets of central London closed to traffic, creating rush-hour chaos. No longer do rerouted taxi drivers swear at the fair name of Canada.

For Mr. Diefenbaker is home again. His visit was an enjoyable one, not only for himself, but for others who get their special thrill from basking in the glow of British ceremonial at its glittering best.

On Monday morning Mr. Diefenbaker drove to the Guildhall, top hatted in an open coach with Mrs. Diefenbaker (who was fur hatted), attended by horsemen and footmen (both top hatted) and flanked by Mounties (Boy Scout hatted) who were flown over for the occasion.

The Guildhall, a magnificently imposing Gothic structure, had been occupied for the previous half hour by dignitaries ranging from bank chiefs to craft guild masters, with a sub-strata of press correspondents at the bottom.

Before Mr. Diefenbaker's arrival, the lower level guests whiled away the time watching the upper level guests arrive. They came up the aisle in procession, the Lord Mayor and the Chamberlain in black and gold robes, the sword and sceptre bearers, the scarlet-robed aldermen, the blue-robed lands committee, and then the invited guests.

Mr. Diefenbaker was not present to note that, aside from Earl Alexander of Tunis, the loudest applause went to Mr. Edward Heath—Mr. Common Market to most Britons.

Finally Mr. Diefenbaker made his way up the aisle, flashing the most contented of smiles as the television cameras stared at him from the balconies.

Then followed the 700-year-old ceremony of the granting of freedom of the city, including a speech of flowering tribute by the Chamberlain.

Then Mr. Diefenbaker, at that moment seemingly the happiest of men, replied. He said at length that the Commonwealth, the Crown, Sir Winston Churchill, and Canadian biculturalism were all good things. He appeared to take extreme pride in his honor, although it was extended to Mr. King and Mr. St. Laurent and will undoubtedly be extended to his successor.

The ceremony over, everyone present scrambled over to the Mansion House in a mad melee of chauffeur-driven Rolls Royces. There were only 25 minutes to spare. But all made it because the police had thoughtfully blocked every street in sight.

There they enjoyed a magnificent banquet attended by liveried footmen and waiters, the toasts announced by answering trumpet calls from either side of the hall.

Mr. Diefenbaker was flanked by the Lord Mayor, the Archbishop of Canterbury, Prime Minister Macmillan, Mr. George Drew and, at a safe remove, Mr. Heath. The Lord Mayor made the toast to Mr. Diefenbaker and strayed dangerously close to departing from the platitudes customary on these occasions.

He mentioned such unmentionables as Canadian tariff barriers and the possibility of Mr. Diefenbaker being defeated on April 8. But Mr. Diefenbaker, when he stood before the cameras to reply, gently drew the proceedings back into lack of content under the disguise of warm emotion and humor. It was a good performance.

THE ART OF THE CHINESE — By TONY EMERY

Much Nearer to Achieving Classical Perfection

IN CASE you are ever in any danger of being over-impressed by the claims of old Oxonians for the stature of their Alma Mater as the sole repository of all earthly wisdom, I want you to remember two statements of outstanding imbecility which I associate with a university which, in the main, I hold very dear. The first gem was passed on to me by Cyril Bailey, and it concerns one of his contemporaries as an undergraduate who later became the Director of the Bank of England. This young hopeful was sent up to Oxford by his father, an old Balliol man, with this marvellous advice: "Make no friends—and form no opinions!"

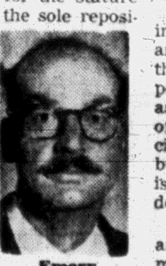
Emery

The other item for your crammed sottisier was made to me by a don who has now attained to some eminence in the university suburb of the city made famous by Lord Nuffield.

I had dared to express my admiration for Chinese art and thought, and he crushed me with: "I have always held that an interest in things Chinese was the hallmark of a second-class mind!"

He went on to discuss at some length a subject to which he was passionately devoted, namely himself, while I was left marvelling at the obtuseness, in some respects, of an otherwise intelligent man.

It is not, indeed, easy to resist the immediate appeal of Chinese ceramics and sculpture: I can only assume that those who are able to do so manage to perform this difficult trick with some assistance from Nature in the shape of certain mental and physical deficiencies. They must not only be color-blind, but also form-blind, an affliction which is the visual equivalent of being "tone-deaf."

There is no other way to explain how anyone could remain unmoved by that mastery of the Chinese potter which results in something more difficult to achieve that the "mere" marriage of shape and color, or a fitting together of form and function: in the art of their greatest masters there is a harmonious blend of color, shape and texture that comes nearer to achieving classical perfection than anything the Greeks ever dreamed of.

Are you afflicted in this way? You can easily find out by paying a visit to the Art Gallery while the epoch-making exhibition of Chinese Art is on display. This wonderful collection reflects at every turn the exquisite sensibility of a people whose aesthetic judgment hardly ever seems to make a mistake: it makes the creations of even the most talented Westerners look like the clumsy work of men wearing boxing gloves.

But do not despair. They cannot have been born with this sense of aesthetic "rightness" in their artistic decisions. It must have been the result of education.

By imitating the best part of that education, we too could cultivate the latent sensibility that is every human being's birthright. In fact, I think a noble start was being made in that direction in our schools when some enthusiasts crying "Frills! Frills!" started a panic move in the opposite direction.

But even in those schools where the arts were being taken seriously by teachers well qualified to arouse and direct the more life-enhancing interests, there was one glaring double-headed sin of omission and commission which made their work unnecessarily difficult. I refer to that epitome of the anti-art tendencies of modern Philistia which is the Maclean system of handwriting.

Young Chinese and Japanese children have the inestimable advantage of being taught how to write with a brush, and in learning to write they also learn the basic language of art. As if that were not enough, their "characters" are beautiful things in themselves, and a page of them is a sight to gladden the eye even of one who has not the slightest idea what any of them means.

No Oriental can emerge from formal education, as we call it, without an everyday experience of what line, and form and tone actually mean. Of course some will have more idea than others; but all will have some idea, and many will spend the rest of their lives in developing the talent they have been taught to value.

We, on the other hand, teach our children a mechanical script for which absolutely nothing can be claimed in the way of aesthetic merit, though some pseudo-scientific claptrap about muscular movements is trotted out by way of justifying this assault on the infantile sensibility. And it is the more insane because a vastly superior alternative has, for more than four hundred years, existed.

Lodovico degli Arrighi Vicentino published the matchless masterpiece which launched the hand called "Chancery" in 1522, and in the century which followed this became the handwriting of every educated European outside Germany, and the inspiration of printers like Caslon and Garamond. It is, in fact, a cursive form of what we all recognize as "italic."

This noble hand, which educates as it communicates, was overwhelmed by the Industrial Revolution's secret weapon, the steel nib, but the art never entirely died out, and recently, through the encouragement and example of men like Stanley Morison in England and Paul Standard in America, there has been an astonishing revival.

Don't miss the show of this beautiful handwriting in the old building at the Art Gallery when you are through with "China's gayest art"; then join me in a campaign to extend the delights of italic to every child in the province.

Gerald Waring ... REPORTING

OTTAWA — The last starter in the election race is John Diefenbaker, and he obviously expects to win. Why else would he spot his rivals a week or two in the marathon that runs until April 8?

Confidence of victory is part of the technique of winning both races and elections. But there's more to the strategy than that. In any race, nobody wants to "peak" before the finish, and then fade in the home stretch. So the later the start, the less chance of a premature peak—and conversely, the greater the chance of not having enough time to overtake the early starters.

But for Diefenbaker, five weeks of intensive campaigning, something new almost every day to make headlines, sounds like good strategy. Some of his opponents' criticisms are unanswerable — he can't deny the Bomarcs have no warheads, or that a dollar crisis followed his assurances last spring that all was well with the country.

But he can try diversionary tactics: charges that Lester Pearson is soft on the U.S., that the Liberals obstructed Parliament and denied him freedom of speech in the Commons. He can indulge in jingoistic "pro-Canadianism." He can bear down on his "five-year plan," wooing votes with promises of what his government would do if it only had a majority that the Grits could not obstruct.

* * *

Liberal leader Pearson is using different strategy. He's running on the theory, which has a lot of political history to support it, that the voters don't elect governments; they defeat governments. This logically means that if he wins, it will be more because the people dislike Diefenbaker than because they like Pearson.

So Pearson is going easy on promises—his earlier experience has been that the voters are skeptical of them. Instead he's hammering away at the government's vacillation and indecision in defence and other matters, and he's calling on the voters to throw the incompetent Tories out.

He could lose the election in Quebec—so his strategy there is to appeal to the old Quebec instinct to be on the winning side. Only the Liberals have a chance to form a majority government, he says, adding that a vote for the Socreds is a vote for Diefenbaker. And he is promoting his own brand of biculturalism that subtly flatters French-Canadians by calling upon them to justify their aspirations through accepting greater responsibility in the Canadian federation.

* * *

Bob Thompson, whose greatest asset is his "image" of the reasonable Canadian who tried to make Parliament work while others "played politics," shows guarded interest in suggestions of a Tory-Socred coalition government. This woos Conservatives who won't vote for Diefenbaker.

The Socreds ride two horses on the nuclear question, although "speaking personally" Thompson doesn't agree with Real Caouette's position of no nuclear arms. Thompson would take defence "out of politics" by appointing a "non-political" Commons committee on defence policy — a particularly naive suggestion.

New Democrat leader Douglas makes the Liberals his main foes, as if recognizing the Tories are through. He oversimplifies the election by declaring it to be a referendum on nuclear weapons. Thus anyone who feels strongly enough against nuclear arms can vote NDP.

YOUR HEALTH — By DR. WALTER ALVAREZ

Acromegaly

Acromegaly is the disease which has produced many a circus giant. What happened to such a person was that, early in life a tiny tumor—called an adenoma — started growing in the little pituitary gland, which lies at the base of the brain and above the nasal cavity. Apparently such adenomas produce too large an amount of the "growth hormone."

Alvarez

When one of these little tumors develops, usually the man's lower jaw enlarges; also his hands, his feet, his face, and his nose grows too big; and sometimes he gets a raucous voice. Fairly often he gets diabetes, and he loses his sexual drive. A young woman may have menstrual disorders, or she may perspire too much. In most cases, after a while the little adenoma stops growing, and then the acromegaly remains stationary for life. Sometimes, when the unfortunate person is a woman, she is anything but happy about her homeliness.

In these cases, when the doctor has an X-ray film made of the person's head, he will usually find the "salla turcica," or Turkish saddle—the little depression in the floor of the skull which contains the pituitary gland will be much enlarged. Occasionally, when the little tumor keeps growing, it so presses on the optic nerves as to cause blindness in the outer halves of both fields of vision. It can also cause severe headaches.

Years ago, brain surgeons used to go in and perform the very difficult operation of taking out the diseased pituitary gland. Then my friend, Dr. John Lawrence Director of the Donner Laboratory at the University of California, discovered that he could shrink up the pituitary gland by sending through the skull a powerful beam from the 184-inch cyclotron. This type of beam is five times more destructive of tissue than are X-rays. Helpful also in many cases can be the rays that are given off by radio-active cobalt.

* * *

Every so often, when a middle-aged or elderly person's chest is X-rayed, perhaps during a routine examination, a wound shadow called a coin-lesion is seen on the film (a lesion is a bit of diseased tissue). For a while, lung surgeons felt that every lesion of this type should be removed. They thought that even if the nodule was a metastasis — a daughter-growth from a cancer somewhere else in the body—its removal would cause the person to live longer.

Also, if the nodule should happen to be full of tubercule bacilli, it would be well to remove it.

Lately, the enthusiasm for removing these lesions seems to have diminished. I have just read "The San Francisco Report" on coin-lesions, and I find that of 400 patients with these round shadows in the lungs, seen at the Letterman Army Hospital in San Francisco, 52 were operated on. The incidence of cancer among these 52 patients was only 15.4 per cent.

The experts now report that today, with much experience, if five out of six X-ray specialists agree that a patient's coin-lesion does not look cancerous, the patient had better not be operated on. Perhaps it is well not to operate even if four out of six agree that the nodule is not cancerous.

If I, personally, had a nodule in my lung which I thought was cancerous, and which almost certainly was a daughter-growth from cancer elsewhere, I would not care much to have it removed. I think I would refuse operation.

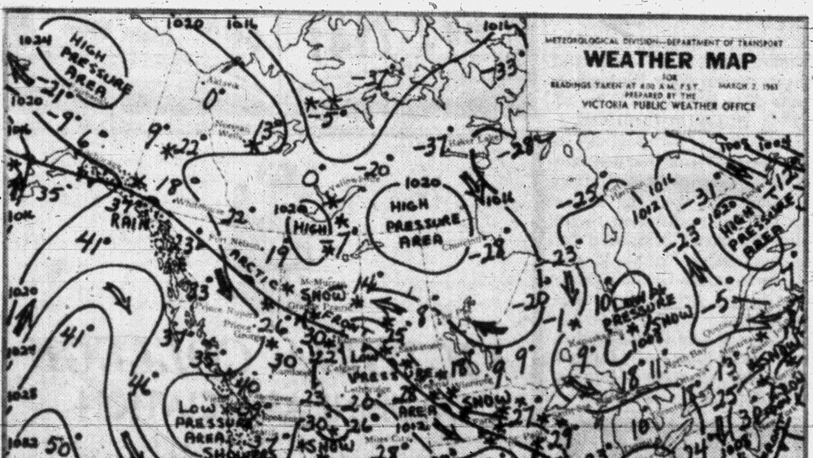

WEEKEND WEATHER PICTURE ACROSS CANADA

SYNOPSIS—A ridge of high pressure over the north coast will gradually build over the province during the day. Skies will be a mixture of cloud and sunshine in most areas and a few afternoon showers or snowflurries are likely over the interior mountains. The ridge of high pressure will remain over B.C. Sunday and this should bring sunny weather to all regions.

CITY'S WEATHER RECORD

Sunshine, 1963	175.0 hrs.
Last year	201.9 hrs.
Normal (30 yrs.)	171.1 hrs.
Precip. to date	5.29 ins.
Last year	4.30 ins.
Normal (30 yrs.)	7.71 ins.

DOMINION PUBLIC WEATHER OFFICE 9 A.M. FORECASTS

Valid until midnight Sunday

Victoria: Sunny Sunday. Little change in temperature. Northerly winds 15. Low tonight and high Sunday 35 and 47.

Vancouver - Georgia Strait: Mainly sunny Sunday. Little change in temperature. Northerly winds 15. Low tonight and high Sunday at Vancouver 32 and 47. Nanaimo 29 and 47.

West Coast: Sunny Sunday. Little change in temperature. Northwest winds 15. Low tonight and high Sunday at Estevan Point 35 and 45.

TEMPERATURES YESTERDAY

	Min.	Max.	Prep.
Victoria	39	46	.03
Normal	39	49	..
ONE YEAR AGO			
Victoria	29	36	.05
ACROSS THE CONTINENT			
St John's	—2	18	..
Halifax	13	17	.02
Montreal	11	22	.01
Ottawa	12	17	..
Toronto	20	26	trace
Port Arthur	8	22	.02
Winnipeg	9	33	..
Regina	24	33	.02
Saskatoon	20	30	.06
Medicine Hat	28	44	..
Lethbridge	16	42	.15
Calgary	19	39	.10
Edmonton	25	38	.01
Kamloops	28	49	..
Penticton	34	51	trace
Vancouver	37	46	trace
Nanaimo	31	47	..
Kimberley	21	46	..
Prince Rupert	30	42	.03
Prince George	26	35	.05
Fort St. John	25	36	trace
Whitehorse	15	29	..
Seattle	36	45	.08
Portland	41	52	.23
Chicago	19	33	..
San Francisco	49	65	..
Los Angeles	52	74	..
New York	30	31	.52

World temperatures (based on observations taken at midnight, PST): London 30, Paris 25, Rome 21, Berlin 16, Stockholm 14, Moscow 30, Madrid 43, Havana 73, Tokyo 54.

U.S. temperatures (highest readings for Friday): Anchorage 34, Las Vegas 76, Washington 37, Honolulu 70, Miami 76.

Sunrise, Sunset Sunday
Sunrise... 6:52 Sunset... 18:00

Sunrise, Sunset Monday
Sunrise... 6:51 Sunset... 18:02

INCOME TAX TIPS

This is the first of a series on how to make out your income tax return and obtain refunds and best possible concessions. It is prepared by Gordon Holms, CA, a partner in the firm of Bailey, Monteith, Holms & Co. It will continue daily.

Our theme for 1963 income tax tips is: "Read the Times and avoid the fines."

I think there is nothing quite as satisfying as income tax refund money.

Do you have a refund coming? You will not know until you calculate your 1962 income tax return. File early and the tax department will send back your refund cheque early. Do not get caught in the April rush.

What must I do to file early?

1. Pick up your T-4 slip from your employer (two copies). These slips are statements showing your gross earnings, income tax deducted, taxable allowances, etc.

2. Obtain two blank copies of a 1962 income tax return (one to send to the department and one to keep for your own records). There are two kinds of returns for individuals. Most persons should use the T-1 short. Others should use the T-1 General. Make sure you get the correct one.

3. Sort out all your receipts for 1962 covering charitable donations, medical expenses, union or professional dues, registered retirement saving plan premiums, etc. Check these receipts and if you are missing any, obtain the missing receipts from the party to whom you made payment.

(Continued)

VANCOUVER LIKE HOME

VANCOUVER (CP) — Flower baskets will dangle, bright banners will be unfurled and groups of small trees will be arrayed in tasteful sidewalk boxes through three blocks of downtown Vancouver.

The word came Thursday from the Downtown Business Association in an announcement of a beautification project to get underway in March.

AMONG 18 AFRICAN STATES

ECM Block on Britain Could Aid Communists

BRUSSELS (AP) — It may sound far fetched, but Britain's exclusion from the European Common Market could help the Communists in Africa.

In reprisal against President de Gaulle's veto on British entry, Britain's friends forced a delay in a far-reaching agreement linking Western Europe with 18 African states. Sixteen of them are former French colonies.

The action did not come from pique alone. The other members of the Common Market—particularly Italy and The Netherlands—want to make sure that the English - speaking African countries can also get in on the aid-and-trade plan if they like.

The postponement was a shock to the 18 states, where the governments tend to be neutral, but cool toward communism.

The Communists long delighted in baiting them as the willing pawns of "neo-colonialism." Now there is sure to be a Communist chorus of "I told you so."

SPAAK WARNS ALLIES

"It would be a victory for communism," Belgian Foreign Minister Paul-Henri Spaak told other cabinet ministers from the Common Market nations, "if we give these African countries the impression that they are nothing but the playthings of their former colonizers."

This apparently was just the impression being given. The Accra Evening News, a militant anti-colonial newspaper founded by Ghana's President Kwame Nkrumah, drew a bead on the Common Market nations

"Mutual co-operation by all means," it commented, "but never the horse-and-rider relationship which some of our unfortunate African brothers are gleefully maintaining with their neo-colonialists masters in Nigeria and elsewhere. . . ."

GERMANS FEARFUL

West German leaders, who play a major role in the Common Market, were warning that there could be a quick sign of Communist gains: A decision by some African states to recognize the Communist satellite regime in East Germany. East German agents are active in Africa with offers of aid.

One of their main objects is to get diplomatic recognition from a non-Communist government, something they so far have failed to achieve.

Some people minimize the immediate danger to Africa from the Communists, but they are worried about what might happen in the long run.

Britain and her friends, all of them anti-Communist, are arrayed against de Gaulle's government which is just as anti-Communist in its own way.

The dispute makes the Western side of cold war arguments less convincing to African leaders trying to decide which way their best future lies.

News Analysis

By CARL HARTMAN

Civil Service Strike

HELSINKI (AP) — Some 20,000 civil servants in Finland went on strike Friday Friday and forced railway traffic and the postal service to a standstill.

The state employees demand a substantial pay raise "at least reaching the level common in the open market."

TONIGHT at 7:15

HER HEART BELONGS TO DADDY Whenever Daddy's away from home, the very nicest moment in Debbie's whole day comes around 7:15 p.m. That's the time when Daddy always phones long distance - from Calgary, Winnipeg, Toronto or wherever he happens to be visiting.

Do you keep in touch with the family regularly when you're absent on business trips? It brings so much happiness and reassurance to hearts like Debbie's. And it costs so little.

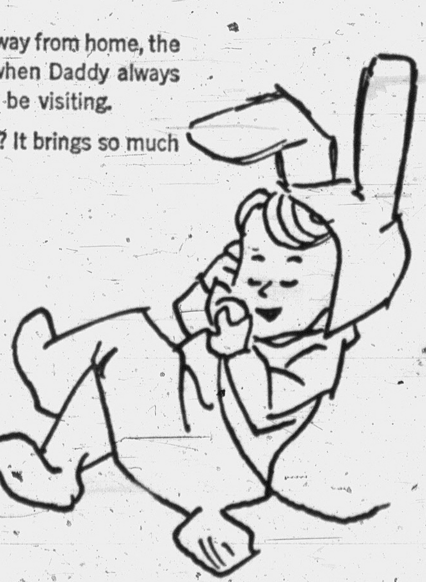

After 6 p.m. each evening (and all day Sunday) long distance rates drop by about one quarter. Vancouver to Regina, for example, can cost as little as $1.65.

Why not call them tonight, when long distance rates are lower?

B.C.TEL BRITISH COLUMBIA TELEPHONE COMPANY

240A-2-RLD

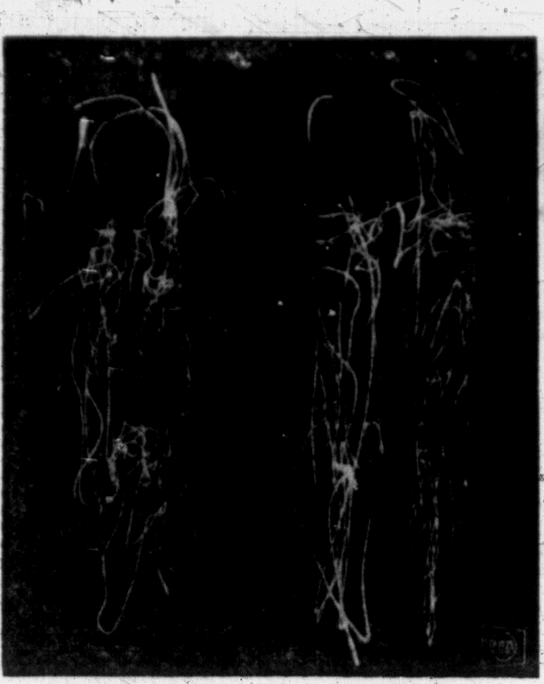

WHO SAYS MODERN ART IS UNRELATED TO LIFE? The delicate abstractions reproduced here are not the incomprehensible imaginings of a controversial contemporary artist; they are an actual photograph of a husband and wife in New York city undressing in the dark with tiny penlights taped to their wrists. Effect was created with an open-lens camera technique. Wife, at right.

A WRITER'S DIARY

By HUGH MacLENNAN

Looking out my window at snowbanks five feet high, I think of the bulbs I know are lying underneath them in the hard ground. And I think also how the ever-recurring Easter has lost so much of its ancient power, now that the cities have spread so large, and will lose still more of it as technology continues to combine with the population explosion to produce a hive-society.

This time of year used to be the time for the seed and flower catalogues, and for evenings to ponder the changes in the flower beds which would be made in the black fly season.

How many rose bushes would have failed to survive the winter? How many that did survive would be so weakened by that long, hard frost in January that they would be open to disease

Every mid-winter, for years, the seed catalogues came and were eagerly studied. A new rose had been bred in Texas, another in California, another in Ireland. Perhaps it would be worth giving one of them a try?

In the First Days of the Daffodils

To anyone with daffodils and narcissi in a field, even if he had no children, the thought came that year after year they would multiply into cascades of flowers blowing in the winds of early May.

People not yet born would enjoy them. People would come upon them suddenly as they passed along the hillside lane, or, knowing they were there, would make them the object of an afternoon walk.

The birds would return and flutter their feathers in the water of the spring that tinkled so clear in the still nights.

I had seen the birds flock and fly south in the fall before, and it had pleased me to reflect that when they came back, the land about the cottage would be tidy, the straggly brush cut out, the lilacs and mock-orange pruned, the garden beds cleared of all the dead stalks.

Only in the early days of spring, in the first days of the daffodils, can I feel — and "feel" is exactly the word — that the earth has bones and a frame, that it lives in its own right almost as I do myself, and that I myself re-grow when I touch it.

In mid-winter, just at the time when the snow and the cold makes us long for color and warmth, the flower and seed catalogues come, and the spring seems closer.

Ancient Reassurances Disrupted

But a year and a half ago this pattern of ancient reassurance broke for me. It broke during one of my favorite times of the year, the planting season at the end of September.

I was spending the fourth of five afternoons replanting along a hillside a huge compound-interest of narcissi bulbs dug out of a place where they had crowded themselves so densely that they resembled large clusters of grapes.

As I worked, I kept seeing them as they would be in future springs, each spring more abundantly numerous, moving in cascades along the lines of the hill.

Then came a day I shall not forget. I happen to live directly under the SAC route from Plattsburg to Russia, and on this day the magadeath men were busy from 8 o'clock in the morning until long after dark.

Hour after hour those defenders of freedom and civilization kept passing over unseen, but there were successive layers of cloud and the sounds of their engines kept dropping down in slow waves of reverberant thunder.

It was the height of what they called the Berlin Crisis.

It seemed to me the height of a crisis much deeper than that. For this was the first time in the history of the world when an entire population declared itself so brain-washed that it accepted as reasonable the possibility of the instant death of ninety million people on account of a political dispute; the first time when it declared it as reasonable that the minds which are supposed to be the best minds should guarantee that the destruction should be absolute.

90 Million Casualties Defy Thought

So many people secretly wish to be dead that it serves no purpose, at least no deterrent purpose, to talk about ninety million casualties. Nobody can understand a figure like that in human terms.

It was the thought of the firestorms, and what they would do to the lovely earth, which struck me so hard on that September day in 1961: the trees gone, the birds and insects destroyed, the topsoil scientifically burned off the earth's bones, the daffodils incinerated in the ground.

The winter following I didn't have the heart to look at a seed or flower catalogue.

But this winter, after another fun-crisis in another fall, I am thinking about the flowers once more. There should be more narcissi on the hill this spring, and there are large empty patches which need re-filling in the perennial border in which I lost most of my interest last year.

Spring is coming, and I have an idea that millions of people last fall felt as I did: that if the computer machines have decided that it is essential to destroy humanity in order to make the pattern mathematically perfect, somebody ought to feed into them the idea that it is not right to destroy those other forms of nature which make the earth more interesting than the moon they have decreed it is essential that chosen men should visit at the taxpayer's expense, especially if the Russians get there ahead of the Americans, or the Americans get there ahead of the Russians.

How pleasant it would be if they would all emigrate to the moon and stay. They cannot grow daffodils there, and the climate should suit them well. Let them leave the world to the millions who still like gardens, and let the millions who still like gardens encourage them to get off the world and stay off it.

Ironic Search

RETURN FROM THE ASHES, by Hubert Monteilhet (Simon & Schuster):

An unusual and brilliantly written mystery novel based on the diary of a dead woman. Freed from a Nazi concentration camp, a woman doctor returns to Paris to find her beloved husband.

She undergoes plastic surgery to remove the marks of her long imprisonment, and when her husband fails to recognize her she becomes involved in his efforts to collect his dead wife's fortune (her own).

ART IN REVIEW — By DONALD HARVEY

It's the Trade, Not the Tricks That Matter

There is, I think, some confusion in the minds of many about the role of skill in art. Facility or cleverness with pencil or brush is often accepted and admired not only for its own value but also as the standard of achievement with which to measure an art work.

Harvey

It is easy, perhaps, to see why such a yardstick may be adopted, since in much painting of the past technical virtuosity has been a powerfully motivating force and is more obviously manifest to the eye of a layman in a representational work.

The graphic arts of today abound with illustrations which show remarkable technical accomplishment, and serve to preserve the idea that the apparent verisimilatude of some Renaissance painters is still breathing heartily on the cover of Saturday Evening Post.

For years the academic system of art training pursued, until recently, a policy of rigid discipline upon accepted lines with little concern for ought else than a hand and eye coordination guaranteed to provide expected or predictable "art" products.

Bookshops have always had a copious stock of "how to do it" books on art; the I-wish-I-could-draw sort of thing which more often than not demonstrates the reason for the author's plaintive title.

Magazines have invariably had their margins mottled with ads for correspondence courses in commercial and fine art which will make you a sure top-dollar earner. I know people who say they still receive paper and formulae for faces, 10 years after they have had their money back.

Faced with most modern painting in which the skills of representational draughtsmanship are not apparent, the viewer often concludes that the artist obviously can't draw for toffee.

Whatever the manifold reasons are for this misconception, the plain fact is that skill is not the be-all and end-all; it is but a servant — a tool.

Where facility dominates over image or expression, the work ceases to be art and becomes but a meaningless series of gymnastics in the medium chosen.

There are many painters of the past, endowed with tremendous ability to handle their materials, who have come precious close to slickness and even stepped over into tawdry showmanship.

Some of the work of Hals, Boucher, and say, Ingres, is of little significance because of their technical power.

Skills to the artist are what transport is to all of us — a means of getting someplace. An artist has something to say and the skills at his disposal must be equal to the task.

There can be no fixed proportion of competence to imagery; what works for Grandma Moses would have been insufficient for Michelangelo.

The fact that Picasso could recognize Le Douanier Rousseau as a fellow artist, shows how wide a discrepency of training and years of manipulatory obedience is permissable in the final assessment of great art.

This is in no way an apology for modern artists, who for the most part are every bit as able in the technical department as their predecessors.

What you say and how you say it are inextricably woven in the fabric of art. If it is just words that are wanted, there is always the telephone directory.

Close-Up

LAWRENCE DURRELL & HENRY MILLER, A PRIVATE CORRESPONDENCE, edited by George Wickes (Dutton):

A literary love feast abounding in superlatives of mutual adulation and encouragement, but it does afford an insight into the creative intentions of two major literary figures.

The letters of both are charged with honesty, vigor and depth of feeling. As edited by George Wickes, they are a narrative history of the relationship between the two men and their struggle for literary recognition.

Shortest place name in the world is the French village of Y (population 143), according to the Guiness Book of World Records.

For Those who want Information before voting . . .

FAITH, SWEAT AND POLITICS
by Doris French

CANADA AND MR. DIEFENBAKER
by B. T. Richardson

THE LIBERAL PARTY
by J. W. Pickersgill

THE NEW PARTY
by Stanley Knowles

each $2.50

Free Parking at View Parking Facility

MARIONETTE BOOK SHOP
1019 Douglas Street
(Mail Order Service)

BOOKS RECEIVED

THE UNRECONSTRUCTED AMATEUR: A pictorial biography of Amos Alonzo Stagg, by Bob Considine. Distributed by Stacey's, Palo Alto, Calif. A tribute to a grand old man and famous sports coach and a history of modern collegiate athletics. Over 150 photographs plus drawings. Price, approximately $7.50.

* * *

THE DARK WINDOW by Robin Skelton. Published by Oxford University Press. The fourth collection of poems by a leading figure among the contemporary poets who have emerged during the past 10 years. Price $3.50.

* * *

THE CHEQUERED SHADE. Poems by Roy Daniells. Published by McClelland & Stewart Ltd. Fourteen years ago Dr. Daniels published his first volume of poetry, DEEPER INTO THE FOREST. He was immediately recognized as an important voice in the Canadian literary landscape. His second volume, released this week, reveals a growth and enrichening of this fine, perceptive talent. Dr. Daniells is head of the department of English, University of British Columbia.

Beautifully designed and printed, the book is priced at $1.50 in paperback and $3 in cloth.

Unwelcome Interlude

MARTHA IN PARIS, by Margery Sharp (Little, Brown):

A light-hearted, almost comic, novel in which a somewhat stolid, and certainly solid, English girl pursues an art education in Paris.

Martha is the heroine of our story. Her main interests besides her painting are good food and hot baths.

It wasn't her fault that she attracted a lonely English boy who wanted to marry her and shoulder all her burdens.

After a love affair, in which Martha took only a casual interest, she gave Eric an opportunity to shoulder the burden and went back to her painting lessons which he had interrupted so unnecessarily.

BEST SELLERS In Canada

Compiled by Quill and Quire

FICTION

- **A Herd of Yaks.** Eric Nicol.
- **Genius.** Patrick Dennis.
- **Ship of Fools.** Katherine Anne Porter.
- **An Answer from Limbo.** Brian Moore.
- **A Shade of Difference.** Allen Drury.
- **The Hidden Mountain.** Gabrielle Roy.
- **Atlantic Fury.** Hammond Innes.
- **Dearly Beloved.** Anne Morrow Lindbergh.
- **One Hundred Dollar Misunderstanding.** Robert Gover.
- **Letters from the Earth.** Mark Twain.

NON-FICTION

- **The Shame and the Glory: Dieppe.** Terence Robertson.
- **Silent Spring.** Rachel Carson.
- **The Memoirs of Field Marshal Earl Alexander of Tunis, 1940-45.**
- **Behind the Cheering.** Frank Selke with H. Gordon Green
- **The Quiet Canadian.** H Montgomery Hyde.
- **The Blue Nile.** Alan Moorehead.
- **Fast, Fast, Fast Relief.** Pierre Berton.

Books ★ Art ★ Hobbies

Two Canadian Generals Look Back on Careers

SOLDIERS AND POLITICIANS, The Memoirs of Lt.-Gen. Maurice A. Pope, CB, MC; University of Toronto Press, 1962; 462 pages, index, illustrated; $7.50.

Reviewed by R. H. ROY

One of the rarer things in print is the biography or autobiography of a Canadian general. Since the Second World War, as far as this reviewer is aware, only two generals have been "written up." One is Maj.-Gen. F. F. Worthington whose wife brought out a short biography of this colorful person a short time ago; the second is this present volume, an autobiography by Lt.-Gen. Pope which covers his career both in the army and in the diplomatic service after the war.

Lt.-Gen. Pope served in the Corps during the war. His mained in the army during the inter-war years. He was fortunate enough to attend the staff course at Camberley and later the Imperial Defence College, so that at the outbreak of war he had both the ability and the qualifications to shoulder the heavy responsibilities thrust on him from the outset.

Although he never commanded a formation in the field (no Canadian field general has written his story to date), he held a number of top rank staff appointments which included those of Vice Chief of the General Staff, Chairman of the Canadian Joint Staff Mission in Washington, Head of the Canadian Military Mission in Berlin, and later Canadian Ambassador to Belgium and Spain.

As such, Lt.-Gen. Pope was in the thick of Canadian history in the making, and his comments on people and events during these years are both informative and interesting.

Here and there, for example, he gives sidelights on Mr. Mackenzie King. Especially interesting is his description of the so-called "revolt of the generals," or the conscription crisis of 1944, in which he played a small part.

In these pages he takes issue with the prime minister's official biographer, although his own opinion is that Ralston should not have taken the uncompromising stand he did.

Another section of his book which will interest British Columbians is his account of the events surrounding the dispatch of thousands of troops to this coast after Pearl Harbour, as well as the official view he presents of the "danger" presented by Japanese-Canadians in the area.

He states bluntly that neither the navy, army nor RCMP felt the Japanese-Canadians would cause any trouble, but that political pressure alone forced the government to act as it did.

One B.C. politician went to far as to declare that many in the province saw the "danger" as an opportunity "to rid themselves of the Japanese economic menace for ever more."

The most vivid impression one receives from Lt.-Gen. Pope's memoirs is the military and diplomatic position of Canada vis-a-vis the Great Powers during and after the war. Here General Pope is at his best, and it is in this sense too that his book will have lasting value to those interested in Canadian affairs.

General Pope writes well, and he has the happy facility of being able to bring the reader along with him when he is describing events in Washington, Berlin or London. If this is an example of one Canadian general's autobiography, let us have more.

* * *

A gentleman whose career in many respects paralleled that of Lt.-Gen. Pope is that of another Canadian officer, Lt.-Gen. E. L. M. Burns He has recently written **BETWEEN ARAB AND ISRAELI (Toronto, Clarke, Irwin and Co., 1962, 336 pp., Index, Illustrated, Maps. $6.50).** This is his own personal account of the workings of the United Nations Truce Supervising Organization.

The reviewer, Capt. R. H. Roy, now a member of Victoria College department of History faculty, is author of the published history of the Canadian Scottish Regiment, "Ready for the Fray."

Lt.-Gen. Burns was Chief of Staff of this international organization during the Arab-Isreali border hostilities, and since that time he has made as great a reputation for himself in the diplomatic field as in the military.

General Burns commanded the 5th Canadian Armoured Division and the 1st Canadian field experience, plus his acRCE during 1914-1918 and retivity in the Canadian U.N. Association, resulted in his being selected for the difficult international post when Canada was asked to provide an officer.

How he tackled the job, the difficulties inherent in it, the problems of trying to resolve the centuries-old antagonism between Jew and Moslem, and the intricacies of Near East diplomacy are well presented in General Burns' book.

It is a lesson in diplomacy as well as an account of a well-known and capable Canadian in action on the international scene.

Names Without Faces

THE FAMILIAR FACES, by David Garnett (Harcourt, Brace & World):

This autobiography of a London novelist, publisher and editor of the New Statesman reads like a Who's Who of British letters in the 1920s.

Literary wine parties in Clive Bell's Bloomsbury studio follow visits with Lytton Strachey and weekend house parties are enlivened with home dramatics composed for the occasion by Virginia Woolf.

Unfortunately Garnett never takes proper time to introduce his reader to his literary friends, and one is left with a large collection of famous names but no distinct impression of living personalities.

Distinctive Style Coming in Time

EDMONTON (CP) — Canadian artists never will develop a distinctive style, says British painter William Townshend.

"Canadian artists, like artists in most countries, are beginning to realize they are part of an international setup. They can't have painting that is purely nationalistic."

Mr. Townshend, who describes his own work as landscape painting "tending toward abstraction", came to Edmonton this year to teach for a year at the University of Alberta's school of fine arts. He has taught at Banff for five summers.

The slight, white-haired artist says he notices a great change in Canadian art since he first visited Canada 10 years ago — an improvement in interest, enthusiasm, quality of work and support for artists.

HOBBY SHELF

(Available at Public Library or through local bookstores)

- **English Cooking,** Rupert Croft-Cook.
- **Swedish Baking at Its Best,** Marianne Gronwall van der Tuuk.
- **1963 Standard Catalogue of Canadian Coins,** J. E. Charlton.
- **Handwrought Jewelry,** L. E. Franke.
- **Rug Weaving,** Klares Lewes.
- **Folding Paper Puppets,** Shari Lewis.
- **The Art of Etching,** E. S Lumsden.
- **Book of Horses,** Whitbread & Co. Ltd., London.
- **Selling Poetry, Verse and Prose,** Carl Goeller.
- **The Golden Labyrinth; A Study of British Drama,** G. W Knight.

STEAKS
Tenderized
Top Sirloin - Fillets
HALF PRICE TODAY
Pauls

Pauls
CAR SERVICE SPECIAL
Hamburgers — Cheeseburgers — De Luxe Burgers (with chips)
HALF PRICE — TODAY

VICTORIA THEATRE GUILD
presents
"INHERIT THE WIND"
by
Jerome Lawrence - Robert E. Lee
Director: BERT WILLIAMS
at the LANGHAM COURT THEATRE (off Rockland)
MARCH 16 to 23 inclusive
Curtain Time 8:15
Tickets at Eaton's Box Office March 13
Sponsor Nights: March 18, 19
Reserve Seats: March 21, 22

EATON'S Will Obtain
ANY BOOK Mentioned on this Page
Phone EV 2-7141
or call at Book Department Main Floor

VICTORIA COLLEGE
ALUMNI ASSOCIATION
presents
"DISCUSSIONS ON CURRENT CANADIAN AFFAIRS"

March 15—THE FUTURE OF HIGHER EDUCATION IN B.C.
Dean S. N. F. Chant, University of British Columbia.

March 29—THE ARTS AND CANADIAN CULTURE
A panel discussion: Mr. D. Harvey, Victoria College; Mr. C. Hare, Victoria College; Mr. H. Gruber.

April 5—UNIVERSITIES—RUSSIA VERSUS CANADA
Dr. I. McTaggart-Cowan, University of British Columbia.

April 19—CANADA'S DEFENCE POLICY
A panel discussion: General C. Foulkes, Mr. C. Burchill, Royal Roads; Dr. G. Elliott, Victoria College.

May 3—YOUR CHOICE
You will be invited to choose the topic and the guest speaker or panel.

SPONSORED BY THE ALUMNI ASSOCIATION OF THE UNIVERSITY OF BRITISH COLUMBIA, VICTORIA COLLEGE

REGISTER NOW FOR THE SERIES
Registration is limited due to seating accommodation.
Cost of the Series: $2.00 single or $3.00 per couple
Time: 8:00 to 9:30 p.m. on dates mentioned, followed by coffee
Place: Faculty Building on the Gordon Head Campus
Deadline Registration Date: March 13, 1963

NAME ....
(Please print)
ADDRESS ....
PHONE ....
Please enclose cheque or money order
Mail this registration form to:
Alumni Association, P.O. Box 1021, Victoria, B.C.
EV 5-3455

ARENA
SUNDAY
2:30
FAMILY SKATING
8:00
OLYMPIC SKATING

DINGLE HOUSE
For your eating pleasure, the elegant new Dingle House is located in the property of the Redwood Park Motel, 141 Gorge Road E.
OPEN: Wednesday through Sunday, 3 p.m. to 5 p.m., for Tea; 5 p.m. to 10:30 p.m. for Dinner.
CLOSED: Monday and Tuesday.
House Specialty: Prime Ribs of Beef

ST. LUKE'S PLAYERS
Present Their 70th Performance
"THE SHOP AT SLY CORNER"
A PLAY IN 3 ACTS
By Edward Percy
Directed by Roland Goodchild
MARCH 7-8-9
At 8:15 p.m.
Tickets $1.00
At Kent's Ltd., 742 Fort St.
(St. Luke's Parish Hall, Cedar Hill Cross Road)

SWISS
Restaurant
Back From Holidays
★ NOW OPEN ★
WITH OUR SENSATIONAL CHARCOAL GRILL
Enjoy Eating in Victoria's Most Charming Surroundings
● Closed Every Sunday and Monday
727 Esquimalt Rd. EV 3-8022

OSCAR CONTENDERS are these five Hollywood actresses nominated by the Motion Picture Academy as top film actresses of 1962. Left to right they are, Lee Remick, "Days of Wine and Roses"; Anne Bancroft, "The Miracle Worker"; Geraldine Page, "Sweet Bird of Youth"; Bette Davis, "What Ever Happened to Baby Jane?", and Katherine Hepburn, "Long Day's Journey into Night." Awards will be announced April 8 at the annual "Oscar" night ceremonies in Hollywood. (AP Wirephoto).

The Sounding Board

By AUDREY ST.D. JOHNSON

'Live' is going to be the word for theatre in Victoria if all the current plans jell. (Pun purely accidental).

This city may, in fact, become known widely as the finest theatre town in Western Canada. As the ball bounces at the moment, all phases of theatrical activity will be given a chance of parallel development.

Experimental and classical theatre is to find a favorable climate in the university's Gordon Head campus project inspired by Carl Hare.

Restoration of the Pantages Theatre will provide a welcome and to all intents and purposes an ideal, civic centre for stimulating local activity in the operatic and conventional theatre idiom.

Through the foreshadowed development of Bastion Square, still further encouragement is likely to be given to many other phases of dramatic activity.

And there is the summer theatre, conceived as a basis for an arts festival. More concerning this anon. Sufficient to say at the moment, that steady progress is being made and that the problem of location has been more than satisfactorily solved.

All this action will, of course, stimulate certain reactions. As nothing moves completely independently, other phases of life and art in Victoria will inevitably be affected. In the same way, to greater or lesser degree, as every phase of life in Stratford, Ont., has been affected by the Shakespearean Festival.

New talents will be attracted to the city, possibly new small industries. Many more avenues will open for the young and talented as well as the mature resident artist.

Who knows, Vancouver may at last cease to be the westernmost boundary of the nation in the thinking of the rest of Canada. It may even become a commonplace to see in press and periodical the phrase, "from Victoria to Halifax."

This kind of progress should not be offensive to the most dyed-in-the-wool Victorians, even those who live and rule in Saanich.

Moving Toward An Ideal Destiny

It is progress of a kind that can only match nature's beauty with man's; it foretells a development that is unlikely to disturb the noted Victorian serenity of atmosphere, for such an atmosphere is most complimentary to the arts in all their phases.

It is progress toward fulfilment of an ideal destiny for this city that has been apparent to many who have visited it in the past decade or so.

Speaking of theatre reminds me that a quietly significant event is about to take place for the 23rd annual occasion.

I refer to the Greater Victoria Schools Drama Festival which will occupy the entire week of March 11 to 16, with matinee on Wednesday, March 13.

Many a youngster has discovered a talent which he has subsequently put to good use through the focused theatre activity that this festival represents.

But apart from this consideration there is the undoubted fact that poise, confidence and other social attributes are encouraged through drama activity, to say nothing of imagination and aesthetic sensibilities.

The Schools Drama Festival has been successful in sustaining and, in fact, building standards through 22 years. Artistic and relatively brilliant productions have not been uncommon in any year.

Indeed, the standards frequently achieved might well be envied by adult groups; on top of which there is that additional charm which the vitality and directness of youth alone can lend.

Suspense Play Next In View At St. Luke's

Seventieth production of St. Luke's Players will open next Thursday at St. Luke's Parish Hall, Cedar Hill Cross Road.

An English thriller by Edward Percy, "The Shop at Sly Corner" is compounded of suspense, humor and romance.

Director is Roland Goodchild, an actor-playwright who has, this winter, been giving night school instruction in dramatic writing and production.

Three performances will be given, March 7, 8 and 9 with curtain at 8:15.

The cast, headed by H. E. Lukey in the leading role of shopkeeper Descius Heiss, includes Len Allen, Belle Davies, Margery Bridgeman, Evanne Murray, Betty Jean-Pierre, Bill James, Alec Hutchins and Dave Shearer.

Mammoth Casting For Play

A play founded on the famous Scopes "evolution" trial which took place in the United States in 1925, will be the March presentation by Victoria Theatre Guild.

"Inherit the Wind" is a mammoth production calling for a minimum cast of 27. Director of the Guild production, to be seen at the Langham Court Theatre, March 16-23, is Bert Williams.

Among the cast which includes several new members as well as established names, are Alan Purdy, Bert Farr, John Drean, Hope West, Graham Ashworth, Robert Price, Gem Hewlett, Tommy Mayne, Doreen Rees and Katherine Roberts.

Scene designs are by Alan Edwards, internationally known Victoria artist.

AUTOMATIC CAMERA

The Eastman Kodak Co. has introduced a new fully automatic 8-mm movie camera with battery-powered motor drive and a drop-in user-loaded film cassette.

The unique drop-in cassette accepts stand 8-mm roll film and a special sensing device on the cassette automatically shuts off the camera after the first side of film roll is exposed. To expose the second side, the user merely turns over the cassette and resumes shooting.

Several cassettes may be pre-loaded for continuous film of sports or other fast action events.

RUSSIAN CONDUCTOR FOR CITY SYMPHONY

A guest conductor from Soviet Russia takes the podium at the March 10-11 pair of Victoria Symphony concerts.

Yuri Lutsiv will be paying his second visit to Canada but his first to the west coast. For the Victoria concerts he has chosen an exciting program. Major work will be Beethoven's 7th Symphony.

Excerpts from the "Gayne" Ballet Suite by Katchaturian and the Overture to "Taras Bulba" are also included.

Operatic Star Valletti Has Many Rare Qualities

Italian tenor Cesare Valleti, due to be heard in recital at the Royal Theatre next Wednesday is something of a phenomenon in the history of vocal art.

He is, to begin with, a tenor. This in itself makes him only comparatively rare, there having been numerous fine Italian operatic tenors since the golden age of opera dawned.

But by no means all have been also worthy of the title "artist."

Valletti, in the opinion of the late Olin Downes, was no mere vocal virtuoso but a true musician, having "beautiful style . . . flexibility and fine taste. . ."

Leading critics in all countries have used superlatives to describe his style, elegance and the silvery beauty of his bel canto tone.

Good looks, a warm personality and keen intelligence are the qualities that combine with his natural vocal gifts to make him unique.

UNSURPASSED

At the Metropolitan Opera, his performance of the role of Almaviva in "The Barber of Seville" is considered to be unsurpassed in the entire history of opera on the American stage.

Valletti has sung operatic roles on most of the great stages and many of the smaller ones around the world. One of his famous performances was as Des Grieux opposite Victoria de Los Angeles in "Manon"; another, Alfredo opposite Maria Callas in "La Traviata" at Covent Garden.

Still another, Don Ottavio in "Don Giovanni" which he has sung at Salzburg as well as at other major centres.

As a recitalist he is equally successful, his personal charm evoking a strong communication between himself and his audience.

For his Victoria appearance he has chosen a distinguished program.

Schubert and Brahms lieder, several arias — including the widely popular Le Reve from "Manon" — art songs by Rachmaninoff and Copland and a Poema in five parts by Joaquin Turina, will give ample scope for the famed Valletti artistry.

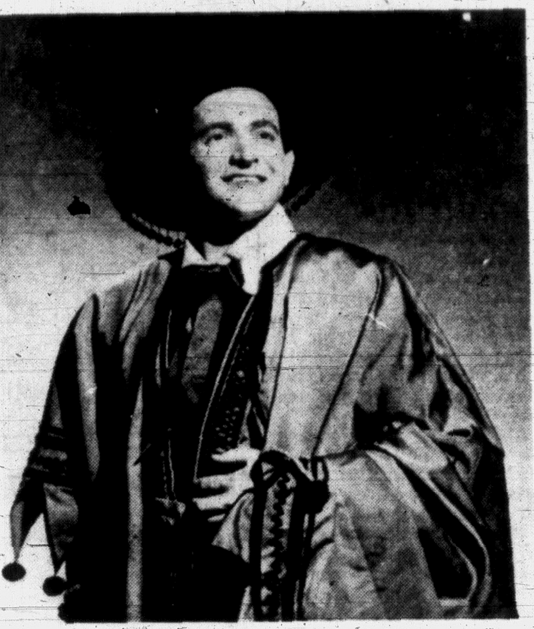

VALLETTI AS "ALMAVIVA" . . . the greatest

ENTERTAINMENT CALENDAR

Tonight, 8 o'clock, Oak Bay Junior High School: "Snow White and the Seven Dwarfs," a musical play presented by the students of Oak Bay Junior High School, assisted by the school orchestra and choir.

★ ★ ★

Tonight, 8:15, Cowichan High School Auditorium: Duncan Musical Club presents "The Merry Widow," by Franz Lehar.

★ ★ ★

Tonight, 8:15, Victoria High School Auditorium: Concert by vocal and instrumental music classes of Victoria High School conducted by Mrs. Dorothy Evans and Miss Norma Douglas.

★ ★ ★

Wednesday, March 6, 8:30 p.m., Royal Theatre: Famous Artists present famed Metropolitan Opera tenor, Cesare Valletti in concert. Tickets, Kent's Ltd., Fort Street.

★ ★ ★

Thursday, Friday, Saturday, March 7, 8, 9, 8:15, St. Luke's Parish Hall: St. Luke's Players present as their 70th production, "The Shop at Sly Corner," by Edward Percy. Tickets on sale at Kent's Ltd., 742 Fort Street.

★ ★ ★

Sunday, March 10, 3 p.m., Monday, March 11, 8:30, Royal Theatre: Victoria Symphony Orchestra, guest conductor Yuri Lutsiv. Box office at Eaton's.

★ ★ ★

Monday, March 11 to Saturday, March 16: 23rd annual Greater Victoria Schools Drama Festival. Various school centres.

★ ★ ★

Saturday, March 16, through Saturday, March 23, 8:15 p.m., Langham Court Theatre: Victoria Theatre Guild presents "Inherit the Wind."

Prolific Composer Conquers Stroke

By BOB THOMAS

HOLLYWOOD (AP)—Composing with one hand is only a minor hazard for Ferde Grofe, hard at work on another of his famous suites despite a stroke that paralyzed his right side.

The 71-year-old composer is on schedule with his New York World Fair Suite, commissioned by the fair president, Robert Moses. Losing the use of his right hand hasn't stopped the flow of music that Grofe has provided in 56 prolific years.

"I am getting more use out of my right hand all the time," he said, moving the fingers slightly. "In another few months I'll be normal again. Then I'll have to learn to play the piano with two hands all over again I wonder how I'll be."

Grofe was stricken last September. He had returned from one of his conducting tours and was getting ready to start the world fair commission.

He and his wife had dinner one night and stopped by a hotel in Santa Monica for a nightcap. He struck up a conversation with a man who asked for an autograph for his daughter.

FINGERS FAILED

Grofe wrote the first few letters, then his fingers wouldn't move. He couldn't speak, and his wife steered him out of the place and took him to their nearby home.

The composer spent two weeks on his back with his right hand and leg useless. Gradually he began to recover. With the aid of a therapist he has learned to walk up and down stairs. But the most crucial test was to see if he could compose again.

"It was very difficult at first," he recalled. "I am right-handed, and learning to write notes with my left hand was difficult. It took me hours to do what used to take minutes. But I am getting better. I am almost through with the first movement of the suite, which is based on the theme of the fair, world peace."

The composition of a suite is old stuff to him by now. In the last 30 years he has written more suites than he can remember.

NAMED SOME

He rattled off a few of them: "Broadway at Night," "Mississippi," "Hollywood," "Knute Rockne," "Aviation," "Wheels," "Death Valley" for California's centennial, "San Francisco," "Niagara," and his most famous, "The Grand Canyon."

He credits Paul Whiteman with his start.

Grofe was born in New York City but came to Los Angeles at six months. He began playing in bands at 15 and says he played piano in cafes and bawdy houses all over the west.

He worked for the Whiteman organization for 12 years, his most notable achievement being orchestration of George Gershwin's "Rhapsody in Blue."

"It was Whiteman who convinced me to try some serious composing of my own," he said. "He told me: 'You've been writing for everyone else; why don't you write for yourself.'"

Grofe took the hint and has been pouring out music ever since.

Sue Record Company

LOS ANGELES (AP)—Cellist Pablo Casals and conductor Alexander Schneider are suing a recording company for $200,000. The two musicians also want to keep one of Casals' recordings off the market on the ground it's of inferior quality.

CHANGE OF MIND

HOLLYWOOD (UPI)—Hayley Mills, who won an Oscar at the age of 16, claims a pig caused her to become an actress. Hayley, daughter of John Mills, dean of British actors, says she wanted to become a veterinarian and used to follow the vet around her father's farm.

"Then I watched him perform a rather gory operation on one of our pigs," she says. "I want back to the ambition of becoming an actress." Hayley now is featured in Walt Disney's "In Search of the Castaways."

HOLLYWOOD (UPI)—Dani Lynn and Susan Slavin have been signed as art students for producer Herman Cohen's "Black Zoo" now rolling for Allied Artists.

SYMPHONY-OPERA CENTRE

Big Green Light for Arts In Canada's Largest City

By DENIS O'BRIEN

MONTREAL (UPI) — When the Bolshoi Ballet comes to town the best Montreal has to offer is the Forum, a hockey stadium which looks more like a railway station than the Bolshoi Theatre the Russians left behind in Moscow.

The Montreal symphony orchestra languishes in a dilapidated school auditorium in the city's east end. Touring orchestras rarely come to Canada's largest city.

But that will all change next Sept. 21, when the city's new combined opera house-concert hall is formally opened with an international festival.

La Grande Salle, scheduled to be completed in early August, will be the main structure of a multi-unit center for the performing arts. Its planners claim that La Grande Salle, the opera house-concert hall, will take its place alongside Carnegie Hall, Milan's La Scala, the Paris Opera House and Britain's Royal Festival Hall as one of the world's finest concert halls.

9 ACRES

The $8.5 million cultural centre, known as La Place des Arts, located on a nine-acre site in the heart of the city, ultimately envisages a theatre, chamber music hall, and some revenue-producing buildings around a spacious plaza, over three levels of underground parking.

It is hoped that the entire project will be completed in time for the national centenary in 1967, when Montreal will host a world's fair and international exhibition.

The Place des Arts project was planned in 1956 when the Sir George Etienne Cartier foundation was set up as the governing body. Estimated cost is $20 million. So far $8 million has been raised in grants from the Quebec provincial government, the city of Montreal and private subscriptions.

Louis A. LaPointe, a prominent Montreal industrialist is president of the foundation and Claude Robillard, managing director. Robillard also is planning director for the city of Montreal.

ANSWERS COMPLAINT

Although the centre has been generously subsidized by the two levels of government, Place des Arts will remain a private corporation.

"The Place des Arts is being developed to answer the complaints of cultural groups over the years that rentals are too high and theatre facilities too poor for the presentation of good theatre and music," Robillard explained. "The world's finest facilities are to be offered and they will be adaptable to every type of stage production."

Besides La Grande Salle, the first phase includes underground parking for 800 cars.

The magnificent concert hall-opera house will dominate the entire centre with an imposing, horseshoe-shaped columned facade. It will have a seating capacity for 3,000 persons.

"It's a most magnificent achievement," said Sir David Webster, director of London's Covent Garden.

"I was bowled over by it . . . and it is frightfully well done from an artistic standpoint," he said after a recent tour of La Grande Salle.

The stage, almost as big as Plateau Hall, home of the Montreal Symphony, can accommodate the most elaborate of productions. Within minutes it can be transformed into an orchestra shell. The opera house becomes a symphony hall. The stage area is 8,525 square feet.

The most difficult task facing the architects in designing a hall suitable for both opera and symphony has been achieved in La Grande Salle by using three balconies and "continental" style seating. This enabled the architects to achieve "the strong sense of intimacy" needed, considered vital for opera and ballet.

BEST ACOUSTICS

The parterre, or orchestra, will seat about 1,500 persons; the hall has 30 boxes with a seating capacity of 200 and the three balconies will seat the balance for a total capacity of 3,000.

"We are building a hall with the largest seating capacity and the best acoustics," Robillard said. "Our experts have assured us that our reverberation time will be equal to that of Carnegie Hall. That is not as good as some of the music halls in the world, but it's still pretty good."

Besides the parking facilities, the revenue-producing part of the project will include a large restaurant, prestige shops and a building with space available for renting to artistic groups, an art school and conservatorium of music.

Zubin Metha, youthful Indian-born conductor of the Montreal Symphony Orchestra, will co-ordinate the International Festival at La Grande Salle Sept. 21.

The festival will open with a performance of Beethoven's Ninth Symphony and continue until Oct. 4.

MEAN MOOCHER

NEW YORK (UPI)—Victor Griffin, dancer on the "Sing Along With Mitch" television series on NBC-TV, was on his way to the studio, when a seedy-looking character asked him for 50 cents for a cup of coffee.

"Don't you think that's a little too much for coffee?" asked Griffin.

"Just say 'yes' or 'no'," replied the panhandler, "but don't tell me how to run my business."

GEM THEATRE SIDNEY
THE THREE STOOGES MEET HERCULES
Three Stooges, Vicki Trickett
The zaniest spectacle ever filmed
ENDS TONIGHT, 6:50 and 9

ENDS TONIGHT
"BREAKFAST AT TIFFANY'S"
In Technicolor
Starring Audrey Hepburn George Peppard
Special Short Subject of interest to Quarter-Milers and Stock Car Racers "DAYTONA BEACH SPEEDWAY" in CinemaScope and Color
Box Office 6:45
Complete Programs 7 and 9
Feature 7:06 and 9:06
FOX THEATRE HILLSIDE and QUADRA

A FESTIVAL OF OUTSTANDING FOREIGN FILMS!
TUESDAY NIGHTS at 8:30 Only!
Tuesday, March 5
"THE BEST RUSSIAN MOVIE SINCE WORLD WAR II." —Time Magazine
acclaimed the world over!
"Ballad of a Soldier"
a lyrical film of a bittersweet encounter
(Soviet Union) ● English Sub-Titles
Tuesday, March 12
'Hiroshima Mon Amour'
(France). ● Restricted
Atlas
Tickets Now on Sale
Box office open daily at 5:30
Adults $1.00 (Loges $1.25)
Students 50c; Pensioners 35c

LAST TIMES TODAY!
● At 3:00, 6:15, 9:40
Steve Reeves
"THE WHITE WARRIOR"
(CinemaScope and Color)
● At 1:15, 4:45, 7:55
Peter Sellers ★ Sophia Loren
'THE MILLIONAIRESS'
(CinemaScope and Color)
Atlas
● Monday and Wednesday
"The Sound and the Fury"

OAK BAY
NOW SHOWING
Uproarious - Sophisticated - Comedy
"THAT TOUCH OF MINK"
CARY GRANT · DORIS DAY
Plus News and a Good Color Short
Next — "THE SPIRAL ROAD"

Tillicum OUTDOOR THEATRE
CORNER BURNSIDE AND TILLICUM
CONQUERING EVERYTHING BEFORE HIM!
● ENDS TONITE ●
VILLA!
COLOR BY DE LUXE CINEMASCOPE
BRIAN KEITH CESAR ROMERO MARGIA DEAN
THE SUPER-CORPORATION OF CRIME
MURDER, INC.
ADULT ENTERTAINMENT
MURDER, INC. starring STUART WHITMAN · MAY BRITT and HENRY MORGAN · PETER FALK CinemaScope

THE MOST EXPLOSIVE MOTION PICTURE TO COME OUT OF GREAT BRITAIN
JUNE RITCHIE ALAN BATES
A KIND OF LOVING
Grand Prize Berlin Festival 1962
ODEON Regular Prices 50c till 2 p.m.

...NO SIN OR SPECTACLE TO EQUAL IT!
SODOM AND GOMORRAH
starring STEWART GRANGER · PIER ANGELI · STANLEY BAKER · ROSSANA
Feature at 1:04 3:41 - 6:18 - 9:00
Royal 2ND WEEK

ENDS TODAY! — IT'S FUN! FUN! FUN!
2 TOP MUSICAL HITS IN COLOUR!
CLIFF RICHARD "Wonderful to be Young"
ELVIS PRESLEY G.I. BLUES co-starring JULIET PROWSE
CAPITOL
A FAMOUS PLAYERS THEATRE

FAMOUS ARTISTS LTD.
ROYAL THEATRE ● NEXT WEDNESDAY AT 8:30 p.m.
The Internationally Renowned Lyric Tenor of Opera, Concerts, Radio and Television!
Cesare VALLETTI
"A distinguished recitalist!" —BRIGGS, Times
"A singer of supreme elegance!" —HARRISON, Herald Tribune
"REMINISCENT OF THE GREAT DAYS OF SCHIPA!" —New York Times
$4.00 - $3.50 - $2.75 - $2.25 - $1.75 Inc. tax
ROYAL THEATRE ● MONDAY, MAR. 18 AT 8:30 p.m.
Canada's National Touring Theatre Company
The CANADIAN PLAYERS
Present
MASTERPIECES of COMEDY
from the ENGLISH THEATRE
Starring Four of Canada's Outstanding Performers
★ WILLIAM HUTT ★ FRANCES HYLAND
★ ERIC CHRISTMAS ★ AMELIA HALL
$4.00 - $3.50 - $2.75 - $2.25 - $1.75 Inc. tax
Tickets for both events in Kent's Music Store, 742 Fort Street, EV 4-2941.

BUSINESS VIEWS

Critics Hit Kennedy's Tax Reform

By ROGER LANE

NEW YORK (AP) — A new call by President Kennedy for prompt tax cuts overshadowed other events touching the U.S. business world this week.

The alternative may be a fifth postwar recession, the president told a symposium on economic growth. He indicated willingness, if necessary, to sacrifice at least some tax reform objectives to achieve the tax reduction goal.

Kennedy made it plain he wasn't talking about token cuts.

"If w eare going to err," he said, "I would certainly err on the size of a large enough cut not to go through this laborious, painful procedure . . . and then bring forth a mouse."

Meantime, the "laborious, painful" aspects grew steadily more evident as critics hit the administration program from several directions.

CALLED INADEQUATE

The AFL-CIO executive council called the presidential prescription for a first-step, 1963 reduction of $3,000,000,000 "altogether inadequate." Other critics found fault with Kennedy tax reform proposals involving treatment of corporate profit sharing plans, executive stock options and personal exemptions.

Off Capitol Hill, most developments reflecting on the state of the economy were on the plus side.

Steel production gained for a fourth consecutive week, retail sales outstripped year-ago levels a fourth week running and January construction contracts awards were reported up five per cent from 1962.

Automobile sales for the middle third of February were strong, second only to 1955's peak for the period. Reversing a two-month decline, manufacturer's new orders rose two per durable goods were up four per durable goodswere up four per cent to an all-time high.

The labor department reported the consumers' price index edged up 0.2 to 106 per cent of the 1957-59 average, owing largely to higher prices for fresh fruits and vegetables.

There were some minuses, too.

The commerce department said spendable income of factory workers backed off in January from December's record high, mainly because of a decline in average hours worked to 40.1 from 40.5 a week.

The stock market skidded lower, making February the first month of price decline since September. Railroad carloadings slumped some more, and were down 5.8 per cent for the first eight weeks of the year from the like 1962 period.

Canadian Imports Blamed

SAN FRANCISCO (AP) — United States lumber sales have been slowed by competition from Canadian imports and non-wood building products, Western Pine Association officials said Friday.

W. E. Griffee of Portland declared Canadian imports jumped from 3,700,000,000 board feet in 1959 to 4,600,000,000 board feet last year. Lumber from Canada now accounts for 15 per cent of entire U.S. demand, said Griffee, the association's secretary-manager.

J. B. Edens of Phoenix, Ariz., association president, said U.S. lumbermen who discount the effect of Canadian imports are shortsighted.

Canadian lumber may not compete directly in some local markets, but it actually has the effect of depressing prices in all markets, Edens said.

N. B. Giustina of Eugene, Ore., president of the national Lumber Manufacturers Association, said Canadian producers were enjoying unprecedented prosperity in the American market at little cost to themselves.

Work Stoppages Heavier In '62

OTTAWA (CP) — There were more work stoppages in Canada last year than in 1961 and more man-days were lost, but fewer workers were involved, the labor department reported Thursday.

In a report of 1962 work stoppages, the department reported a total of 312 compared with 287 in 1961. The number of man-days lost last year was 1,417,620 compared with 1,335,080 in 1961. However, the 1962 figure represented 0.10 per cent of the estimated working time compared with 0.11 per cent in 1961.

Work stoppages last year involved 74,346 workers. The figure for 1961 was 97,959.

Price Jump Set

VANCOUVER (CP) — Macmillan, Bloedel and Powell River Limited has announced price increases ranging from $3 to $8 per ton for various grades of kraft pulp sold in the United States.

BITE by this 55,000-pound dredge cutter head will churn up land for site of 1967 world's fair at Long Beach, Calif. Built in Jacksonville, Fla., it is shown after being loaded on railroad car. Two others of same size will be shipped later. (AP Wirephoto).

BUSINESS VIEWS

Uncertainty About Granduc

By GORDON BELL
Times Business Editor

A new wildcat well in the Beaver River-Kotaneelee area, just across the B.C. boundary in the Yukon, is about to get underway, according to Calgary reports.

Gordon Bell

Canada Southern Petroleums Ltd. is said to have scheduled the location four miles southeast of its apparently not very successful wildcat which is reported to be standing with a string of intermediate casing set.

This would place the new Canada Southern location 10 miles northeast of the Pan American Petroleums Ltd. Beaver River 73K wildcat in B.C. that made a major natural gas discovery in the middle Devonian and reputedly gave this province one of the largest known gas wells in the world.

The Pan Am well found an almost 1,200-foot gross pay section of carbonate porosity and the Canada Southern wildcats are an attempt to find an extension of the Beaver River reef.

The new wildcat will be on a permit which is part of the rights included in a 1,244,000-acre farmout made to Home Oil by Canada Southern and then farmed out by Home to Pan Am.

According to the report from Calgary, the drilling contract is to be let within a few days and equipment and crew moved in within two weeks.

* * *

Some uncertainty about the outlook for Granduc Mines Ltd. has been prompted by heavy share selling this week along with a report that the annual statement, usually out early in March, has been delayed for about a month.

Granduc, controlled by Newmont Mining Corp. of New York through its Canadian subsidiary, is believed to have one of the largest B.C. copper properties in the remote Leduc Glacier area north of Stewart as well as a big iron ore find.

Latest report from the copper property is that the tunnelling crew has been laid off but that the drilling program has been stepped up in an attempt to define the ore reserves in order that a production decision can be made.

* * *

Net profit of $2,100,000 or 14 cents a share was reported by Massey-Ferguson Ltd. for the three months ended Jan. 31.

This compares with $2,200,000 and 15 cents in the same quarter last year.

Evidence of the profit squeeze, sales in the quarter were $110,400,000 compared with only $96,000,000 in the same period last year and income taxes were more than double at $2,700,000.

President A. A. Thornbrough told shareholders at the annual meeting that European sales had dropped 13 per cent to $43,500,000, mainly due to the severe and prolonged winter which delayed the movement of farm machinery to farmers.

* * *

Ford Motor Company of Canada Ltd. has purchased 60 acres of land at Bramalea, Ont., near Brampton, on which to build a 456,000 square foot national parts and accessories depot to be completed in about a year.

* * *

The treasury bill interest rate rose slightly to 3.68 per cent from 3.65 last week.

The Bank of Canada reported Government of Canada deposits increased $14,182,000 to $44,588,000 in the week ended Feb 27.

Chartered bank deposits increased $8,549,000 to $721,620,000 while notes in circulation decreased $1,123,000 to $2,083,825,000.

Hudson's Bay Oil, Mic Mac to Merge

CALGARY (CP) Hudson's Bay Oil and Gas Company Limited plans to take over Consolidated Mic Mac Oils Ltd., one of the largest crude producers in Western Canada, it was announced Friday.

The merger would be completed on a share exchange basis, said a press release issued jointly by the companies. When combined, Hudson's Bay and Mic Mac would be the fourth largest producer in Canada of crude oil, natural gas liquids and natural gas.

At close of trading on the Toronto Stock Exchange Friday Consolidated Mic Mac was up 20 points to $4.60 a share. Hudson's Bay Oil and Gas was up one-quarter to 15⅜.

Mic Mac has interests in British Columbia, Alberta and Saskatchewan, Montana and Alaska while Hudson's Bay, which is affiliated with the chain store firm and Continental Oil Company of Houston, Texas, has holdings in B.C., Alberta, Saskatchewan, the Northwest Territories and Yukon.

Under the proposed offer — the 12th major merger in the western petroleum industry within a year — Mic Mac's shareholders would have the option of accepting one share of Hudson's Bay Oil for each three and three-quarters of Mic Mac.

They alternatively could accept $4.50 in Canadian funds for each Mic Mac share.

TO RECOMMEND IT

W. S. McGregor, president of Mic Mac, said directors of the company propose to accept the offer and will recommend it to shareholders.

He said the share exchange proposal would give Mic Mac's shareholders an opportunity to participate in the ownership of one of the most progressive production and exploration companies in Canada.

Hudson's Bay Oil and Gas Company Limited, which has its head offices here, had a net income of $11,022,000 last year. It produced an average of 30,354 barrels of crude oil and natural gas liquids each day during 1962 and natural gas sales averaged 82,100,000 cubic feet daily.

Consolidated Mic Mac, which has its head office at Edmonton, reported a cash flow of $860,000 in 1962. Its production of crude oil and natural gas liquids averaged 1,400 barrels daily and natural gas sales averaged 1,300,000 cubic feet daily.

Great West Passes $6 Billion

WINNIPEG (CP) — Great-West Life Assurance Company says its total business in force passed the $6,000,000,000 mark in January.

The figure at the month's end was $6,013,779,228.

The company reached its first billion in 1946, or 54 years after it began business; its second in 1952; its third in 1956; fourth in 1958 and fifth in 1960. The sixth took two years and two months to reach.

Of insurance in force at Jan. 31, ordinary insurance totalled $2,617,408,135; group insurance $2,273,059,447; ordinary annuities $131,083,770, and group annuities $992,227,876.

Tire Stockpiling Planned By Ford

DETROIT (UPI) — Ford Motor Co. spokesmen indicated today the giant auto firm would stockpile auto tires as a precaution against a rubber industry strike.

Contract negotiations affecting 50,000 rubber workers at the major tire-producing firms across the nation will start this month.

A Ford spokesman said the firm has already started to stockpile the tires "to protect auto production schedules."

Earlier this month, General Motors said it would stockpile steel to prevent a shortage in case of a steel strike.

CANADIAN BONDS

Friday, March 1, 1963
(By Canadian Press)

TORONTO (CP) — Bond quotations Friday, March 1, were:

	Bid	Ask
CORPORATION		
Abitibi 6¼s 1977	103½	106
Alta Gas 5¼s 1981	97½	99½
Algoma 5¾ Mar. 1, 1979	99½	101½
Algoma Steel 5¼ 1978	98	100
Aluminium 4½s 1973	93	95
Bathurst 5¼ 1973	98	
Bell Phone 5½ 1982	100	101½
Bell Phone 5¾ 1982	102½	104½
Bowater Pow 3¾ 1980	83½	86½
Brazilian 4¾s 1970	75	79
BA Oil 5⅛s 1977	97	99
BC Tel 5¼ Nov. 1, 1983	96½	98½
Can Cement 5¼ 1976	98	100
Cdn Breweries 5s 1983	95	97
Cdn Brit Alum 5¾ 80	98½	100½
Cdn Chemical 7, 1980	103½	105½
Cdn Industries 5¾s 1977	101	103
Cdn Oils 5s 1976	90½	92
CPR 3½ Oct. 1, 1966	94½	96½
CPR 5s Oct. 1, 1983	93¾	95½
Cdn West N Gas 5⅝s 1983	97½	
Consumers Gas 5s 1978	95	97
Coronation Credit 6¼ 1981	94½	96½
Dominion Stores 5⅛s 1975	100	102
Dom Tar 5¼s 1978	97	99
Dryden Paper 4¾s 1974	93½	
Eaton Ac 5¾ 1981	101	103
Eaton Realty 6 1978	96	98
Eddy 4 1974	84½	
GM Accep 6¼ 1977	104	106
GL Paper 5½ 1976	96½	98½
GL Power 4¼s 1975	89½	92½
Gr Wpg 5⅛s Dec. 1, 80	93	
Gr Wpg GH 5¼ Dec. 1, 79	100	102
Hudson Bay 4s 1975	87	89
H Oil Refining Ltd. 5½	95½	98½
Imperial Oil Ltd. 3s 69	89½	91½
Indust Ac 5½ 1970	98	100
Inland Nat Gas 5s 1983	101	103
Jockey Club 6 1986	99½	101½
Labatt 5½ Jan. 2, 1979	99½	
Lakeland Nat [illegible] 1982	94	97
Loblaw 5¾ 1981	100½	102½
Macmill Bloedel 5⅝s 78	97½	99½
Nor Ont N Gas 5¼ 82	98½	100½
Northwest Util 5⅝s 1983	97½	
Ont N Gas 3¼ 1988	97½	99½
Pac Pete 5⅛s Apl. 1, 73	108	110
Phillips 5s 1973	95½	
Que Nat Gas 5¼s 1985	92	94
Regent Refining 4¼s 1975	[illegible]	
St. Lawrence Corp 5s 78	95	97
Shawinigan 5⅛s 1981	101½	
Shell Oil 5⅞s 1977	102	104
Tor Star 5½s 1978	99	101
Trans Can Pipe 5.85s 87	100	101½
Traders Finance 81	100½	102½
Union Gas 5¼ 1981	100½	102½
Westcoast Trans 5⅛s 88	101½	102½
Weston 5¼s 1982	97	99
CONVERTIBLE ISSUES		
Abitibi 4½s 1966	99	101
Cdn Delhi 5½ 1972	94	96
C Gas Eng 6½ May 15, 75	117	
Cdn Utilities 5¾ 1977	99	101
Fed Farms Ltd 7, 1976	118	123
Greyhound 5⅛s 1978	167	169
Home Oil 5¾ 1971	98½	
Home Oils 6s 1975	106½	108½
Loblaw 4¾ 1976	138	142
Pac Gas Trans 5⅛s 86	110	112
Pac Pete 5s 1972	109½	111½
Phillips 5½s 1970	98½	
Shawinigan 5⅛s 1972	100½	102½
Silverwood 5¼s 1972	101½	
Sussman 7s 1967	94	96
Triad Oils 4¾s 1971	90	92
Westcoast 5⅛s 1988	103½	105½
GOVERNMENT		
Canada		
2¾ 1 June 1963	99.60	100.00
4 Dec. 15, 1963	99.75	100.25
4 May 1, 1964	99.75	100.25
3¼ Oct. 1, 1964	98.25	99.00
3¾ Sept. 1, 1965	97.75	98.75
4½ Dec. 15, 1966	99.25	100.75
4¼ June 1, 1967	98.00	99.50
3¼ Oct. 1, 1967	96.00	97.50
2¾ June 15, 1967-68	92.00	93.25
5½ Apr. 1, 1969	102.25	103.75
5½ Oct. 1, 1969	102.25	103.75
3½ May 1, 1970	92.25	93.75
4¼ Sept. 1, 1972	93.85	95.15
5½ Oct. 1, 1975	102.20	103.75
3¼ June 1, 1974-76	82.00	83.50
3¼ Jan. 15, 1975-78	85.50	87.00
3¼ Oct. 1, 1979	79.25	80.75
4½ Sept. 1, 1983	91.50	93.00
3¾ Mar. 15, 1996-98	78.00	79.00
Perpetuals	62.00	64.50
5½ Aug. 1, 1980	102.50	104
5¼ April 1, 1976	102	103.50
GUARANTEED		
CNR 2¾ 1 Feb. 61-63	99.70	100.10
CNR 5½ 15 Dec. 1964	103.75	104.75
CNR 3 Jan. 3, 1961-66	95.75	96.75
CNR 2¾ Jan. 2, 1964-67	93.50	95.00
CNR 4½ Apr. 1, 1967	99.00	100.55
CNR 3¼ 1 Feb. 1972-74	88.00	89.50
CNR 4 1 Feb. 1981	85.75	87.25
CNR 5¾ 1 Jan. 1985	105.00	107.00
CNR 5 1 Oct. 1987	96.75	98.25
CNR 5 15 May 1968	100.00	102.00
Commonwealth of Australia		
Prov. and Prov. Guaranteed		
4 Nov. 1, 1970	91.00	93.00
5¼ Apr. 15, 1981	102.50	104.50
INTERNATIONAL BANK		
3¼ Apr. 1, 1965	96.00	97.50
3½ June 1, 1969	91.00	92.00
Prov. and Prov. Guaranteed		
Ont 4½ Dec. 1, 62-63	99.00	100.55
Ont 3 Nov. 1, 63-65	95.50	97.00
Ont 4¾ Oct. 1, 1967	99.00	100.50
Ont 6 Nov. 15, 77-79	105.50	107.00
Ont 4½ May 1, 78-80	101.00	102.00
Ont 5½ Oct. 1, 81-83	98.50	100.00
Ont Hydro 4¼ Nov. 1, 64-67	96.50	98.00
Ont 3 Apr. 1, 78-79	89.00	90.50
Ont 5¼ July 15, 70	100.50	102.00
Ont 5 Apr. 1, 74-77	96.50	98.00
Ont 5¼ Feb. 15, 79-81	101.00	102.50
N.B. 4½ Oct. 15, 68-71	94½	96.00
N.B. 5¾ May 15, 79-81	101.50	103.00
N.S. 4¾ Dec. 1, 75-77	93.50	95.00
N.S. 5¼ Sept. 1, 80-82	98.00	98.50
Que 4¾ Jan. 15, 75-77	93.50	95.00
Que 5¼ Aug. 1, 81-85	97.00	98.50
Que 5½ Nov. 1, 82-85	99.50	101.00
Alta G Tel 5½ Aug. 1, 79-81	98.00	100.00
B.C. 3 June 15, 1964	96.50	98.00
Man 5½ June 1, 76-79	100.00	101.50
Man H 5½ Nov. 15, 80-82	100.00	101.50
Sask 5¼ Oct. 15, 79-81	98.00	99.50
Nfld 6 Feb. 15, 81	102.00	103.50
B.C. Elec 5¼ Jan. 2, 88	94.00	95.00
B.C. Elec 5 Aug. 1, 1986	93.00	94.00
B.C. Elec 4 Aug. 1, 1986	80.00	81.50
B.C. Elec 4½ Aug. 1, 86	90.00	91.00

WEEK ON MARKETS

Investors Adopt Wary Attitude

By GREG MacDONALD
Canadian Press Staff Writer

The uncertainty of the forthcoming federal election and the strong influence of Wall Street kept Canadian stock markets in lower ground this week.

With the election only two months away investors seem to be wary of making any substantial commitments. The lower trend in New York for the last month, has also helped weaken the undertone on the Canadian markets.

At Toronto this week the daily turnover averaged about 3,000,000 shares with a value of around $10,000,000.

However, there were again the huge blocks of shares in special-sized transactions that were so noticeable last week.

There were some 30 such transactions, ranging from $160,000 to $500,000 each, with most of the buying coming in Atlas Steels, Shawinigan and Canadian Chemical, all of which are involved in takeovers.

Banks, which have been leaders of the industrial market for the last few weeks, led the market lower with many of the issues touching their low prices for the year.

IMPERIAL LIFE JUMPS

Despite this downtrend other financial institutions tended to be stronger. Imperial Life was the star performer, jumping $30 in one session following news that Gelco Enterprises was making a bid to purchase 45,000 shares at $200 a share.

It was a slow week for mining stocks with even the volatile speculative issues showing little action. Among senior issues, International Nickel and Noranda sold at their lowest prices of the year.

The junior coppers were extremely quiet but junior golds showed sporadic movements, especially Hallnor, Pamour Porcupine and Aunor which reported slight increases in profits this year.

Western oils showed little action among senior issues although some juniors were active. Consolidated Mic Mac, Security Freehold and Northcal sold at their highest prices of the year.

On index at Toronto, industrials were down 4.63 at 588.69, and base metals 2.86 at 196.17. Golds gained 1.2 at 91.82, and western oils .81 at 115.47.

Volume at Toronto was 15,181,511 compared with 15,614,766 last week, while dollar value was $48,028,720 compared with $48,826,475.

On index at Montreal, industrials were down 1.4 at 117.1, banks 1.8 at 121.7, composite 1.1 at 117.0, and papers 0.5 at 102.5. Utilities gained 0.1 at 114.0.

Industrials volume at Montreal totalled 995,408 shares compared with 1,001,245 last week, while mining volume was 2,982,245 compared with 3,781,177.

DIVIDENDS

Trans Canada Corporation Fund, 4 cents, payable April 1; record March 14; xd March 12.

Westfair Foods, 50 cents, payable April 15; record March 15, xd March 13.

Canadian Breweries, $2.65, preferred B 24.68 cents, payable April 1; record March 12; xd March 8.

Dominion Glass, new 15 cents, payable April 15; record March 28; xd March 26.

J. H. Ashdown Hardware, "A" 15 cents, "B" 4½ cents, payable March 10; record March 6; xd March 4.

Gatineau Power 5% preferred $1.25, 5½% preferred $1.37, payable April 1; record March 8; xd March 6.

CONVENTIONS — SEMINARS
SALES MEETINGS

Excellent facilities for above at centrally located, easily accessible Island Hall Hotel on main highway in Parksville, V.I.

Large and small assembly rooms, convention office, blackboards, projection screen, etc.

For information write or phone
ISLAND HALL HOTEL
Parksville, V.I., B.C.

Est'd 1898

THERE IS A
DIFFERENCE
IN
MORTGAGES

- Interest Rate
- Easy Monthly Payments
- Ease of Application
- Early Payout Privilege.

SAVE TIME AND MONEY

Call EV 2-4255 Now

J. H. WHITTOME & Co. Limited
714 Fort St. EV 2-4255

CKDA APPOINTMENT

KEITH MacKENZIE

Mr. David M. Armstrong is pleased to announce the appointment of Keith MacKenzie to the position of Executive Vice-President of CKDA. Mr. MacKenzie is now Station Manager, and has been with the firm over ten years.

NUTRI-BIO APPOINTMENT

ART DYCK

Nutri-Bio of B.C. Ltd. announce the appointment of Mr. Art Dyck as Vice-President. He was a Nutri-Bio distributor almost from its beginning in Canada. He conducted radio advertising over CJOR, Vancouver.

"Nutri-Bio has undergone complete re-organization" says Mr. L. Millin, the President for B.C. "We are under new management with over 30 Area Managers throughout B.C., and Art Dyck will direct the all new training program for distributors."

CFAX APPOINTMENT

NEIL E. BAKER

Peter J. Edwards, General Manager of CFAX Radio, is pleased to announce the appointment of NEIL E. BAKER as General Sales Manager.

Mr. Baker has had many years' experience in managerial and executive capacities with leading department stores in addition to his extensive broadcasting experience with Radio Station operations. His background offers a specialized knowledge of merchandising and promotion to the growing list of CFAX advertisers. The appointment is in keeping with CFAX's plan to provide a continually expanding programming and advertising service.

Joins YORKSHIRE Staff

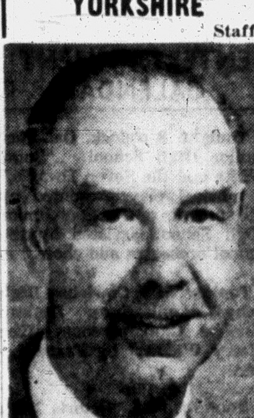

MR. C. R. F. PIERS

Mr. Harry M. Boyce, President, The Yorkshire Corporation Limited and Mr. F. C. Pollard, Vice-President, are pleased to announce the appointment of Mr. C. F. R. Piers as Duncan representative for Yorkshire Securities Limited and The Yorkshire & Canadian Trust Limited.

Nutri-Bio Announcement

As the beginning of a radical re-organization program, Nutri-Bio of B.C. Ltd. has real pleasure in announcing the appointment of the following AREA MANAGERS for VANCOUVER ISLAND

RUSS BILLINGS	Saanich, South-West	479-7071
PALMER BUNESS	Saanich, North	474-1571
HARRY CARTER	Esquimalt to Port Renfrew	478-4405
ROD DRESSEL	Oak Bay	382-0052
ALBERT DUCE	Nanaimo, adjacent Districts	746-6690
JOE DUCE	Duncan, adjacent Districts	746-7338
LEWIS HAGEN	Campbell River and adjacent Districts	287-4274
JEAN PURCELL	Victoria, South-East	384-9528
JOE SMITH	Saanich, South-East	382-5070
ED TANSKY	Victoria, South-West	384-6206

All these men are equipped to service you for your NUTRI-BIO needs. Call the manager of your area today

MOLSON'S WESTERN APPOINTMENTS

R. L. WICKETT

C. G. BROWN

The appointments of R. L. Wickett, C.A. as Comptroller and C. G. Brown, C.G.A. as Assistant Comptroller effective 1st February, 1963 are announced by Molson's Western Breweries Limited. The Company, until recently Sicks' Breweries Limited, operates breweries in the four western provinces, with headquarters in Calgary.

A. E. Ames & Co.
Business Established 1889
Members
Toronto Stock Exchange
Montreal Stock Exchange
Canadian Stock Exchange
Royal Trust Building • 612 View Street, Victoria
Evergreen 5-4171

CITY PROSECUTOR WANTED
By the Corporation of the City of Victoria

Applicants must be members in good standing of the Law Society of British Columbia and should state salary expected and experience.

Applications will be received by the Municipal Manager at the City Hall, Victoria, British Columbia, up to and including Thursday, the 21st day of March, 1963.

SATISFACTION
The worries of Vacancies and Collection of Rents, and accompanying annoyances are forgotten when entrusted to
A. BERNARD & CO. LTD.
Fort and Broad
PROPERTY MANAGERS
"IT COSTS LESS THAN YOU THINK"

CREDIT BUREAU OF VICTORIA LTD.
205-10 JONES BLDG. — 723 FORT ST. — EV 5-3311
Phone for Free Debt Counselling Service
MEMBERS ASSOCIATED CREDIT BUREAUS OF CANADA AND AMERICA
CREDIT AND PERSONAL REPORTS
ACCOUNTS RECOVERY SPECIALISTS
Established 1911

PROPERTY MANAGEMENT
Let us take care of your Rental Problems. We offer a complete service in servicing tenants, collection and advice as to rental values on a monthly or lease basis. We specialize in houses, apartments and commercial buildings.
"Serving Victoria for Over Half a Century"
P. R. BROWN & SONS LTD.
762 FORT STREET EV 5-3435

"FACE THE FACTS"
Your Independent GAS Dealers have brought lower prices to Victoria.
Support them at
MOHAWK GAS STATIONS
2100 Quadra St. 3005 Douglas St.
PAY N SAVE GAS STATIONS
430 Burnside Rd. 212 Esquimalt Rd.

Open for Inspection
TODAY — 1:00-5:30 p.m.
New 2-Bedroom Apartments
Corner Menzies and Niagara
Canada Permanent Toronto General Trust Co.
Phone EV 4-9375 — Eves.: EV 4-9798

YOU CAN'T BEAT EXPERIENCE . . .
Years of co-ordinated effort with Fraser & Stubbs-built homes to give you the best in QUALITY, SERVICE, BONDED GUARANTEES. We invite comparisons. Let us prove to you what our co-operative efforts can do for you in planning your new N.H.A. home construction.
★ DE LUXE 3-BEDROOM PKGE.
For $14,480 — With $380 Down
Including lot
Full information without obligation
FRANK A. MARTIN AGENCIES LTD.
Members of the Real Estate Board
890 FORT ST.—Cor. Quadra EV 5-8704

HARD-FIGHTING Cyril Shelford looks at picture of former premier Byron Johnson, who was indirectly responsible for his seeking election. Picture was taken in lobby of Parliament Buildings. (Times Photo).

DETERMINED ON GAS PRICE INQUIRY

Sharp-Shooting Shelford Has Sights on Oil Firms

By PETE LOUDON

Gasoline companies, take warning.

Cyril Shelford can shoot a squirrel in a treetop at 200 feet—through the head.

The Social Credit MLA for Omineca has drawn a bead on B.C. oil companies during the current legislative shoot-off.

He appears to be winning a one-man campaign for an inquiry into gas prices and hopes it will mean a standard price per gallon throughout the province.

Who's Shelford that he can take on the gasoline Goliaths?

He's a buckskin, backwoods boy of 42 who has been fighting heavy odds all his life.

Son of Pioneers

Born at Francois Lake, near his present ranch home at Wistaria (in the Burns Lake region), he is one of four brothers, sons of pioneer settlers, the late John and Sarah Shelford.

English Midlands stock, the elder Shelford served in the Boer War, wandered the U.S. west, sold moosemeat and fish to Klondike miners for $1 a pound on the trail of '98.

Shelford brothers John, Hugh and Miles all preceded Cyril and also preceded the Francois Lake Hospital where Cyril arrived. Sarah travelled by sleigh or horseback 200 miles to bear each of them.

"Many of the neighbor kids were born under spruce trees along that trail," says Cyril.

Raised In Log Home

The four boys grew up in an eight-room log home while tending five cows, working a farm out of the woods, catching fish to feed a fox and mink farm and getting their schooling (up to grade eight only) by correspondence.

In their spare time the boys shot squirrels. They got their first car by selling pelts, 1,800 in one year, for 10 cents.

That's why they had to plunk them in the head. Body-shot, the pelts were only worth six cents.

When war came in 1939 the boys set aside their $4.75 Eaton's 22s to seek bigger game. Their newspaper had been The Times of London.

"We already had a good hate on for Hitler and Mussolini," recalls Cyril. At 17 his parents kept him from going to fight Franco in Spain.

Brothers Cut Cards

Brother Miles elected to stay with the farm. John went Navy. Cyril cut cards with Hugh to see who else would stay home.

"He cut a jack. I cut a queen," Cyril recalls.

(Hugh suspected the cut, joined up later, lost an arm in Normandy and was six months a prisoner.)

Cyril joined a coastal defence battery. He was the second man in the wartime army to be wounded.

He was shot in the leg while watching a poker game in a Prince Rupert barracks an accident caused by a careless sentry.

He recovered, went overseas as a sergeant, got the first gun ashore at Sicily. He fought through Italy, France, Holland and Germany. As senior NCO with 20 men he quietly captured a town.

Filled With Shame

Worst experience came in Italy, Christmas, 1944. The opposing lines were 150 yards apart and the troops were calling friendly words to each other.

A German soldier donned a cowboy hat, plunked a guitar and sang western songs while riding in full view of the Canadians. A Canadian shot him. It was the MLA's worst war memory. He still boils with shame.

With the war's end, the Shelford boys faced another battle. Aluminum Company of Canada created a dam that flooded out Miles and Hugh and many other neighbors. They felt the compensation was niggardly.

Cyril led a delegation to ask Coalition Premier Byron "Boss" Johnson to intervene, but got nowhere, Cyril claims.

Gave 'Boss' Warning

"I promised Johnson they'd lose Omineca if I had to take it myself," Shelford added.

He ran as a Socred because he was impressed by W. A. C. Bennett who now is premier, but who now doesn't always impress Shelford to the same degree.

He voted against his government during the debates over former forest minister Robert Sommers who went to jail on bribery and corruption charges.

He voted against Premier Bennett's three-cent tax increase for gasoline. He fought the Liquor Control Board: "Now we're getting more liquor in the water."

He also fought for quarter-year licences for truckers in Omineca; snow or mud makes roads unusable for much of the year—and won.

Vancouver Levels

The Omineca member hopes to win again and get 50-58-cent gas prices in his riding dropped to Vancouver levels.

His demand for an inquiry has NDP and Liberal support and several other Socreds lean to his views.

"I'm hoping the government will accept my resolution rather than see a split vote result."

He also hopes the gas companies will themselves equalize their prices, making an inquiry unnecessary.

But he doubts their wisdom. Noting the price war which followed his attack on them, he comments:

"If this was a move to shut up the members, it was poor generalship.

"They have just proved that prices can be cut all over."

Prosecutor Calls Balk On Himself

A charge of overtime parking was adjourned in city police court Friday after acting prosecutor Kenneth Murphy suggested to the magistrate that he had failed to prove his own case.

Ben Eddison, 716 Market, charged with being the driver of a vehicle parked overtime in a two-hour zone on Chatham Street.

He was not defended by counsel.

At the conclusion of police evidence, Magistrate William Ostler was in the process of calling upon Mr. Eddison for his own defence when Mr. Murphy interrupted.

WAS HE DRIVER

The prosecutor stated that although he had shown the accused to be the owner of the vehicle in question, he had failed to prove he was the driver at the time the offence was committed.

However, he pointed out that the charge had been laid in the wording of the appropriate city bylaw, that Mr. Eddison "being the driver . . . did unlawfully permit" the car to be over-parked.

This, he suggested, would be difficult to prove unless the accused was in the car at the time.

Mr. Ostler remanded the case one week for consideration.

Hear clearly again . . . with a PHILIPS New Life HEARING AID
W. HUMPHREY GOLBY AND ASSOCIATES
222 Scollard Bldg., 1207 Douglas St.
Telephone EV 5-8103

Skeleton Identified

NORTH VANCOUVER (CP)—RCMP have identified the skeleton of a man who disappeared 10 years ago from a jeweller's mark on a watch and a door key.

Arthur Tibbett, 29, went to the lodge at Mt. Seymour with technicians from the CBC transmitter Nov. 10, 1953.

He asked for an aspirin for a headache and disappeared afterwards.

Eight hours later his wife phoned police and his car was found in a lot on the mountainside.

Tibbet's bones were found last week by a group of five North Vancouver youths in a rugged section of the mountain near the lodge.

150 Students In Model UN Sitting

First model UN assembly to be held in Victoria in two years convened today and Friday at Norfolk House School.

About 150 high school students from Vancouver Island, lower mainland and Seattle are taking part. Each school sends two students to the assembly to represent a country.

Canada is represented by Victoria High School, U.S.S.R. by Mount View, Shoreline High from Seattle is representing United States and two Vancouver schools, McGee and West Van Secondary School are representing United Kingdom and Cuba, respectively.

Some of the topics which should be the subject of some lively debate are a resolution from the Security Council that Red China should be admitted into the UN; a permanent police force should be established to be used anywhere in the world to replace the present voluntary force; all scientific exploration in outer space should come under the control of the UN and a recommendation from the general assembly to place Berlin and all access to that area under UN control.

The activities will wind up this evening at a banquet at 6:30 with guest speaker Judge Montague Tyrwhitt-Drake.

To All Federal Civil Servants
The Victoria District Council invites you to hear and meet
MR. CLAUDE A. EDWARDS
National President of the C.S.F.
Mr. Edwards will speak on Civil Servant Problems, Negotiation and Arbitration, the recent Civil Servant Pay Pause and Cyclical Salary Review — Plus other subjects that may be presented from the floor.
St. Andrew's Presbyterian Church
643 Broughton St.
THURSDAY, MARCH 7 — 8:00 p.m.

AROUND VANCOUVER ISLAND

Duncan Seeking Industrial Land

DUNCAN—A Duncan-Cowichan Chamber of Commerce committee will seek in the near future to continue discussions with the Cowichan Indian Band for use of Indian reserve land for light industrial development.

The committee is composed of Ed. Good, president, Bert Dodd, Will Dobson, and Bert Kyle.

* * *

First general meeting of the newly-formed Deep Cove Waterworks District will be held March 22 at 8 p.m. in the Legion Hall on Mills Cross Road.

The waterworks district was formed last week. It covers the northwestern area of Saanich Peninsula.

The district will draw its water from the Central Saanich supply piped from Elk Lake.

* * *

FULFORD — Funeral services were held Thursday in St. Mary's Church, Fulford Harbor, for James Akerman, a lifetime resident of Salt Spring Island, who died in Victoria Sunday. He was 87.

Mr. Akerman was the third white man to be born on Salt Spring Island. His father established a farm on the Island in 1860 after moving from Victoria.

He followed in his father's footsteps and took up farming at Beaver Point. He lived on the island until six months ago when he was moved to a nursing home.

Mr. Akerman was known for the help he extended to homeless boys.

He is survived by a grandson, James Clark, Caycuse; a great-granddaughter, and many nieces and nephews.

* * *

COBBLE HILL — Wilbert Ernest Lobb, 73, died Friday at King's Daughters' Hospital.

Born in Peterborough, Ontario, he had been a resident of Cobble Hill for the past six months, coming here from Calgary. Prior to that time Mr. Lobb had been a former resident of Cobble Hill off and on for a period of eight years.

A veteran of the First World War, he served with the Calgary Battalion 191 and was a member of the Canadian Legion No. 1 Branch, Calgary.

He is survived by the widow Clara.

Funeral services will be held from the Hirst Funeral Chapel Monday at 1:30 p.m.

* * *

NANAIMO — Members of Nanaimo Hospital Society at an annual meeting here opposed having a nurses' representative on the hospital board.

They turned down a resolution introduced by lawyer Ralph Hutchinson in the form of a notice of motion calling for a change in the construction of the Hospital Society to provide for appointment of an additional board member to represent hospital nurses.

"What kind of a crazy idea is that," said Matt Scurr, a veteran board member. "If it goes in then I'll move out."

Ald. John Cook, city representative on the board, said he "didn't see the need for a nurses' representative."

* * *

NANAIMO (CP)—The royal commission on pilotage problems will sit in Prince Rupert March 18 and in New Westminster March 25, it was announced here Friday.

During the intervening week, commission members will tour Vancouver Island for discussions with harbor authorities.

A major topic at the hearing in New Westminster is expected to be the refusal of Fraser River pilots to take "bridge aft" ships through the Great Northern Railway bridge in the city.

* * *

PORT ALBERNI — An increasing number of ships calling at this port has resulted in the addition of a second vessel for transportation of pilots meeting freighters at Cape Beale.

The R. E. Riley II, a 40-foot craft, was delivered this week to Riley Boat Service which has been providing pilot service here for the past 16 years.

The vessel has a crusing speed of 10 knots. It made the first trip to Cape Beale Thursday.

* * *

PORT ALBERNI — City council heard complaints of at least one resident who said those in the area of the new curling rink are kept awake until 3 a.m. by curlers slamming car doors and noisily discussing their games during a bonspiel.

The complaint complained further that taxpapers did not get a chance to vote on location of the rink.

PORT ALBERNI — Robert Scoffield, Port Alberni lawyer, was elected to the board of directors of West Coast General Hospital at the annual meeting this week.

He represents the local branch of the Canadian Mental Health Association, and is serving his first term on the board.

Your CREDIT IS GOOD
OPEN AN ACCOUNT

FOR ALL LUMBER and BUILDING SUPPLIES
NO DOWN PAYMENT
STEWART AND HUDSON LTD.
405 Gorge Rd. EV 6-3211

More Than 1,000 Volunteers Start Canvass for Red Cross

More than 1,000 volunteers are out canvassing today for the $79,000 target in the annual fund drive of Victoria and district branch of the Canadian Red Cross.

The $79,000 goal is the same as last year's, which was successfully reached.

In a campaign-opening statement Friday, Mayor R. B. Wilson appeals to Victoria and district residents to give as generously as possible.

Lieutenant-Governor George Pearkes emphasized that the International Red Cross has just completed its first century of humanitarian service, and Premier Bennett said:

"We who are in good health should be grateful for this tremendous bounty. At the same time we ought to consider the needs of the less fortunate."

The district-wide canvass will take in private homes, busines and industrial groups, municipal offices and the armed forces.

Fifty-five per cent of the money donated will go to blood donor clinics, which process and supply more than 6,000 pints of blood annually to Victoria-area hospitals.

Seven per cent goes to veterans' services, including the Red Cross Lodge, arts and crafts teaching and hospital visiting; 7.5 per cent to the homemaker service, and 6.5 per cent to the Junior Red Cross, training elementary and secondary school students in friendship goodwill and assistance to needy children at home and abroad.

Ninety-five per cent of Red Cross work is done by volunteers.

DEEP-SEA SHIPS IN PORT

Victoria—Michael G. Livanos, Wangaratta, Lake Ontario.

Cowichan Bay—Arabert.

Nanaimo—Aurora.

Tahsis—Maria Stathatos, Stefanos P.

Alberni—Hudson Point, Silverland, Ringwood.

OCEAN MAILS

(Closing Dates at Vancouver)

March 8—Hoegh Cliff, Hong Kong, Philippines, Malaya.

March 8—Manila, Japan.

March 9—Alaka Mail, Korea

March 5—President Hoover, Japan, Hong Kong.

(At San Francisco)

March 17—Monterey, Australia, New Zealand.

Police Official Held

MILWAUKEE, Wis. (UPI)—The head of the police department's vice squad was indicted on 24 counts of irregularities Friday in a widening investigation of crime and corruption in Milwaukee county.

TRAFFIC FINES

In Oak Bay police court Friday:

John H. Sturdy, 2664 Heron, $15, no licence plates.

Hugh C. Statham, 3903 Cadboro Bay, $20 and licence suspension, over 30 mph.

VINYL PLANK TILES
12 MELLOW COLORS 15c each
Victoria's Complete Floor Shop
Free Estimates for all your Flooring and Drapery Requirements
V.I. FLOOR CENTRE LTD.
2100 DOUGLAS ST. EV 4-7314

An Important Message to All Anglicans From Bishop Godfrey P. Gower, President of the Anglican Theological College

This past Wednesday, Ash Wednesday, we embarked upon a campaign. It is a campaign to acquaint every Anglican in the province with the state of our College, its serious shortcomings, and the solution which must be followed if the Anglican Church in British Columbia is to grow and continue its work.

Today our Priests are overburdened. On the average they must minister to almost twice as many people as can effectively be served.

Anglicans need the Church. The Church needs Priests. But our College is no longer adequate. It was designed 37 years ago to house 32 students. Today the College is badly overcrowded with an enrolment of 50 students. And yet that enrolment should number at least 85 students!

The only solution, obviously, is expansion. Confident that Anglicans throughout the province will give us their full support, we have proceeded with architectural plans for such an expansion program. As an affiliate of the University, our dormitories are open to students of all faiths.

And now our campaign is underway. Very shortly one of our canvassers will call you on behalf of the College seeking a donation. Let me say that I do not consider it a duty or obligation of yours to make a donation. I would hope it will be an expression of faith—faith in the Anglican Church everywhere, and faith in the work of the College in preparing young men for the greatest and noblest calling known to man.

I bespeak for the Canvasser a cordial welcome. Should you wish, you may forward your donation directly to the College.

BISHOP GODFREY P. GOWER, D.D.,
President, Anglican Theological College of British Columbia

$795 Down*
Including 70' Sewered Lot in the New University Area
★ 3 Bedroms (optional 4th bedrooms)
★ 2 Bathrooms
★ Sundeck
★ Full Basement
★ Louvred Closet Doors
★ Fencing, Trees included
★ No Extras. N.H.A.
★ Owner Participation
Byron Price 1314 QUADRA EV 5-2458
"In Victoria, more people live in Vickery Homes"

WEEKLY PUZZLE

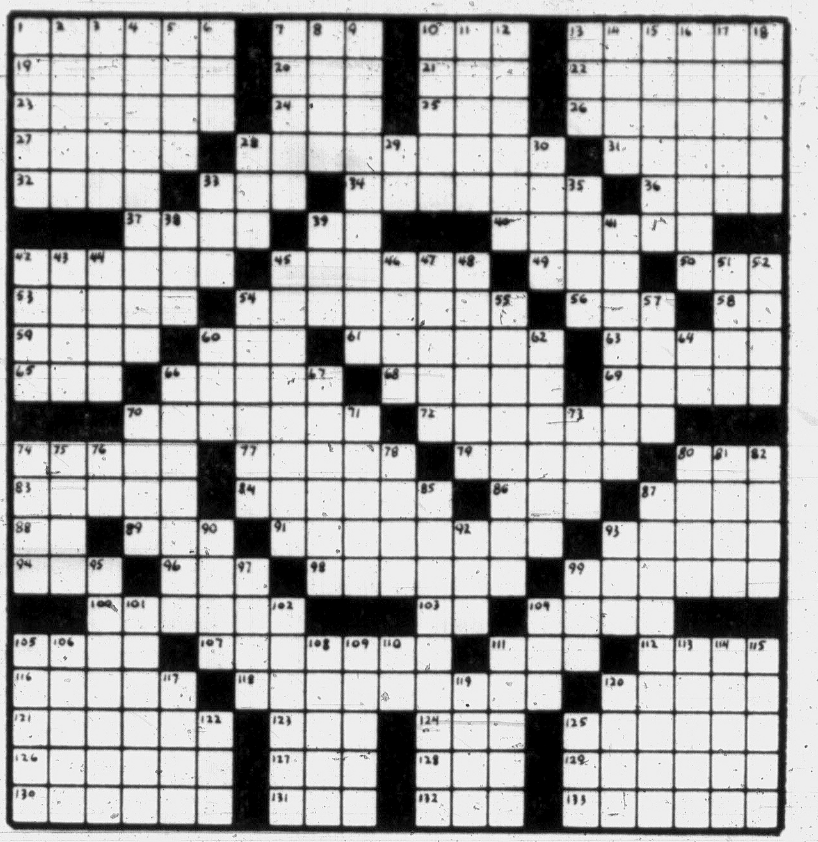

ACROSS

1 Long-tailed parrots
7 Disappearing phenomenon
10 Border
13 A plane tree
19 A charm
20 Wing
21 Eskimo woman's knife
22 Uncivilized
23 Riffraff
24 Anderson's "High ——"
25 Wrestling arena
26 Very handsome young man
27 Move secretly
28 Game birds
31 Meagre
32 Attention-getter
33 Moby Dick to Ahab
34 Forgive
36 Omelet ingredients
37 Foray
39 Cry of pleasure
40 Replace with something new
42 Black and yellow bird
45 Pshaw!
49 O.E. "w"
50 Collecting Soc. Sec. benefits: abbr.
53 Asian civet
54 Hair color
56 Gone by
58 Perform
59 Bird: Lat.
60 A question
61 Red winter apple
63 Evaluated
65 —— Miserables
66 Weeping goddess
68 —— two are four
69 Literary device
70 Fireballs
72 Whines
74 Small branch
77 Afflicted with ennui
79 Poem of lamentation
80 Black bird
83 Whirling
84 Public storehouses
86 A Nigerian Negro people
87 Young salmon
88 Depart
89 Fresh
91 Fair booth rental
93 Freight vessel
94 Goddess of the harvest
96 Piece of rolling stock
98 European shad
99 Packing box
100 Natural habitat
103 —— Deum, anc. hymn
104 Stronghold
105 Bridge
107 Expand
111 Naughty bird
112 Social request
116 Resolves
118 Wronged
120 Hindu guitar
121 Large S. Am. turtles
123 Macaw genus
124 Electrical unit
125 Anc. Roman official
126 Tristan's beloved
127 Island necklace
128 Moras
129 Avian royalty
130 Most recent
131 Siamese coin
132 Dull
133 Refines, as ore

DOWN

1 Snipe and sora habitat
2 Treasured violin
3 Dice
4 Bird shot by the Ancient Mariner
5 In good health
6 Canonized woman
7 Machine tool
8 Succulent
9 Landing gear
10 Pert. to homo sapiens
11 Afr. antelope
12 Chop favorite
13 O.T. book: abbr.
14 Young chaps
15 Long-legged bird
16 Bright bird
17 Maturing
18 Bird houses
28 Small flock of birds
29 Thas
30 —— bunting
33 For shame!
35 Tropical shrub genus
38 Pub fare
39 Cry of triumph
41 Wrathfully
42 Spoken
43 Gush
44 Egypt goddess
45 Cunning fellow
46 Anc. Rom. chest for sacred utensils
47 Is aware of
48 Passive
51 Famous garden
52 Tiny West Ind. bird
54 Peewee flycatcher
55 Glue
57 Pinnace gear
60 High-class humor
62 Harsh
64 Preposition
66 Disregard
67 Printers' errors
70 Demeanor
71 Calyx leaf
73 Self
74 Starchy foodstuff
75 Support
76 With reference to
78 Small valley
80 Arrow
81 Large constellation
82 Small songbird
85 Moved like a snake
87 Game bird
90 Conflicts
92 Hole card
93 Gin mill
95 "His eye is on the ——"
97 Miss Hayworth
99 Coquettish
101 Kickback for a benefice
102 Adjutant bird
104 Passing fancy
105 Sully with infamy
106 Handbag
108 Plumed bird
109 Characteristic
110 101
111 Aspic, e.g.
113 Very quiet
114 Gentleman's gentleman
115 The fourth estate
117 Soapy stuff
119 Swerve
120 Bed of coal
122 Complete collection
125 Bronze or copper

Answers to Previous Puzzle

UNCAGE LADLE AWRY OWLS
REALISM ILIAD SHEA SHOA
BLUESTOCKINGS PINKSLIPS
ASS TORRENT ELITE METES
NOEL NINE LORE DIRE
ENDIVE EDDY SECRET CAT
SINNED REST AYE SOLO
WHITESOX SALE PERCALES
ROOST BOOTBLACKS LILTS
APT NODDY OTOE FAY ATE
PEAS ADUE SWING ORDERED
ENNIS SEJMS CRUEL
RATRACE PALAE THEM MARL
EPH BES ALEC CRASS BAA
DIEGO BLACKSHIRT DAUNT
CEREBRAL TETE GREENTEE
ACER ECU ESTE LEYDEN
PED LATEST SMEE SMUDGE
SLUM JETS PART MERL
ETHAN METAL FINIANS MOA
BROWNCOAT ALICEBLUEGOWN
BEEN ANNE BOLAS ENTITLE
WYSS ROSE SPELT SANEST

Tabs on Teen Togs

Someone's all starry-eyed about going to a prom! And who wouldn't be, with a new formal gown and all the trimmings—jacket, evening bag, short gloves and corsage. Just for fun, and to get some idea of how this attire will look, cut out girl and togs and try them on. Select your own color combinations; make believe it's you. Ready on the reception line!—Jane N.

HOW MANY POSTS?

A ranch owner is fencing two square fields which adjoin, one being exactly four times the area of the other. As one side of the smaller field takes 45 posts, and these can also form part of one fence of the larger field, how many posts will enclose both fields?

Answer: Four hundred and eighty-three.

TROUBLE ON TAP?

Vintage wine sufficient to fill three containers of different sizes will fill the smallest container four times; the largest container twice with four gallons over; or the medium container three times with two gallons over. What is the capacity of each of the three containers?

Answer: Eight, ten and fourteen gallons.

NUMBER MAGIC?

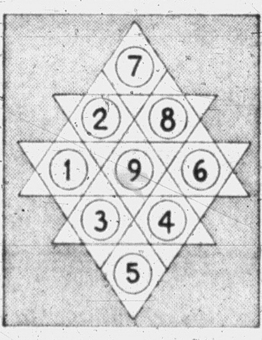

The numbers 1 though 9 can be magically arranged in this geometrical figure.

As the figures now stand, you will find that by multiplying the number 7 at the top by the figures in the next row (28) gives 196—figures in the third row. But, if you multiply 5 at the bottom by the figures in the row above it (34), a similar product (196—centre row) does not result.

The problem is to rearrange the figures in the design so that the two figures in the second from top and second from bottom rows, when multiplied by the single adjacent numbers, will equal the three figures in the centre.

This can be done by moving not more than five figures from their positions in the diagram.

Answer: Move seven to two, two to seven, five to nine, nine to four, four to five. This gives 2 times 78 and 4 times 39, producing 156.

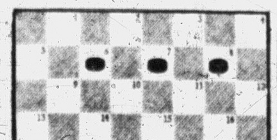

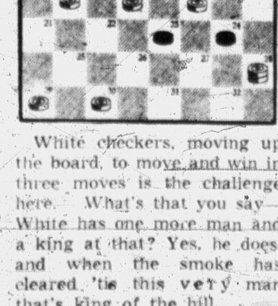

White checkers, moving up the board, to move and win in three moves is the challenge here. What's that you say—White has one more man and a king at that? Yes, he does, and when the smoke has cleared 'tis this very man that's king of the hill.

Answer: White 30-26; Black 23-30; White 20-25; Black 30-21-14-23-16; White 25-19-12-3-10-1.

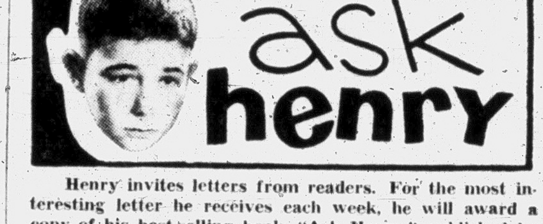

Henry invites letters from readers. For the most interesting letter he receives each week, he will award a copy of his best-selling book, "Ask Henry," published by Prentice Hall, Inc. This week's winner: Kathleen Kenny, Whitby, Ontario.

Dear Henry:

I have no friends that live near us. The only friends that I have are at school, and I can't go over to their house and they can't come over to our house every day as we all live in the country and far apart. I am 11.

LONELY GIRL

Dear Lonely Girl:

I know lots of friends that you can play with and you'll never get tired of them and you can play with them whenever you want.

Let me see, there's Dave Copperfield and Nick Nickleby, and good old Oliver Twist, but if you don't like playing with boys there's always Lorna Doone and you could read about Helen Keller. So you see, you have got tons of friends, and there's lots more that you can meet in any book.

HENRY

Dear Henry:

What should you do if you like a girl but you are afraid to tell her?

Dear Gary:

Don't tell her. Make it so that she can tell! HENRY

Dear Henry:

At school we have social dancing. A boy likes me but I don't like him, and he is always asking me to dance with him. In the cafeteria he always wants to sit with me. What should I do?

HELPLESS

Dear Helpless:

DON'T coldly brush him off, as there's no need to make an enemy out of him too. Be friendly, accept his offers to dance and let him sit beside you but show him without telling him that you don't like him as much as he likes you. HENRY

Dear Henry:

Any advice for the parents of a 13-year-old boy who's sarcastic and rebellious?

REBEL'S MOM

Dear Rebel's Mom:

Your son is like a train without tracks to guide it or steer it in the right direction. You and your husband have got to be those tracks; you have to be firm and loving tracks; tracks which your boy can put his full weight on.

You have to be strong and when your boy is sarcastic or rebellious the tracks have got to steer him right to bed. Don't let him jump the tracks even once. He'll soon get accustomed to the tracks and he'll be happy that they are there. You'll be new parents and you'll have a new son. HENRY

Dear Henry:

I am a real dope. I never get anything right in school. I don't get good marks at all. I think that I was born with very stupid brains.

STUPID BRAINS

Dear Brains:

Your brains are as good as anyone elses, and don't listen to anyone that says that they aren't. Your friends' remarks, your parents' remarks and your just plain marks have burnt into you.

You think that you are nutty and that there is no way out of it. WRONG! Through a little hard work you can be the brain of the class. Work at it and all you'll hear will be remarks about good marks! HENRY.

TURN PENNY INTO DIME?

It isn't every day you have an opportunity to turn a penny into a dime by any means. But you can turn CENT into DIME by the stepword method, i.e., changing one letter each step to leave a complete word, in just three steps, if you know how. Try it.

Solution: Cent, dent, dint, dine, dime.

SCRAMBLED WISDOM

Time yourself in this test. Make a popular saying appear by selecting one letter only from each of these two-letter words and scratching out the other letter.

EH AS SO IT HE MA AT OK BE IS OW AW US TO YE.

Solution: The proverb is: Haste makes waste.

MIND OVER MATTER

Said Tad to Dad: "When Sis is seven years older than I was when I was as old as she is, I shall be as old as you were when Unk was as old as you are." If Tad's 17, Unk 52, how old is Dad?

Answer: The father is thirty-eight.

SETTLE THE DIFFERENCES

Two numbers have a difference of 1 while their cubes have a difference of 61. What two numbers are they?

If you don't know, guess, then turn to answer below.

Answer: The numbers four and five.

SAM'S STRIP

APARTMENT 3-G

B. C.

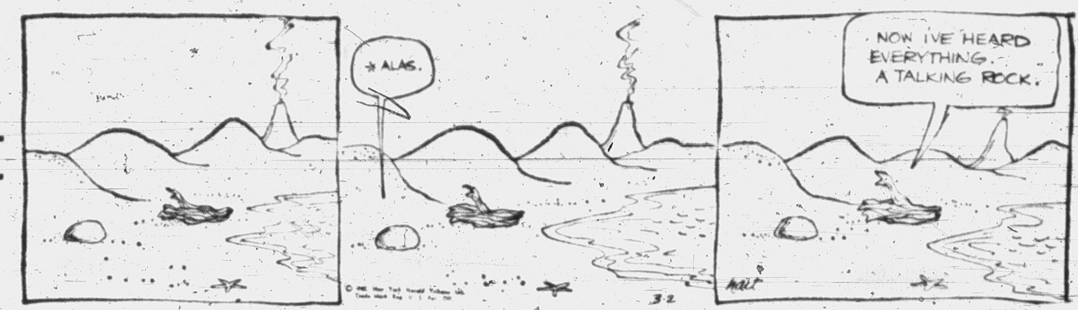

DICK TRACY

PROF PHUMBLE

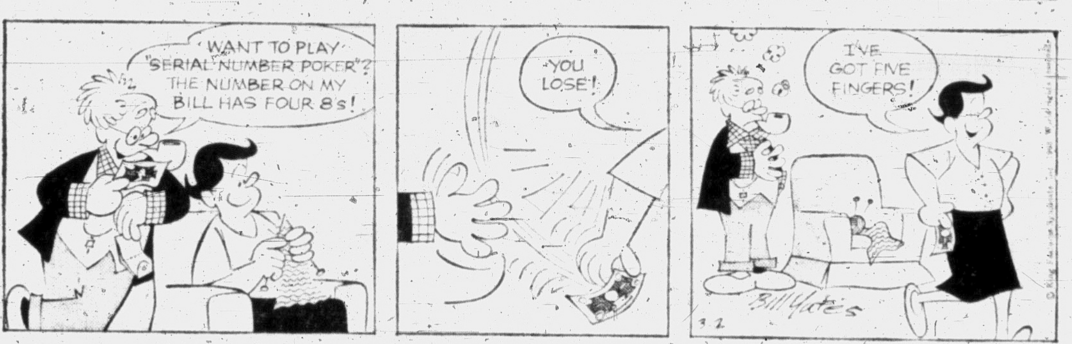

BUZ SAWYER

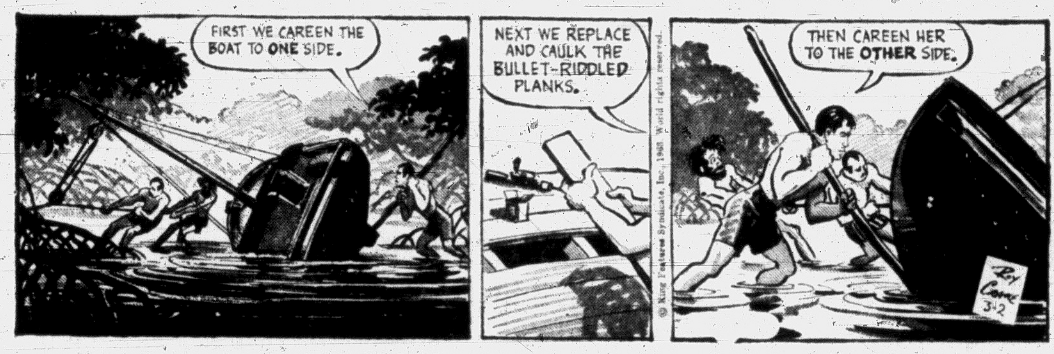

NANCY

MARK TRAIL

BEETLE BAILEY

MISS PEACH

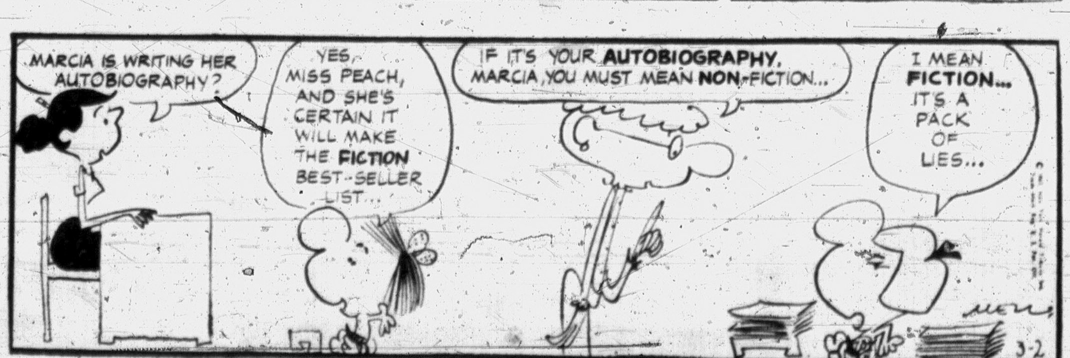

TIMES TELEVISION PROGRAMS—Mar. 2 to Mar. 9

SATURDAY, MARCH 2

Time Ch'n'l No. PROGRAM

4 PM 2 Bowling
4 Pro Bowlers
5 Sports International
6 Wrestling
7 Movie
8 Movie
11 Tele Sports
12 Ramar of Jungle
4:30— 2 Country Time
7 Invitational Bowl.
8 Children's Auction
11, 12 Santa Anita

5 PM 6, 2 Kingfisher's Cove
4 Wide World Sports
5 All-Star Golf
8 Dance Party
11 Roller Derby
12 Mr. Ed
5:30— 6, 2 Bugs Bunny
7 News Review
12 Lassie

6 PM 6, 2 NHL Hockey
5 N.W. Dance Fest.
7 Wrestling
11 Jeff's Collie
12 Walt Disney
6:30— 4 Viewpoint
5 News, Sports
11 Ray Milland

7 PM 4 Boxing
5 M-Squad
7 Detectives
8 Danger Man
11 Overland Trail
12 You Asked For It
7:15— 6, 2 Juliette
7:30— 5 Sam Benedict
7, 12 Jackie Gleason
8 Stoney Burke
7:45— 6, 2 Hal Kelly—Sport
4 Make That Spare

8 PM 2 Alta. Game Farm
4 Gallant Men
6 You Asked For It
11 Silent Service
8:15— 2 News
8:30— 6, 2 Beverly Hillbillies
5 Joey Bishop
7 Defenders
8 Gunsmoke
11 Guest Star
12 Target Corruptors

9 PM 2 The Nurses
4 Lawrence Welk
6 Movie 5 Movie
11 Rasslin'
9:30— 7 Have Gun
8 Untouchables
11 Movie
12 Gunsmoke

10 PM 2 Red River Jamb.
4 Mr. Smith
7 Gunsmoke
10:30— 2 Candid Camera
4 Jubilee
5 Mike Hammer
8 News, Sp't, W'ther
12 Peter Gunn

11 PM 6, 2, 4, 5 News
7 Film 12 Movie
8 Jim Coleman
11:05— 5 Movie 7 Movie
11:10— 2 Movie
11:15— 4 Movie 6 Movie
8 Political Talk
11:30— 8 Wrestling

SUNDAY, MARCH 3

Time Ch'n'l No. PROGRAM

10 AM 4 Faith for Today
12 Look Up and Live
10:30— 4 Schoolhouse
5 Frontiers of Faith
7 Farm Forum
12 International Zone

11 AM 4 U. Research
5 This Life 12 Movie
7 Interchange
11:30— 4 Science Frontier
5 Window on World
7 Youth Speaks

12 M 4 Challenge Golf
5 International Zone
7 Everybody's Child
8 Pierre Berton
12:30— 5 Movie
7 Man From Cochise
8 Children's Auction
12 Movie

1 PM 4 Lone Ranger
6 Davey, Goliath
7 Movie
8 Education Inform
1:15— 6 Living World
1:30— 6, 2 Country Calendar
4 Meet Professor
8 Talk Back

2 PM 2 Time of Your Life
4 Directions '63
5 NBC Opera
6 Armchair Travel
8 Vancouver Bowling
12 Political Talk
2:30— 4 Adlai Stevenson
6 Oral Roberts
7, 12 Sports Spectac.
8 Political Talk
11 News, Sp't, W'ther

3 PM 2 Speaking French
4 Movie
5 Great Decisions
6 Sunday Gallery
11 Oral Roberts
3:30— 6, 2 Heritage
5 Wild Kingdom
8 Horst Koehler
11 Today's Faith

4 PM 6, 2 20/20 7 Film
5, 8 World of Golf
11 Bugs Bunny
12 Champ. Bridge
4:30— 6, 2 20th Century
4 Alumni Fun
7 Supercar 11 Movie
12 Jim Bowie

5 PM 6, 2 Citizen's Forum
4 Major Adams
5 What's the Story?
8 323 From Hollyw'd
7, 12 Amateur Hour
8 Tele Poll
5:30— 2 Nature of Things
5 Bullwinkle
6 Guy Lombardo
7, 12 College Bowl
8 Biography
5:45—11 Film

6 PM 2 Walt Disney
4 Challenge
5 Meet Press
6 Father Knows
7 20th Century
8 Story of:
11 Bob Cummings
12 Movie
6:30— 4 Probe 7 Password
5 McKeever, Colonel
6 Flintstones
7 Password
8 Follow the Sun
11 Ask Doctor

7 PM 6, 2 Hazel 7 Lassie
5 Ensign O'Toole
4 Kingdom of the Sea
11 Sherwood Forest
7:30— 6, 2 Flashback
4 Jetsons 11 Movie
5 Walt Disney
7 Dennis the Menace
8 Sing Along, Mitch
12 Harrigan and Son

8 PM 6, 2, 7, 12 Ed Sullivan
4 Movie
8:30— 5 Car 54
8 Andy Griffith

9 PM 6, 2 5 Bonanza
7, 12 Real McCoys
8 Dr. Kildare
9:30— 7 True 12 Password
11 Exposure

10 PM 6, 2 Close-Up
4 Voice of Firestone
5 News Special
8 Brinkley's Journal
11 Star Performance
12 Deputy
10:30— 6, 2 Quest
4 Howard Smith
7 What's My Line?
8 News, Sports
11 Dan Smoot
12 Roaring 20's
10:45—11 Clarence Manion

11 PM 6, 2, 4, 7 News
5 Danger Man
8 Movie
11:15— 2 Movie 4 Thriller
6 Comment, Convict.
7 Camera Three
11:30— 5 News 12 Riverboat
11:35— 5 Movie
11:45— 7 Amer. Achiev.
12:15— 4 Keyhole
12:30— 8 Platform
12 Shannon

MORNING PROGRAMS MONDAY THROUGH FRIDAY

Time Ch'n'l No. PROGRAM

7 AM 5 Today
7, 12 College of Air
7:30— 4 Speak Spanish
7 J. P. Patches
12 News, Wther, Sp'rt

8 AM 4 Rapid Reading
5 Telescope
8:05— 7, 12 Frisky Frolics
8:30— 4 Ann Sothern
7 Don Riley

9 AM 4 Jack LaLanne
5 Say When
7 Calendar
12 In School
9:30— 4 Movie 7 Lucy
5 Play Your Hunch
12 Jack LaLanne

10 AM 5 Price is Right
6 Pacific Panorama
7, 12 Real McCoys
10:30— 5 Concentration
6 At Home
7, 12 Pete, Gladys

11 AM 4 Jane Wyman
5 First Impression
6 Romper Room
7, 12 Love of Life
11:30— 4 Yours for a Song
5 Truth, Conseq.
7 Divorce Court
12 Tomorrow Search
11:45—12 Guiding Light
11:55— 5 News

12 M 4 Ernie Ford
5 Merv Griffin
6 Noon Show
11 Romper Room
12 Woman's World
12:15— 8 Ladies First
12:30— 2 Bazaar
4 Father Knows Best
7, 12 As World Turns

1 PM 4 Leave it to Girls
5 Loretta Young
6 Snicker Flicker
7, 12 Password
11 B'wana Don
8 Movie
1:30— 2 Diplomat Passport
4 Katherine Wise
5 Dr. Malone
6 Figure Fare
7, 12 House Party
11 Yoga
1:55— 4 News

MONDAY, MARCH 4

Time Ch'n'l No. PROGRAM

2 PM 6, 2 Chez Helene
4 Day in Court
5 Match Game
7, 12 Tell the Truth
8 Money Man
11 Movie
2:15— 6, 2 Nursery School
2:30— 6, 2 Sing Around
4 Seven Keys
5 Danny Thomas
7, 12 Millionaire
8 Here's Looking
2:45— 6, 2 Friendly Giant
5 News
7, 12 News

3 PM 6, 2 Loretta Young
4 Queen for a Day
5 Wunda Wunda
7, 12 Secret Storm
8 People, Conflict
3:30— 6, 2 Take Thirty
4 Who You Trust?
5 King's Queen
7, 12 Edge of Night
8 Line 'em Up
11 Girl Talk
3:55— 5 Mahalia Jackson

4 PM 6, 2 Scarlet Hill
4 Amer. Bandstand
5 Movie 8 Carousel
7 Superman
11 Cartoonville, U.S.A.
12 Mickey Mouse
4:30— 2 News
4 Discovery '63
6 Club 6
7 Mickey Mouse
11 B'wana Don
12 Fun-O-Rama
[illegible]— 2 Tales of Riverbank
4:50— 4 Amer. Newsstand

5 PM 6, 2 Razzle Dazzle
4 Capt. Puget
7 J. P. Patches
8 Alaskans
11 Three Stooges
5:30— 2 Living World
4 December Bride
5 Stan Boreson
6 Huckleberry Hound
11 Popeye 12 Movie
5:45— 7 Rocky and Friends

6 PM 2 High Road
4, 6, 7, 8 News, Sports
5 Yogi Bear
11 Highway Patrol
6:15— 4, 7, 12 News
6:30— 2 News, Sports
4 Biography
5 Huntley, Brinkley
6 TV Hour of Stars
7 Silents, Please
8 Going My Way
11 Sea Hunt

7 PM 2 7 o'Clock Show
4 Best of Groucho
5 Phil Silvers
7 N.W. Traveller
11 Riverboat
7:30— 6, 2 Don Messer
4 Dakotas
5 Movie
7, 12 Tell Truth
8 Rifleman

8 PM 6, 2 Danny Thomas
7, 12 I've Got a Secret
8 Dick Powell
11 Dick Powell Stars
8:30— 6, 2 Garry Moore
4 Rifleman
7, 12 Lucille Ball
11 Checkmate

9 PM 4 Stoney Burke
7 Danny Thomas
8 7 League Boots
12 Jack Benny
9:30— 6, 2 Political Telecast
5 Art Linkletter
7, 12 Andy Griffith
8 Take a Chance
11 News

10 PM 6, 2 Festival
4 Ben Casey
5 Brinkley's Journal
7 Loretta Young
8 Tell the Truth
11 Movie
12 Bat Masterson
10:30— 5 Outdoor Sportsman
7 Stump Stars
8 News, Sports
12 Hennessey

11 PM 6, 2, 4, 5 News, Sport
7 Steve Allen
8 Pierre Berton
12 Movie
11:15— 2 Viewpoint
11:30— 4 Movie
5 Tonight
6 Canada Outdoors
11:35— 2 Movie

TUESDAY, MARCH 5

Time Ch'n'l No. PROGRAM

2 PM 6, 2 Chez Helene
4 Day in Court
5 Match Game
7, 12 Tell Truth
8 Money Man
11 Movie
2:30— 6, 2 National Schools
4 Seven Keys
5 Danny Thomas
7, 12 Millionaire
8 Looking at You

3 PM 6, 2 Loretta Young
4 Queen for a Day
5 Wunda Wunda
7, 12 Secret Storm
8 People in Conflict
3:30— 6, 2 Take Thirty
4 Who You Trust?
5 King's Queen
7, 12 Edge of Night
8 Line 'em Up
11 Girl Talk
3:55— 5 Mahalia Jackson

4 PM 6, 2 Scarlet Hill
4 U.S. Bandstand
5 Movie
7 Superman
8 Carousel
11 Cartoonville, U.S.A.
12 Mickey Mouse
4:30— 2 News
4 Discovery '63
6 Club 6
7 Mickey Mouse
12 Fun-O-Rama
4:45— 2 Town Talk
4:55— 4 Amer. Newsstand

5 PM 6, 2 Razzle Dazzle
4 Capt. Puget
7 J. P. Patches
8 Johnny Jellybean
11 Three Stooges
5:30— 6, 2 Supercar
4 December Bride
5 Stan Boreson
8 Beany and Cecil
11 Popeye
12 Movie
5:45— 7 Rocky and Friends

6 PM 2 Phil Silvers
4, 6, 7, 8 News, Sports
5 Touche Turtle
11 Highway Patrol
6:15— 4, 7, 12 News
6:30— 2 News, Sports
4 People Are Funny
5 Huntley, Brinkley
6 Movie
7 Mr. Ed
8 Flintstones
11 Sea Hunt

7 PM 2 7 o'Clock Show
4 Expedition
5 Hennesey
7 Week's Special
8 Leave It to Beaver
11 Bourbon St. Beat
7:30— 2 Our Man Higgins
4 Combat 5 Laramie
8 Inspector Maigret
12 Marshal Dillon

8 PM 6, 2 Car 54
7 Lloyd Bridges
11 Dr. Hudson Journal
12 Trails West
8:30— 2, 6 Perry Mason
4 Hawaiian Eye
5 Empire
7, 12 Red Skelton
8 Desilu Playhouse
11 TV Hour of Stars
9:30— 6, 2 Front Page Chal.
4 Untouchables
5 Dick Powell
7 Jack Benny
8 Eleventh Hour
11 News
12 Best of Groucho

10 PM 6, 2 Political Telecast
7 Garry Moore
11 Movie
12 Bronco
10:30— 2 Lively Arts
4 To Be Announced
5 Chet Huntley
6 Dragnet
8 News

11 PM 6, 2, 4, 5 News
7 Steve Allen
8 Pierre Berton
12 Movie
11:15— 2 Viewpoint
8 Weather, Sport
11:20— 2 News, Sports
11:30— 4 Movie
5 Tonight
6 Pacific Theatre
11:35— 2 Movie

Station	Channel No.
CBUT-TV (Vancouver)	2
KOMO-TV (Seattle)	4
KING-TV (Seattle)	5
CHEK-TV (Victoria)	6
KIRO-TV (Seattle)	7
CHAN-TV (Vancouver)	8
KTNT-TV (Tacoma)	11
KVOS-TV (Bellingham)	12

WEEKEND MOVIES

TONIGHT

9:00: Channel 5: "The Roots of Heaven" (1958). A British idealist and a derelict, ex-army officer wage a private war to protect the African elephant from annihilation. Errol Flynn, Juliette Greco, Trevor Howard, Eddie Albert.

Channel 6: "Meet Mr. Callaghan (English, 1954). Three brothers plot to murder their uncle and inherit his fortune. Derrick DeMarney, Harriette Johns, Robert Adair, Delphi Lawrence.

9:30: Channel 11: "Outward Bound" (1930). A number of people find themselves aboard a strange ship. From the play by Sutton Vane. Leslie Howard, Douglas Fairbanks Jr.

11:00: Channel 12: "A Tale of Two Cities" (English, 1958). Screen adaptation of Dickens' novel. The Bastille is stormed in this story of the French Revolution. Dirk Bogarde, Dorothy Tieten, Cecil Parker.

11:05: Channel 7: "Highway 301" (1950). Story of the notorious Tri-State Gang. Steve Cochrane, Virginia Grey, Gaby Andre, Richard Egan.

11:10: Channel 2: "Outlaw Girl" (Italian, 1954). A bandit and his girl seek vengeance on the mafia in this story set in southern Italy. Silvana Mangano, Amedeo Nazzari.

11:15: Channel 4: "Blackboard Jungle (1956). An ex-GI bubbles with enthusiasm in his first teaching job at a vocational high school. Glenn Ford, Anne Francis, Richard Kiley.

Channel 6: "Hills of Donegal."

11:25: Channel 5: "In a Lonely Place" (1950). A writer with a hair-trigger temper is accused of murdering a young girl.

SUNDAY EVENING

6:00 Channel 12: "Fury of the Congo" (1951). Jungle Jim tangles with a gang of smugglers. Johnny Weissmuller, Sherry Moreland.

7:30: Channel 11: "Edge of Darkness" (1943). Cloak and dagger drama where Norwegian underground agents plan to revolt against Nazi rule. Errol Flynn, Ann Sheridan, Walter Huston, Judith Anderson, John Beal.

8:00: Channel 4: "Tiger Bay" (1958). A little girl sees a sailor murder his girl friend. John Mills, Horst Buchholz, Hayley Mills, Yvonne Mitchell.

11:00: Channel 8: "The Amateur Gentleman" (1936). Jeffrey Farnol's story of an 18th century tramp who breaks into London society. Douglas Fairbanks Jr. Elissa Landi, Basil Sydney.

11:15: Channel 2: "Paris Holiday" (1958). A gentleman becomes mixed up with spies, a blonde and a famous comedian while on a holiday in Paris. Bob Hope, Fernandel, Anita Ekberg, Martha Hyer.

★ Times Television Section ★★

NBC Opera Co. And 'Labyrinth' Sunday at 2 p.m.

20th Century Looks at Franco's Spain Sunday on CBC at 4:30; CBS at 6 P.M.

Compiled by RON SUDLOW

The world premiere performance of "Labyrinth" by Gian Carlo Menotti will be given by the NBC Opera Company Sunday at 2 p.m. on Channel 5. The opera was commissioned by the National Broadcasting Company. Menotti wrote the music and libretto.

This is the fourth opera by Menotti to be commissioned by the National Broadcasting Company. The first was "The Old Maid and the Thief," written for radio and presented in 1938. The second was "Amahl and the Night Visitors" which was first presented on NBC-TV in 1951 and has been repeated every year since then. The third was "Maria Golovin," which was given its first performance by the NBC Opera Company under State Department auspices at the Brussels World's Fair and repeated on Broadway and on NBC-TV in 1958.

Menotti describes "Labyrinth" as a "surrealistic opera." He has long had the theme in mind. The major characters are a bride and a bridegroom who wander through a great hotel, unable to find their way. They are searching for the desk to get their key. They encounter many people in their travels but principally three major ones: an old man, who represents the Past; an executive director, a lady, who represents the Present and an astronaut who represents the Future.

In the course of the search the groom loses his bride but he finally arrives at the desk. He asks for the key and the clerk presents him with a coffin. This is not the end of his search, which finally ends successfully after his encounter with the desk.

This opera was written for television or film only. It will be virtually impossible to do it on stage as all of Menotti's operas have been done in the past as special effects with trick photography are required.

Judith Raskin and John Reardon head the cast as bride and bridegroom.

Twentieth Century will bear watching Sunday at 4:30 p.m. on Channels 6 and 2 and later at 6 p.m. on Channel 7 when Generalissimo Francisco Franco, Spain's 71-year-old dictator asseses his regime and discusses his country's political and social systems in "Franco's Spain," a two-part report on the forces of change at work in a dictatorship.

Sunday, Franco comments on criticism of Spain's political system as being undemocratic and dictatorial, discusses personal rule, orderly succession and the continuation of the present system.

Other highlights of weekend viewing in order of their appearance include:

TONIGHT

6:00: Channels 6, 2: The tight race for second place continues tonight when Toronto Maple Leafs tangle with New York Rangers in a National Hockey League game broadcast live from Maple Leaf Gardens. Foster and Bill Hewitt report.

Channel 11: Jeff's Collie, a half-hour series featuring the famous Hollywood canine, Lassie, makes its return.

6:30: Channel 11: Ray Milland also returns in KTNT-TV's programming shuffle. Ray stars in a comedy series as professor Ray McNulty.

7:30: Channels 7, 12: George Jessel, the Newton Brothers and Frank Fontaine will head the bill on another Jackie Gleason rerun. Jessel, sometimes called the Toastmaster-General of the U.S., will appear in the Comedians' Classics spotlight with one of his monologues and the song, "My Mother's Eyes." The Newton Brothers are a four-man instrumental and vocal group.

8:30: Channel 6, 2: Jed becomes a bank vice-president so he can compete in a skeet-shooting contest on tonight's Hillbillies tale.

9:00: Channel 2: Liz runs into an old flame she met on her vacation on The Nurses.

9:30: Channel 7: Paladin, an alcoholic named Alice and a gentleman named Wiggen are imprisoned in a San Francisco warehouse.

Channel 12: While searching for a murder suspect, Matt Dillon's eyesight becomes impaired after a gun battle on Gunsmoke.

SUNDAY

11:00: Channel 12: Movie. "Easy Living" (1949). Victor Mature, Lucille Ball.

12:00: Channel 4: Challenge Golf repeats the match between Sam Snead and Doug Sanders and the duo of Palmer and Player.

BURR IS BACK — Raymond Burr will return in his role as Perry Mason, the master sleuth, Tuesday at 8:30 p.m. on Channels 6 and 2. Perry's first case after recovering from minor surgery deals with a spoiled real estate deal.

12:30: Channel 5: Movie. "The War Against Mrs. Hadley" (1942). Edward Arnold, Fay Bainter.

1:00: Channel 7: Movie. "Ministry of Fear" (1944). Ray Milland, Marjorie Reynolds

2:00: Channel 2: Time of Your Life presents eight young dancers performing "Cinderella and the Beat Prince."

Channel 5: NBC Opera, Menotti's "Labyrinth."

2:30: Channels 7, 12: Sports Spectacular covers the fast-moving world of auto stunt driving, then moves to Washington, D.C., for the elegant world of show horses. Arthur Godfrey will be among the horse owners and will give a performance at the event astride his favorite mount, Goldie. A 12-car demolition derby will be the feature of the auto thrill show.

3:00: Channel 4: Movie. "Challenge to Lassie" (1949). Edmund Gwenn, Donald Crisp.

3:30: Channels 6, 2: Heritage visits many of the historical religious edifices and shrines around what is known as Old Montreal. Montreal's first parish church, Notre Dame, built in 1656, the towers of the old fortress of Mount Royal and the old seminary, built in 1657 are some of the landmarks.

Channel 5: Marlin Perkins will visit one of the wildest areas in the world, the Amazon River, its valley and seething rain forest on Wild Kingdom.

4:00: Channels 6, 2: 20/20 features a tranquil cruise through B.C.'s Gulf Islands.

Channels 5, 8: Byron Nelson meets Gerry de Wit at the Hague Golf and Country Club in Holland on World of Golf.

4:30: Channels 6, 2: Twentieth Century looks at Franco's Spain. Also seen at 6 p.m. on Channel 7.

Channel 11: Movie. "Stowaway" (1936). Shirley Temple, Robert Young.

5:30: Channel 2: The question of smoking and lung cancer, which continues to divide public and scientific opinion, is examined on the Nature of Things.

Channel 8: 323 From Hollywood, a series consisting of half-hour dramas, makes its debut.

6:00: Channels 6, 2: Professor Ludwig Von Drake lectures on problems of human behavior in "Square Peg in a Round Hole," on Walt Disney Presents. This show can later be seen in color on Channel 5 at 7:30 p.m.

Channel 5: David Rockerfeller, banker and philanthropist, will be interviewed on Meet the Press. He is president of the second largest bank in the U.S., the Chase Manhattan Bank of New York.

7:00: Channel 7: Part three of "The Journey" is presented on Lassie. Timmy and Lassie escape from the gondola of the balloon, but Lassie is wounded by a wild boar.

8:00: Channels 6, 2, 7, 12: Bob Newhart, whose TV show won him an Emmy Award last season as the best comedy show of the year, will make a return visit to the Ed Sullivan Show. Other guests include songstress Anita Bryant, Kate Smith and Nancy Walker, who teams with Charles Nelson Reilly in a sketch about a wife who's too sick to go to a party.

9:00: Channels 6, 2, 5: Hoss Cartwright suffers amnesia from a blow on the head and is forcefully adopted by an old Dutch couple who are mourning the loss of their son.

10:00: Channel 4: Verdi's "Rigoletto" and songs by Jerome Kern are featured on Voice of Firestone. Artists are Metropolitan Opera singers Robert Merill, Richard Tucker and Anneliese Rothenberger.

Channel 5: "A Country Called Europe," a special NBC News program, examining the emergence of the Common Market as a world power and the changes it has brought to the lives of its 168,000,000 people is telecast.

10:30: Channels 6, 2: Quest presents "The Wounded Soldier." It is an anti-war fable, a parable about man's inhumanity to man.

NOTICE

Corporation of District of Saanich

Municipal Water Supply

The annual flushing of water mains and fire hydrants within the Municipality will be carried out during the month of March. This will have a widespread effect on the distribution system, causing a harmless and temporary discoloration of the water in some areas. It is not possible to define those areas exactly.

Therefore, all consumers are advised to take note that their individual supply may be affected.

Business establishments, and others, to whom the color of the water is of prime importance, should advise the Water Works Superintendent at the Municipal Yard, 1040 McKenzie Ave., Tel. GR. 9-1633, and wherever possible advance notice of flushing in their area will be given.

Every reasonable precaution will be taken. However, the Corporation cannot accept responsibility for damage, if any, caused by the use of discolored water.

N. W. LIFE, P. Eng.,
Municipal Engineer.

NOW...A SPECTACULAR NEW FORMULA... LPV

... for better TV reception—in color, black and white—FM Stereo—anywhere

DEVELOPED BY THE UNIVERSITY OF ILLINOIS, adapted to Air Force satellite communications, the JFD log-periodic LPV masses unprecedented power, to reach out for every picture detail. Focuses with unmatched precision, to bring in only the signal you're tuned to—without noise, snow or ghosts—regardless of distance or terrain. Get better reception than you thought possible with your present set. Be glad to show you.

*U.S. Patents 2,958,081—2,985,879—3,011,168. Additional Patents Pending. Produced Exclusively by JFD Electronics Under License to U. of Illinois Foundation.

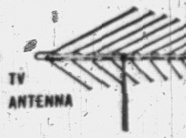

JFD LOG PERIODIC LPV TV ANTENNA

CRUSADER Television Service
54 Kingham Place
EV 5-1089

BROCK ROBERTSON Antenna Service
2715 Mt. Stephen Rd.
EV 3-9644

TELETRON T.V. Service
228 Menzies Street
EV 5-2632

SAANICH T.V. Repair Service
3449 Calumet Street
EV 3-6083

RUSSELL RADIO Sales & Service
138 Kingston Street
EV 2-8632

VICTORIA WEST Radio and Television
906 Esquimalt Road
EV 2-4413

TUNIS Radio and Television
745 Pandora
EV 5-2142

Coast-to-Coast Newspapers Sell the Most!

TELEVISION PROGRAMS (Continued) Mar. 2 to Mar. 9

WEDNESDAY, MARCH 6

Time — Ch'n'l No. — PROGRAM

2 PM 6, 2 Chez Helene
4 Day in Court
5 Match Game
7, 12 Tell the Truth
8 Money Man
11 Movie
2:15— 6, 2 Nursery School
2:30— 6, 2 Sing Around
4 Seven Keys
5 Danny Thomas
7, 12 Millionaire
8 Here's Looking
2:45— 6, 2 Friendly Giant

3 PM 6, 2 Loretta Young
4 Queen for Day
5 Wunda Wunda
7, 12 Secret Storm
8 People in Conflict
3:30— 6, 2 Take 30
4 Who You Trust?
5 King's Queen
7, 12 Edge of Night
8 Line 'em Up
11 Girl Talk
3:55— 5 Mahalia Jackson

4 PM 6, 2 Scarlet Hill
4 U.S. Bandstand
5 Movie
7 Superman
8 Carousel
11 Cartoonville, U.S.A.
12 Mickey Mouse
4:30— 2 News 6 Club 6
4 Discovery
7 Mickey Mouse
12 Fun-O-Rama
4:45— 2 Follow Me
4:50— 4 U.S. Newsstand

5 PM 6, 2 Razzle Dazzle
4 Captain Puget
7 J. P. Patches
8 Cheyenne
11 Three Stooges
12 Huckleberry Hound
5:30— 6, 2 Qu'k D'w McGr'w
4 December Bride
5 Stan Boreson
11 Popeye Theatre
12 Movie
5:45— 7 Rocky and Friends

6 PM 2 Arthur Haynes
4, 7, 8 News
5 Q'k Draw McGraw
6 News
11 Highway Patrol
6:15— 4, 6, 7, 12 News
6:30— 2 News Sports
4 Hong Kong
5 Huntley Brinkley
6 Movie 8 Laramie
7 Surfside 6
11 Sea Hunt

7 PM 2 7 o'Clock Show
5 Death Valley
11 Bowling
7:30— 2 Political Talk
4 Wagon Train
5 Virginian
7 Where We Stand
8 Andy Williams
12 Room for 3 R's
7:45— 2 Mr. Fixit

8 PM 6, 2 My Three Sons
11 Outdoors
12 All in a Lifetime
8:30— 6, 2 Parade
4 Going My Way
7 Dobie Gillis
8 Route 66
11 Ski N.W.
12 Perry Mason

9 PM 6, 2 Document
5 Perry Como
7 Beverly Hillbillies
11 Medic
9:30— 4 Our Man Higgins
7 Dick Van Dyke
8 Naked City
11 News
12 Bev. Hillbillies

10 PM 6, 2 News Magazine
4 Naked City
5 Eleventh Hour
7 U.S. Steel Hour
11 Movie
12 Detectives
10:30— 6, 2 Explorations
8 News

11 PM 6, 2, 4, 5 News, Sports
7 Steve Allen
8 Pierre Berton
12 Movie
11:15— 2 Viewpoint
11:30— 4 Movie 5 Tonight
6 Pacific Theatre
11:35— 2 Thriller

1 AM 12 TV Hour of Stars

THURSDAY, MARCH 7

Time — Ch'n'l No. — PROGRAM

2 PM 6, 2 Chez Helene
4 Day in Court
5 Match Game
7, 12 Tell the Truth
8 Money Man
11 Movie
2:15— 6, 2 Nursery School
2:30— 6, 2 Sing Around
4 Seven Keys
5 Danny Thomas
7, 12 Millionaire
8 Looking at You
2:55— 5 News

3 PM 6, 2 Loretta Young
4 Queen for Day
5 Wunda Wunda
7, 12 Secret Storm
8 People, Conflict
3:30— 6, 2 Take 30
4 Who You Trust?
5 King's Queen
7, 12 Edge of Night
8 Line 'em Up
11 Girl Talk
3:55— 5 Mahalia Jackson

4 PM 6, 2 Scarlet Hill
4 U.S. Bandstand
5 Movie 8 Carousel
7 Superman
11 Cartoonville, U.S.A.
12 Mickey Mouse
4:30— 2 News 6 Club 6
4 Discovery
7 Mickey Mouse
12 Fun-O-Rama
4:45— 2 Town Talk
4:50— 4 U.S. Newsstand

5 PM 6, 2 Razzle Dazzle
4 Captain Puget
7 J. P. Patches
8 Bourbon St. Beat
11 Three Stooges
12 Yogi Bear
5:30— 2 Scarlet Pimpernel
4 December Bride
5 Stan Boreson
6 Yogi Bear
11 Popeye
12 Movie
5:45— 7 Rocky and Friends

6 PM 2 Silents Please
4, 6, 7, 8 News, Sports
5 Huckleberry Hound
11 Highway Patrol
6:30— 2 News, Sports
4 Bold Journey
5 Huntley, Brinkley
6 Movie 7 Movie
8 87th Precinct
11 Sea Hunt

7 PM 2 7 o'Clock Show
4 Across the 7 Seas
5 On the Town
11 Cimarron City
7:30— 2 Reach for Top
4 Ozzie, Harriet
5 Wide Country
8 77 Sunset Strip
12 Sugarfoot
7:45— 6 Fashion Forecast

8 PM 6, 2 Defenders
4 Donna Reed
7 Leonard Bernstein
11 Broken Arrow
8:30— 4 Leave it to Beaver
5 Dr. Kildare
8 Tides and Trails
11 Suspicion
12 Law and Mr. Jones

9 PM 6, 2 Playdate
4 My Three Sons
7 Twilight Zone
8 Lucille Ball
12 M Squad
9:30— 4 McHale's Navy
5 Hazel 8 Jack Paar
11 News, Sports
12 Cain's Hundred

10 PM 2 Alfred Hitchcock
4 Close-Up
5 Andy Williams
6 Outlaws
7 Nurses
11 Movie
10:30— 8 News, Sports
12 Challenge

11 PM 6, 2, 4, 5 News, Sports
7 Steve Allen
8 Pierre Berton
12 Movie
11:15— 2 Viewpoint
11:30— 4 Movie
5 Tonight
6 Pacific Theatre
11:35— 2 Gallant Men

1 AM 12 TV Hour of Stars

FRIDAY, MARCH 8

Time — Ch'n'l No. — PROGRAM

2 PM 6, 2 Chez Helene
4 Day in Court
5 Match Game
7, 12 Tell the Truth
8 Money Man
11 Movie
2:15— 6, 2 Nursery School
2:30— 6, 2 Western Schools
4 Seven Keys
5 Danny Thomas
7, 12 Millionaire
8 Looking at You
2:45— 6, 2 Friendly Giant
2:55— 5 News
7, 12 News

3 PM 6, 2 Loretta Young
4 Queen for a Day
5 Wunda Wunda
7, 12 Secret Storm
8 People, Conflict
3:30— 6, 2 Take Thirty
4 Who You Trust
5 King's Queen
7, 12 Edge of Night
8 Line 'em Up
11 Girl Talk
3:55— 5 Mahalia Jackson

4 PM 6, 2 Scarlet Hill
4 U.S. Bandstand
5 Movie
7 Superman
8 Carousel
11 Cartoonville, U.S.A.
12 Mickey Mouse
4:30— 2 News
4 Discovery '62
6 Club 6
7 Mickey Mouse
12 Fun-O-Rama
4:45— 2 Davey and Goliath
4:50— 4 American News'tnd

5 PM 6, 2 Razzle Dazzle
4 Captain Puget
7 J. P. Patches
8 Wagon Train
11 Three Stooges
5:30— 2 Friday Island
4 December Bride
5 Stan Boreson
6 Weekly Editor
11 Popeye 12 Movie
5:45— 7 Rocky and Friends

6 PM 2 Sports Caravan
4, 6, 7, 8 News, Sports
11 Highway Patrol
6:15— 7, 12 News
6:30— 2 News, Sports
4 Champion Bowling
5 Huntley, Brinkley
6 Movie
7 Bachelor Father
8 Wrestling
11 Sea Hunt

7 PM 2 7 o'Clock Show
5 Third Man
7 Ripcord
11 Paradise Adven.
7:30— 2 Dickens . . Fenster
4 Winston Churchill
5 Inter. Showtime
7 Young People's Concert
8 Biography
12 Ripcord

8 PM 6, 2 Country Hoedown
4 Father Knows Best
8 Hawaiian Eye
11 Dragnet
12 People Are Funny
8:30— 6, 2 Political Telecast
4 Flintstones
5 Sing Along, Mitch
7 Route 66
11 Bat Masterson
12 Surfside 6

9 PM 6, 2 Tommy Ambrose
4 Dickens, Fenster
8 Sam Benedict
11 Deputy
9:30— 6, 2 Empire
4 77 Sunset Strip
5 Price is Right
7 Alfred Hitchcock
11 News, Sports
12 Nurses

10 PM 5 Jack Paar
8 Loretta Young
11 Movie
10:30— 2 Showcase
4 One Step Beyond
6 Rifleman
7 Eye Witness
8 News
12 Step Beyond

11 PM 6, 2, 4, 5 News, Sports
7 Steve Allen
8 Pierre Berton
12 Movie
11:15— 2 Viewpoint
11:20— 2 News
11:30— 4 Ski Scoop
5 Tonight
6 Pacific Theatre
11:35— 2 Movie 4 Movie

1 AM 12 Golden Showcase

SATURDAY, MARCH 9

Time — Ch'n'l No. — PROGRAM

9 AM 4 Western Theatre
5 Shari Lewis
7, 12 Capt. Kangaroo
9:30— 5 King Leonardo

10 AM 4 Quiz Down
5 Fury 7 Alvin
12 Rocky and Friends
10:30— 4 Breakthrough
5 Magic Midway
7, 12 Mighty Mouse

11 AM 4 Top Cat
5 Danny Thomas
7, 12 Rin Tin Tin
11:30— 4 Beany, Cecil
5 Exploring
7 Roy Rogers
12 Superman

12 M 4 Bugs Bunny
7 Atoms in Action
8 Food Basket
12 Farm Report
12:30— 2 Wrestling
4 Allakazam
7, 12 Reading Room
5 Mr. Wizard 8 News
12:45— 8 Pierre Berton

1 PM 4 Flica 12 CBS News
5 Saturday Serial
1:15— 8 Comment. Conv.
1:30— 6, 2 Curling
4 Lone Ranger
5 World Wonders
7 Trails West
8 UBC Reports
12 Emphasis
1:45— 8 Man Around House

2 PM 4 Guestward Ho
5, 12 Movies 8 Golf
7 Soldiers of Fortune
2:30— 6, 2 World of Sport
4 Challenge Golf
5 Movie 7 Highways
11 Box 11, R.F.D.

3 PM 2 Film Feature
7 Movie 12 Hawkeye
8 Movie
11 U. Profile
3:30— 2 Bowling
4 Pro Bowling
5 International Sport
6 Film Fill 12 Alice
11 These Are Yours

4 PM 6 Wrestling
11 Telesports
12 Ramar of Jungle
4:30— 2 Countrytime
4 Probe 8 Win Mill
7 Invitation Bowling
11, 12 S'ta Anita Races

5 PM 6, 2 King Fish Cove
4 World of Sports
5 All-Star Golf
8 Dance Party
11 Sports Highlights
12 Mr. Ed

TeleVision SALES SERVICE

SPRING TV SPECIAL

ADMIRAL 23-INCH CONSOLETTE $199.95 With trade-in TERMS

Feb. Thaw Sale The Winner Mr. W. Gordon 1769 Pembroke wins an Admiral Radio

BUTLER BROTHERS SUPPLIES LTD. 1720 3396 DOUGLAS

LEE'S VICTORIA'S BIGGEST AND BEST IN CHINESE FOOD

FREE HOME DELIVERY SPECIAL

CHICKEN CHOW MEIN, CHICKEN FRIED RICE, PORK CHOP SUEY. Each 65c

DEEP-FRIED SHRIMP, BONELESS ALMOND CHICKEN. Each $1.50

PHONE EV 5-6764

CHINESE SMORGASBORD—OPEN 5 P.M. DAILY. 548 FISGARD, "In the Heart of Chinatown"

BROADWAY BOUND? — Singer Jaye P. Morgan plays a girl who wants to get to Broadway on the Danny Thomas Show Monday at 8 p.m. on Channels 6 and 2. She plans to do it by soliciting the help of Danny's friend Charley, a booking agent.

WITH DR. HIBBS:

'Exploring' Is Simple But Informs

HOLLYWOOD (UPI) — Dr. Albert R. Hibbs is one of the few television personalities you can look up in the phone book. All you have to do is check in Pasadena, Calif., which is where he is a senior staff scientist at the jet propulsion laboratory of the California Institute of Technology.

That is a pretty awesome title for a television personality, but it becomes even more remarkable when it is considered that he is the host of an educational series aimed at children, NBC's "Exploring," which made its debut on Saturdays this season. And his ability to combine this learned status with enviable simplicity and a way with children makes him one of the year's happiest gifts, not only for youngsters but for parents trying to guide them to suitable shows.

Dr. Hibbs, a young man himself, does not patronize or baby-talk the children who watch his weekly one-hour program; he treats them as beings capable of taste and intelligence, and does so with a manly gentleness and humor that is a refreshing relief from the crass commercialism and hardness too often directed at young viewers.

Last Saturday, for instance, with various gold coins linking the subjects, there was the story of King Midas, narrated by Hans Conried and with the use of still-drawings; a section about chamber music in the Baroque period, with an examination of the instruments; puppets explaining money and its divisions; films about the Golden Age of Greece and its principles; a Cherokee woman singing in the Indian language; and an amazingly clear illustrated probe by Hibbs of the transmutation of elements, the changing of gold into lead, and the inter-relationship with protons, neutrons and atoms.

The show is artful without being arty. Dr. Hibbs does no commercials; on Saturday, for example, all station breaks were occupied by excellent public service announcements, which pointed up the clash of the usual advertisements. The preparatory work was visible.

I don't know what "Exploring" is costing NBC-TV, but it is worth every nickel. Dr. Hibbs does his homework.

Gould on Fugue: Mon.

Powell Theatre Dramatizes Return Of War Prisoner

Jackie Cooper, Susan Oliver, Dewey Martin Star In Production Tuesday at 9:30 P.M.

Jackie Cooper, Susan Oliver and Dewey Martin star in "Thunder in a Forgotten Town," the drama of a prisoner of war who returns to his hometown only to encounter suspicion and tragedy on Dick Powell Theatre Tuesday at 9:30 p.m. on Channel 5.

Additional guest stars appearing in cameo roles are Milton Berle as a card dealer, Joey Bishop as a waiter, Edie Adams as a vacationing model, Pat O'Brien as a hotel clerk, David Janssen as the mayor, Jackie Coogan as a shopkeeper and Gary Crosby as a politician's muscle man.

In the storyline, John Reardon (Cooper) an orphan who had been ignored by the townsfolk before entering the U.S. Army, returns after being held prisoner by the Red Chinese for 10 years.

The residents, who had thought him dead, became suspicious of his loyalty to his country. After a brief visit with his only friend, the town's mayor, Kenneth Morgan, (Janssen) he leaves for a fling in Reno. But his vacation is cut short when he is informed Morgan has been murdered.

When he returns to the small desert town, he finds people resent his asking questions about the killing.

The anatomy of fugue, as demonstrated by Canada's foremost concert pianist, brings Glenn Gould to CBC network viewers for a second time this season.

The one-hour "conversation concert," a format which Gould has made his own, will be telecast Monday at 10 p.m. on the Festival series.

The Canadian String Quartet and five singers, Elizabeth Benson-Guy, Patricia Rideout, Gordon Wry, Edgar Murdoch and Lillian Smith-Weichel will perform works by Lasso, Mareinzo, Bach, Mozart, Beethoven and Gould himself

The Gould composition, "So You Want to Write a Fugue?" was written especially for the program as a musical comment on the art of fugue-writing—which the composer suggests is a favorite form of exercise in music circles.

Other highlights of weeknight viewing in order of their appearance:

MONDAY

8:00: Channels 6, 2: Singer Jaye P. Morgan guests on the Danny Thomas Show. She will play Bunny's cousin who breezes into New York with intentions of becoming a Broadway star—with Charley's help.

Channels 7, 12: Steve Allen will act like any other normal husband when he tries to deceive his wife (Jayne Meadows) who is a member of the panel on I've Got a Secret.

8:30: Channels 6, 2: Song star Rosemary Clooney, comedienne Dorothy Loudon and British singing-dancing star Roy Castle will be the guests on Garry Moore's show. This is the first of two shows Moore is doing from Hollywood.

9:30: Channels 6, 2: The Progressive Conservative Party is represented on a free-time political telecast which is followed at 9:45 by the Liberal Party.

Channel 5: Screen star Yvonne De Carlo will be the guest celebrity on the Art Linkletter Show. She will have to decide whether a beautician can talk a woman customer into a fried egg shampoo.

10:00: Channels 6, 2: Festival presents Glenn Gould discussing the anatomy of a fugue.

Channel 5: David Brinkley will examine India's caste system and present parallels to desegregation problems in southern United States.

He will explain how India's people are separated by some 4,800 barriers or castes from top Brahmins to the 55,000,000 untouchables.

TUESDAY

7:00: Channel 7: CBS Special of the Week will examine efforts to save the African rhinoceros from extinction. We see rescue teams transporting the beasts to areas safe from poachers.

8:30: Channels 6, 2: Raymond Burr returns as Perry Mason who will try to solve "The Case of the Golden Oranges." An orange dealer spoils a real estate deal.

Channel 5: Anne Seymour makes her last appearance on Empire as Lucia Garret when she contracts a fatal disease.

Channels 7, 12: Sebastian Cabot, singer Jerry Lanning and dancers Tom Hansen and Leona Irwin are guests on the Red Skelton Show.

In the story segment, "The Beverly Hay Kickers," Red Skelton plays Clem Kaddiddlehopper and Sir Vivyan Oblivion. Sebastion Cabot plays a frustrated TV director, R. S. Quickie who resents the fact his studio wants him to direct a program about hillbillies.

9:30: Channel 5: Jackie Cooper and Susan Oliver head an all-star cast in "Thunder in a Forgotten Town" on Dick Powell Theatre. Steve McQueen is host.

Channel 7: Jack Benny will explain how he signed singer Frankie Avalon for his show.

10:00: Channels 6, 2: Free-time political telecasts. The Social Credit Party is represented to be followed by the New Democratic Party at 10:15 p.m.

10:30: Channel 5: An American research program aboard the USNS Eltanin in the waters between South America's Cape Horn and Palmer Peninsula of Antarctic will be this week's subject discussed by Chet Huntley.

A camera crew spent two weeks on the Eltanin, a floating laboratory where 35 scientists are collecting and analyzing data in oceanography and other fields. Their work includes upper atmospheric research, collecting insects, recording water temperatures at various depths and photographing the ocean floor.

WEDNESDAY

7:30: Channel 7: CBS News presents "Where We Stand: Ten Years After Stalin."

This broadcast will report on Communism's relations with the West since Stalin's death 10 years ago. Commentators will also point out relative power positions then and now and discuss internal developments within the Communist world. The telecast will attempt to provide a 10-year balance sheet of the East and West.

Channel 12: KVOS-TV presents an hour-long show looking at Bellingham high schools.

9:00: Channels 6, 2: CBC's Document series presents a 60-minute program which will show some of the economic, political and social changes taking place in Africa. Nigeria will be used as an example.

Channel 5: Singer Joannie Sommers is the featured guest on the Perry Como Show. Also appearing are Gene Sheldon, banjo player and pantomime artist; comedian Charlie Manna and the Four Step Brothers, a tap-dancing group.

10:00: Channel 7: Marc Connelly, Pulitzer Prize-winning author-actor; Genda Farrell and Charles Aidman star in "A Moment of Rage," drama about an instructor at a private school who makes a startling discovery about his background on the U.S. Steel Hour.

10:30: Channels 6, 2: The case of a paranoid-schizophrenic who believes an "organization" is out to destroy him, is examined on the third program in the Explorations series, "The Disordered Mind."

Dr. Henry Durost, senior psychiatrist at Verdun Protestant Hospital, discusses the case of this man who recovered and returned to his position with a large company.

THURSDAY

9:00: Channels 6, 2: Two folksingers, Ian Tyson and Sylvia Fricker are "typecast" in the Playdate production of "The Cowboy and Mr. Anthony," a fantasy about a bronco-buster who gets "thrown" from a horse smack into a successful folk singing career.

This is the actual story of Tyson's life who was a former amateur rodeo rider. He was born in Vancouver, where he got his start in singing.

Channel 7: Screen star Dana Andrews portrays a man disenchanted with the uncertainty of the atomic age who decides to retreat in a time machine to an earlier and happier time in "No Time Like the Past" on Twilight Zone.

Channel 8: Lucy drives a dump truck when she offers her services to a local fund-raising drive.

9:30: Channel 4: When Capt. Binghampton finds out all overweight officers are going to be shipped out, he starts a campaign to fatten up McHale.

10:00: Channel 4: Close-Up focuses on the problems of saving Africa's wildlife. A film of Theodore Roosevelt's 1909 safari is presented.

Channel 5: Jonathan Winters and zany Martha Raye are Andy Williams' guests. Regulars Marian Mercer and R. G. Brown will also appear.

FRIDAY

7:30: Channel 4: The Nazis launch a final, last-ditch attack and the Battle of the Bulge starts on Winston Churchill. British and Communist forces join in Greece, but German V-2 rockets continue to rain on Britain.

Channel 5: Don Ameche introduces circus acts from Ferrara, Italy. Viewers will see a ladder act, trapeze, trampoline and unicycle acts.

Channel 7: Leonard Bernstein presents the symphonic score of his "West Side Story," on another Young Peoples' Concert. Bernstein will also point out the rhythms, cross-rhythms and instrumental flavors of Latin-American music.

8:30: Channel 6, 2: Free-time political telecasts. Progressive Conservatives are followed by Liberals at 8:45 p.m.

9:00: Channels 6, 2: Tommy Ambrose will introduce his three singing brothers, Jimmy, Bill and Johnny.

9:30: Channel 7: Nancy Kelly and Gena Rowlands star in a taut suspense drama of a young housewife who learns to fear the presence of a woman to whom she has rented a room in "The Lonely House" on Alfred Hitchcock. This show has an all-female cast.

10:00: Channel 5: Former U.S. vice-president Richard M. Nixon is a guest of Jack Paar, fulfilling a promise he made to NBC last spring. Singer Helen O'Connell will also be on hand.

$1.50 OFF $1.50 OFF

TEL ★ STAR TV SERVICE

3635 SHELBOURNE STREET

Phone 477-4122

21" PIX TUBES $29.95 SPECIAL

City-Wide Service Six Days a Week

Service Charge—Regular $3.00

WITH THIS SPECIAL COUPON ONLY $1.50

$1.50 OFF $1.50 OFF

SANDS Funeral Chapels

Three chapels dedicated to thoughtful and understanding service.

Victoria EV 3-7511 | Sidney GR 5-2932 | Colwood GR 8-3821

PUZZLED ABOUT PROPERTY? . . .

ASK YOUR REALTOR

Buying real estate can be a complicated process. But it needn't be . . . a Realtor will guide you expertly through every phase, from hunting to signing the final papers.

MAKE IT A MULTIPLE LISTING THROUGH YOUR REALTOR

A MEMBER OF

THE VICTORIA REAL ESTATE BOARD

IF SHE WANTED

'Her Legs Those Of Champ'

MERIBEL, France (Reuters) — French film actress Brigitte Bardot could become a top skier because she has "the legs of a champion."

The assessment was given Friday by Emile Allais, twice world ski champion.

Allais has been watching the French film actress working on the slopes under the guidance of an instructor during her three-week holiday here.

Allais said "she is very talented. Classical dancing has given her excellent legs, the legs of a champion if she wanted."

Bardot displays "attributes".

STUDENTS EXCEL

High Standard Set at Concert

By Audrey St.D. Johnson

An exceptional standard, both in selection and performance marked "Song of Summer," presented Friday night and to be repeated tonight by students of Victoria High School.

Choruses, vocal solos, instrumental and orchestral numbers and a delightful dance sequence comprised the program which was set in the period of Elizabethan England.

As was to be expected, considering the theme, the overall tone was lyrical rather than dramatic, warm, romantic and elegant.

Solos and small ensemble numbers made up the first half of the program which was introduced in a Prologue by Timothy Vernon.

PLEASING

Thoroughly pleasing young vocalists, graduates of '61 and '62, making guest appearances, were Roy Silver, Rino Elverhoy, Nancy Jones, Judy Roberts, Judi Porter and William Hosie.

A small ensemble singing Gibbons' "The Cryes of London," Purcell's Trumpet Voluntary played by Bernice Crowther, Bill Morgan and Berk Maddaford, a recorder trio consisting of Terry Poisson, Jennifer Self and Suzanne Derricks, a string quartet—Roni Milton, Helen Kelley, Linda Wedman and Merlin Naduriak—lent additional distinction to Part I.

The orchestra, directed by Mrs. Dorothy Evans, was well controlled in its role of accompanist and was delightful to listen to when in the solo spot.

DANCE MUSIC

Mendelssohn's music was used principally for "Dances of a Midsummer Eve," the feature of Part II.

Choreographed by Wynne Shaw and featuring accomplished soloist Sandra Begg as Puck, this provided a graceful, atmospheric interlude that concluded with a colorful pageand of the court nobles, led by Dave Bowering and Synnove Petterson.

The concept and direction by Norma Douglas was effective and picturesque. Chorus numbers directed by her were charming in texture and blend despite an occasional faltering of pitch.

Boy Kills Father

BEAVER, Pa. (AP)—The 18-year-old son of a police chief admitted Friday he killed his father after taking "as much as he could from him," District Attorney Richard Steward reported. Steward said Walter Hlista Jr. admitted he also shot his 15-year-old brother, Ronald, because the younger boy discovered what had happened.

Thinking of MOVING? JUST CALL
EV 2-4281
When moving time arrives, call Heaney, EV 2-4281, for a successful, speedy, economical move.
- Local and Long-Distance Moving
- Packing, Crating and Overseas Shipping
- Mobile Crane Rental Service
- Modern Palletized Storage
Big or Teeny—Just Call
HEANEY
"Careful Since 1890"

EDUCATION WEEK PROGRAM

Parents to Observe Schools in Action

Parents next week will have an opportunity to see what students are doing for themselves in more than 40 Greater Victoria schools.

The schools are throwing their doors open for inspection as part of the district observance of Education Week, which starts Sunday.

"Education weeks will provide an opportunity for all to go back to school and to see for themselves what is being done in the present-day system to keep abreast of the changing times," said a Greater Victoria School Board official.

The following schools will hold "open house" receptions:

Monday: Gordon Head Junior High School, 7:30-9 p.m.; Lansdowne Junior High School, 7:30-10 p.m.

Tuesday: Central Junior High School, 7:30-10 p.m.; Oak Bay Junior High School, 1:30-3:30 p.m.; Beacon Hill, 1:30-3 p.m.; Cloverdale, 1:15-2:45 p.m.; Macaulay, 9:30-11:30 a.m.

Wednesday: Mount View High School, 1:30-3:15 p.m.; Colquitz Junior High School, 1:15-4 p.m.; Esquimalt Junior High School, 1:30-3:15 p.m.; Bank Street, 9:15-11:45 a.m.; Burnside, 1:30-3 p.m.; Cedar Hill, 10:45 a.m.-noon; Craigflower, 1:15-3 p.m.; Frank Hobbs, 1:15-3 p.m.; George Jay, 1-3 p.m.; Glanford and Gordon Head Elementary, 1:30-3 p.m.; Hampton, 7:30-9:30 p.m.; Lake Hill, 1:30-3 p.m. Lampson Street, 9:30-11:30 a.m.; McKenzie Avenue, 7:30-9:30 p.m.; Marigold, 1-3 p.m.; Oaklands, Richmond and Sir James Douglas, 2-3 p.m.; South Park, 1:15-2:30 p.m.; Strawberry Vale, 9:30-11:30 a.m.; Tillicum, 1:30-2:30 p.m.; Tolmie, 10:30-noon; Uplands, 1:30-4 p.m.; Victoria West, 10-11:30 a.m.; View Royal, 2-3 p.m.; Willows, 1:15-3:30 p.m.

Thursday: Oak Bay Senior High School, 1:20-3:30 p.m.; Margaret Jenkins, 9:15-11:45 a.m.; Monterey, 2-3 p.m.; Shelbourne, 10:45 a.m.-noon.

Open House will be held at James Bay Elementary School between 7:30 and 9 p.m., March 11, and at North Ward and Quadra Primary between 7 and 8:30 p.m., March 12.

UNIFORM SHOPPING LONG WAY OFF

Raymond Hunt, general manager of the Retail Merchants' Association said in Vancouver any chance of uniform shopping hours throughout B.C. appears to have gone for another year at least.

He said he learned in Victoria that the Municipal Act would not be opened to any amendment this session of the legislature.

The RMA presented a brief for uniform shopping hours, including Monday closing, following a survey

Ton of Seaweed Brought Home By UBC Prof

VANCOUVER (CP) — Dr. Robert F. Scagel of UBC's department of oceanography has returned here after a seaweed-gathering expedition in the Indian Ocean.

He travelled about 50,000 miles and brought back nearly a ton of it.

The expedition was financed by the American National Science Foundation with the object of finding new food sources for the nations bordering the Indian Ocean.

Classification of the weed will take about three years.

DEMOLITION SALE
551 YATES STREET
Feel free to contact crew on site.
Building materials priced for quick disposal.
- Vault and Fire Doors
- Edge grain Flooring, good condition
- 2x6, 2x8, 2x14 Fir, good condition
- 8x10, 12x12, 12x18 Timbers, excellent condition
- Misc. Windows and Sash—Plumbing Fixtures, etc.
FARMER CONSTRUCTION LTD.
General Contractor — 386-5121

Plastic Armor 'Plays Tricks' On Bullets

AZUSA, Calif. (AP)—The U.S. Army is testing a new armor made of plastic.

Unlike metal alloys, which stop projectiles by being dense enough to absorb their high-speed energy, the new plastic plays tricks on the bullets. It lets them penetrate slightly, then twists them sideways so they break into small pieces snugly pocketed within the armor panel.

This happens even when the bullet is fired head-on.

Inventor Harry King, a materials engineer at Aerojet-General Corporation, says the armor is now being tested at the army's Aberdeen, Md., proving grounds and that many of the details are secret.

"We can say that the plastic armor is approximately 40 per cent lighter than the conventional armor it would take to stop a given projectile," Kin disclosed.

"The speed of a bullet travelling 3,000 feet per second drops to zero after travelling half an inch through the armor."

Bus Crash Kills 64

GUATEMALA (AP) — An overcrowded bus speeding to a fair turned over and burned Thursday, killing 64 persons including 16 children, police said. The driver, who was seriously hurt, was accused of drunken driving and speeding.

ASK RITHETS!
You are invited to submit questions on insurance and similar matters for inclusion in this column. The origin of such queries is kept entirely confidential.
Q. Would you please define the difference between "Burglary" and "Theft" as mentioned in my insurance policy.
A. Burglary is the act or crime of breaking into a building, leaving visible sign of entry. Theft is the act of stealing, regardless of where the article or articles in question may be found.
RITHET CONSOLIDATED
Insurance · Real Estate
Mortgages · Auto Finance
706 FORT STREET
Just Above Douglas

OPEN LETTER
From D. H. Lawson and N. R. Morrison
To The Motoring Public Of Victoria!
Victoria, B.C.
March 1, 1963
Because of our policy of bringing to Victorians quality products at the lowest possible prices, we no longer feel that we can ask our loyal customers to purchase Petroleum Products at our Service Stations at higher prices than are currently asked in similar-brand Stations.
It is with much regret that we find it necessary to accept a Consignment Stock of gasoline. Up to this point we have avoided participation in the wild price fluctuation in the hope that some stable price would be found. Although we are not personally in favor of the consignment method, we can see no satisfactory alternative.
Therefore, effective Friday, March 1st, we have reluctantly accepted consignment, for whatever time is necessary.
Signed
D. H. LAWSON
President
EMPRESS MOTORS LTD.
Fort at Quadra
N. R. MORRISON
President
MORRISON CHEVROLET OLDSMOBILE LTD.
Yates at Quadra

THE FACTS ABOUT Esso PRODUCT PRICES IN BRITISH COLUMBIA—
Imperial Oil makes an average profit of less than ¾ of a cent per gallon on Esso products refined and sold in British Columbia
Imperial Oil's Ioco refinery near Vancouver serves most of the province. Over this whole area, the company's return on investment in the refinery, distribution plants, service stations and related facilities was 4 per cent in 1962. This is a mighty low return by any recognized business standard.
Esso
IMPERIAL OIL LIMITED

ERNIE 'JUST TOO GOOD' — HAS THE SHOTS, IGNORES PRESSURE

Baldwin Picks Richardsons to Win Fourth Title

By MATT BALDWIN
(Three-Time Canadian Champion)

One way or another, it is my intention to be on the scene when the first man wins the Brier four times.

Naturally, I had hoped to be the first into that charmed circle after I had drawn alongside of Ken Watson with my third victory in 1958 at Victoria.

But failing that, I will be at Brandon next week, in the role of a spectator, because I don't see how they are going to be able to gun down big Ernie Richardson in his current assault on No. 4.

He is just too good, or his rink's just too good . . . probably a combination of both.

The housebuilding contractor from Regina showed me in the Masters Carspiel at Calgary that he is still keen on savoring that sweet taste of victory. You know, all too often a guy unconsciously slips from his peak in any line of sport after a succession of triumphs.

It's harder to get up for the games you have to win. But there's another side to this business of winning everything in sight, too. Pressure can keep building up as people expect you to keep on winning, and that can be a formidable enemy, too.

ERNIE RICHARDSON

But Ernie appears to be blissfully indifferent to both of those potential pitfalls. He's got all the shots, continues to execute them with the most remarkable consistency . . . especially the big ones.

And what a rink he has in front of him! Cousin Arnold at third rock and brother Sam at second, as they've been ever since the Richardson family first loomed on the horizon in 1959 at Quebec City. And now at lead, Mel Perry, succeeding a cousin, Wes Richardson, who has been laid low by miseries of the back. I'll tell you this . . . the acquisition of young Perry certainly has not weakened the team.

Of course, there are a few fellows who aim to make the Richardsons stub their toes.

In Alberta's behalf, I am delighted that the powerful Calgary foursome skipped by that little tiger, Jimmy Shields, emerged from my province. It gives his part of the country tremendous representation. Shields has been building this team for three years, was just a whisker away from Hector Gervais last year, and now seems about to reap the harvest of his careful preparations.

Another stout contender has to be Doug Cameron's great young team from Prince Edward Island. You know,

MATT BALDWIN

I sort of had them tabbed to win it all last year, but for the first time in a stretch of five seasons, they failed to leave the Spud Island. But they made it out this time, and you can tab this rink off its best form to give the champs all they care to handle.

Three other skips have reached the Dominion finals before, and you can therefore figure on them improving off their previous efforts. They are Glen Harper from Duncan, Ian Baird who carries Nova Scotia's banner, and Don Mix, in again from the Beaver club of Moncton, N.B.

Elsewhere, it seems to be the year for question marks and possible surprises. How good, for instance, are Ontario's two reps . . . Robert Mann of Hanover and Doug Gathercole of Copper Cliff? They've never been this far before, but both have emerged from tough territory whose color-bearers have been there or thereabouts, as they say at the race track.

And I'll be watching the progress of the Hersh Lerner's Manitoba quartet. It is the first time that the Maple Leaf Club has ever sent out a representative from the Brier-winningest province of all . . . and you can bet that they are keyed up to disprove my prediction of a fourth tankard for the Richardsons.

Hal Malone
LOOKS AT SPORTS

BOWIE, Md. (AP) — Albert Lepore of Pawtucket, R.I., lost 94 per cent of his $42,492 daily double winnings to Uncle Sam Thursday without being present when the bite was made.

"A spokesman for Bowie track said a cheque for $39,764 was given to two Internal Revenue Service agents. The IRS attached Lepore's winning tickets until the income tax due on them could be paid."—Victoria Times, March 1, 1963.

"LIFE IS BEAUTIFUL—UGH!"

(A three-act play set in Bowie, Maryland. Characters: Albert Lepore and his wife, Gertrude.)

Act 1: (Early morning in an upstairs flat hard by the shunting yards of the Baltimore & Ohio Railway. The Lepores are having breakfast, warmed-over coffee, and cigarets. Albert is studying the Racing Form.)

Gert: "Whatcha going' to do today, Al?"

Al: "I'm goin play golf with Arnold Palmer—soon as I buy some shares in International Business Machines." (Takes swipe at Gertrude with Racing Form. She ducks and falls head first into coffee.)

★ ★ ★

Gert: "Aw, Al—I was only askin' yah, nice. Yah didn't have to do that. You know what coffee does to my complexion."

Al: "I know about yer complexion. Last time I seen anything like it was in the zoo at St. Louis. Third cage from the left."

Gert: "Al, you ain't goin' to the races, again? You know Hermengild needs shoes. We only got $20. We need ther money."

Al: "What's Hermengild need shoes for? She managed okay without them for 14 years. Can't spoil the kid."

Gert: "But Al—President Kennedy wants everybody to walk 50 miles. Keep in shape, you know. So today Hermengild was going to do like the president says."

Al: "Tell the president to send her shoes."

Gert: "I was going to do that, Al, but I read where the president is having troubles making ends meet. He's spending more than he's gittin' from income tax, or sumpin'."

Al: "What's income tax?"

Gert: "I'm not sure. Something about if you got money the government lets you keep a little and takes the rest."

★ ★ ★

Al: "Well, I'm gonna git some money today."

Gert: "How Al?"

Al: "Well there's these two nags at Bowie today and . . . say, I gotta get moving. Almost time for the first."

Act II (Bowie racetrack. Al Lepore, impeccable in air-conditioned blue jeans, five-o'clock shadow and pungent cigar, stands in daily double line.)

Al to gent in front of him: "I'm goin' for Mr. Tink and Harvest Tan."

Gent: "That's nice. You been sick long?"

Al: "Smart guy. Allus around a track, there's a smart guy. Laugh, buddy, but you'll see."

(Gent laughs heartily. Stops laughing when Racing Form is stuffed in his mouth.)

Al: "Well, lessee. Mr. Tink is 25-1. The other mutt is goin' be at leas. 100-1. And I got $20 worth of doubles on 'em. No sense bein' idle. Gert's allus saying idleness is sinful I'll go have a beer . . ."

(One hour later. Announcer's voice penetrates cigar smoke in bar . . . "Attention please, the daily double from Mr. Tink to Harvest Tan pays $4,249."

★ ★ ★

(Al falls off bar stool.) Enraged waiter says: "Look, Mac, if you can't hold your beer, you shouldn't be here."

Al: "Watch it, buddy. In five minutes I'm going' to have enuff money to buy this joint."

(Al departs, rushes to cashier's wicket, elbows two nice old ladies out of way, hands over tickets and screams. "Pay me!, $42,492. Now!"

Cashier: "Oh my! Goodness me! I say!—"

Al: "Never mind the congratulations. The money." Extends both hands.

Cashier: "Oh we don't pay this amount in cash, sir. We'll send you a cheque. Of course, the Internal Revenue Service will have to be advised. Fine chaps. Beady-eyed, maybe. Strange smiles, perhaps. But fine chaps, actually."

Al: "You'll send a cheque, eh? Okay, here's where me and Gert live. (Scribbles address and leaves).

Act III: (Two days later. The Lepores are having a late breakfast. Champagne and breast of pheasant . . .)

Gert: "Gee, Al, people have sure been nice.

"Why yesterday when I picked up the Caddie, the man didn't even ask for a deposit. 'Just drop by when it's convenient,' he said. And the lady at the fur store, she didn't want no down payment when I decided I'd take the blue mink. Course they don't have nuttin' to worry about. Gee, Al."

Al: "Stop slobberin' all over the pheasant . . . These sales people, they know all about Al Lepore. Why . . ."

The phone rings. A voice says; "Mr. Lepore? This is IRS. You're cheque is in the mail. We thought you should know it's been made out for a little less than you won. You see . . ."

Al: "You mean you took off a little. For handlin' charges, maybe?

Voice: "Yes, you could call it that. You see . . ."

Al: "That's alright, bud. Have a beer on me."

Voice: "You don't understand, Mr. Lepore. When you win over $600 at a race track, that money is considered income and is taxable. Now, then, your tax amounted to $39,764 and . . . Mr. Lepore, are you there? **Mr. Lepore? MR. LEPORE."**

Bardot's Got What It Takes

MERIBEL, France (Reuters) — French film actress Brigitte Bardot could become a top skier because she has "the legs of a champion."

The assessment was given Friday by Emile Allais, twice world ski champion.

—Times Photos by Strickland

Taking No Chances

It has been almost around-the-clock shuttling in annual B.C. open badminton championships at Racquet Club after tourney drew record list of entries. Some weary competitors were still banging birds at 3 this morning and matches resumed at 9. Vancouver swingers Frances Leddy (left) and Frances Hardon weren't taking any chances of dropping off to sleep as they rested between matches. They brought along an alarm clock.

Fergus, Bob Hunt Win First Singles Matches

Big guns in the B.C. open badminton tournament started firing shuttle salvos this morning and top-seeded Bert Fergus marched into the second round of men's singles.

The Vancouver veteran had too many shots for Victoria's Ivor Goodmanson, chalking up a 15-4, 15-5 victory as seeded stars got their first taste of action in the tourney.

Victoria's Bob Hunt, seeded second, also moved through the first round. Hunt hammered out a 15-9, 15-3 win over Vancouver's Dave McCaffrey.

Competition also started this morning in the junior section of the tourney. Vancouver aces Ed Paterson and Howie Meaken are ranked first and second in the junior men's singles and Victoria rivals Allison Daysmith and Diana Godfrey rate the top spots in the junior women's division.

Play in the tourney continued until 3 this morning as officials attempted to handle the record entry.

In one of the featured tussles Friday night, Eric Hibberson and Rom Knott showed fine teamwork to score a 15-9, 15-9 victory over Art Randell and Peter Hanna in the veterans' doubles.

5:00—J. Cosar and B. Ripley vs. winners; F. Harden and R. Johannson vs. winners; G. Lane and R. Macmurchie vs. B. Jones and J. Forsyth; Men's Singles Flight Semi-Finals.

5:30—"B" Ladies Doubles Semi-Finals; "C" Ladies Doubles Semi-Finals; R. Hoadley and J. Wells vs. w-o Knott-Hibberson vs. Ramsell-Hanna.

6:00—"B" and "C" Men's Doubles Semi-Finals.

6:30—"B" and "C" Mixed Doubles Semi-Finals.

7:30—Semi-finals in all open and junior events, commencing with Ladies' Singles and finishing with the final of Junior Boys' Doubles.

Double Victory

VANCOUVER (CP)—Sandra Marks of Quebec City won both the solo and figures competition Friday at the Canadian synchronized swimming championships.

HOCKEY TRAIL

AMERICAN LEAGUE
Quebec 5, Cleveland 4.
Providence 2, Rochester 2.
Hershey 3, Springfield 2.

ONTARIO SENIOR A
Windsor 3, Woodstock 2.
(Windsor leadest best-of-seven semi-final series 2-0.)
Chatham 5, Galt 4.
(Chatham leads best-of-seven semi-final series 2-0.)

ONTARIO JUNIOR A
Peterborough 2, Guelph 1.
St. Catharines 5, Niagara Falls 12.

TORONTO JUNIOR
Oshawa 3, Whitby 6.

SASKATCHEWAN JUNIOR
Flin Flon 0, Weyburn 6.
(Weyburn leads best-of-seven quarter-finals 1-0.)

INTERNATIONAL LEAGUE
Fort Wayne 2, Muskegon 4.

EASTERN LEAGUE
Johnstown 2, Philadelphia 7.
Greensboro 3, Charlotte 6.
Nashville 6, Knoxville 3.

OKANAGAN JUNIOR
Kamloops 5, Kelowna 3 (Kamlops leads best-of-seven final 2-1).

PACIFIC COAST JUNIOR
New Westminster 1, Nanaimo 6 (Nanaimo leads best-of-seven final 1-0).

UBC Captures Hockey Crown

VANCOUVER (CP) — University of British Columbia Thunderbirds won the western division intercollegiate hockey championship Friday night, defeating University of Manitoba Bisons, 3-1.

The four-point win moved Thunderbirds into first place in the four-team division, two points ahead of University of Saskatchewan.

Hoop Birds Beaten

SASKATOON (CP) — University of Saskatchewan Huskies jumped into an early lead and survived a thrilling finish to defeat the University of British Columbia Thunderbirds 49-47 Friday night.

WATCHED BY 12,290

Seals Pack In Fans; Defeat Blades Again

By the Canadian Press

If four games in the Western Hockey League Friday night proved anything, it was the wisdom of the league's southward extension in 1961.

San Francisco's Cow Palace, where the Seals trimmed Los Angeles Blades 5-3, was jammed by 12,290 fans — 2,222 more than watched the other three games played at Vancouver, Edmonton and Seattle.

Seals defeated the Blades 4-3 Thursday.

The second largest crowd, 3,540 watched Vancouver Canucks defeat the visiting Spokane Comets 4-2. There were 3,372 on hand at Seattle to see the Totems edge Portland Buckaroos 5-4 and another 3,156 in Edmonton where Calgary Stampeders downed the Flyers 4-1.

Action left Seattle and Vancouver deadlocked atop the league's Northern Division with 57 points apiece. Edmonton has 40 points and Calgary 37. In the Southern Division its San Francisco 75, Portland 72, Los Angeles 63 and Spokane 53.

Buddy Boone paced the Canucks with two goals and an assist on Jim Baird's deciding goal. Ron Hutchinson scored into an empty net in the game's dying moments after Spokane had pulled goalie Claude Dufour in favor of an extra attacker.

(Summaries on Page 15.)

Hubsters Provide First-Day Thrills

NANAIMO — Favored teams were casting a wary eye in the direction of Nanaimo Hubsters this morning as play continued in the annual Vancouver Island senior boys' high school basketball championship tournament.

Big guns in the Island's prep cage circles moved ahead as expected in Friday's opening-round games but it was the host Hubsters who stirred up most of the thrills for noisy fans in the Nanaimo Senior High School gymnasium.

Hubsters, showing flashes of brilliant play that could spell trouble for their more vaunted rivals, marched into the semi-finals with a spine-tingling 47-44 victory over Qualicum Trojans.

Also displaying a tendency for periods of inaccurate shooting, Hubsters jumped into a 9-0 lead in the opening two minutes but were trailing by four points early in the third quarter.

HIT HOT STREAK

Then they hit one of their hot streaks, firing 13 straight points to grab a 33-26 advantage. Hubsters were in front the rest of the way, but it was too close for comfort for their supporters in the closing stages.

Four times Trojans climbed within one point in the final three minutes and one more mistake might have sent the Hubsters tumbling to defeat.

Victory sent Nanaimo against Courtenay Towhees in one half of today's semifinals. Favored Alberni Chieftains tangled with Victoria High Totems in the other second-round tussle.

CHIEFTAINS SHARP

Action in the final round starts at 5:30, with the championship game carded for 9:15. The first three finishers will earn places in the B.C. tourney at Vancouver.

Totems, provincial champions last year, appeared below their best form but they still had too much poise for Chemainus and toppled the Timbermen 45-34 after taking a 23-19 lead at the half.

Chieftains were the most impressive of the favored squads in Friday's clashes. They almost overwhelmed Belmont Braves with fine ball control and sharp shooting in the opening exchanges. Chiefs vaulted into a 20-9 lead and were able to set their own pace the rest of the way.

TROPPHY CANDIDATE

Marvin Johnson, a six-four forward who looked like a candidate for the Times Trophy, which goes to the tourney's most-valuable player, paced the Chiefs with 15 points. Paul Drummond topped Belmont snipers with 17 and teammate John Allen connected for 13.

Towhees, runners-up to Chiefs in the north-south tourney last weekend, had some trouble solving a zone defence thrown up by Cowichan Thunderbirds. They appeared fortunate to be ahead 15-14 after the first quarter and could only manage a 21-19 advantage at the half.

But the Courtenay cagers started rolling in the third quarter, outscoring their rivals 18-5, and chalked up a 50-45 triumph.

SPORTS
DOUG PEDEN, Sports Editor
14 Victoria Daily Times SAT., MARCH 2, 1963

ISLAND HOOP SCORES

Scoring in Friday's first-round games in the annual Vancouver Island senior boys' high school basketball tournament at Nanaimo:

ALBERNI 59, BELMONT 42

Alberni—Alex Brayden 8, Ralph Fridfinsson 3, Rick Burnit 4, Werner Dolling 4, Gary Grunlund 12, John DeWaal, Bill Thompson 1, Larry Praisley, Ken Hutchinson, John Drew 12, Marvin Johnson 15. Total—59.

Belmont—John Allen 13, Gary Smith 8, Paul Drummond 17, David Drummond 2, Richard Powell 2, Lloyd Powell, Mike Buckley, Earl Gronvold. Total—42.

COURTENAY 50, COWICHAN 45

Courtenay — Ron Penner 5, Ernie Schilling 13, Ricky Woodrow 2, Mike Taaffe 8, Ted Brown 18, Rick Jones, Mike Bate 4, Robert Boyle, Rich Lewis, Bruce Callor. Total—50.

Cowichan—Chris Hicks, Richard Cody 16, Tom Proud, Pete Henson 8, Jim Painter, Gord Harris, Ken Hillyard 9, Gary Salathi 9, Larry Carmichael 3. Total—45.

VICTORIA HIGH 45, CHEMAINUS 34

Victoria—Doug Gregory 2, Rick Barnswell, Richard Ogmundson 8, Leigh Large 7, Ron Stubbings 10, Barney Spaven 14, Dave Benn 2, Dan Soberg, Don Frampton 3. Total—45.

Chemainus — Kent Yaniw 6, Harry Southern, Jack Beggs 4, Dennis Rochon, Rick Waller 1, Lorne Vater 2, Lyn Irving 6, Jim Irvine 13, Jerry Ford 2, Ken Beasley. Total—34.

NANAIMO 47, QUALICUM 44

Nanaimo—Bob Dugas 4, Harvey Thom 6, Gord Robinson 4, Bob Squire 2, Gary Williams 19, Gary Laird 12, Larry Coombe, Dennis Paugh, Ron Findlay, Dave Bryce, Ron Manion, Rick Stevenson. Total—47.

Qualicum — John Cameron 11, Bob Fudyko 8, Bruce Percevault, Brian Percevault 5, Mark Leffler, Barry Dash 8, Harvey Dash, Barry Webb, Tito Myhres 9, Robert Clayton, Larry Geekie 3, Richard Holbech. Total—44.

LYTTLE RINK UPSET

Young City Rink Offers New Trend

It's a colorful fashion show, but if you'd care to look beyond the knits and the millinery, the annual Victoria ladies' curling bonspiel may be embarking on another trend.

It is a trend that has been created by neither Marc Bohan nor Oleg Cassini but, instead, by a quartet of city business girls.

Theirs is an age when years are not a secret and they may be starting a youth movement in distaff bonspiel ranks.

Two early losses Friday eliminated Judy Leibel's rink from main event consideration but don't overlook the possibility of the Victoria quartet of hitting the silverware in other events.

YOUNGEST RINK

The youngest rink in the Victoria Curling Club 'spiel appears to be as capable as the most experienced. They showed it despite losing a 10-6 decision to Vancouver's Helen Knowles, a well-played first-round match.

Judy and twin-sister Marie, who plays second, are both 18. Vice-skip Carol Carpenter is 20 and Barb Beddington is 24.

The young ladies have played in Victoria's bonspiel before, but never as a unit.

SIXTEEN UNBEATEN

Upset of Friday's play was the fall of Vancouver Velma Lyttle. Last year's main event winner, Mrs. Lyttle dropped a 9-8 match to Isobel Martin, also of Vancouver.

Sixteen of the starting field of 48 rinks were unbeaten heading into today's rounds. As well, play in the "B" event progressed into the eights.

The bonspiel winds up Sunday.

Friday's results:

EATON EVENT ("A")

Wright (Dun) 8, Sturrock (Vic) 6.
McKibben (Vic) 10, Wylie (Van) 9.
Duncan (Vic) 10, Quarterway Hotel (Nan) 5.
Manchester (Vic) 13, Aylward (Vic) 5.
I. Martin (Van) 10, Harding (Vic) 3.
Fukuyama (Vic) 10, Holt (Van) 3.
Lyttle (Van) 14, Nelson (Vic) 3.
F. Martin (Vic) 10, Hurst (Van) 5.
McKenzie (Van) 11, Beattie (Vic) 7.
Deans (Dun) 15, Trevelyan (Vic) 7.
Knowles (Van) 10, Leibel (Vic) 6.
Wilkinson (Vic) 12, Hamelin (Van) 3.
Jackson (Vic) 11, Berkey (Dun) 8.
Olson (Vic) 11, Baker (Van) 4.
Grandage (Comox) 10, Leach (Vic) 7.
Schappert (Dun) 15, Cook (Vic) 8.
McGregor (Van) 12, Elliott (Vic) 5.
Tait (Van) 8, Cooper (Vic) 5.
Smith (Vic) 9, Sheekey (Van) 8.
Chatenay (Van) 11, Bradley (Vic) 5.
Kakoske (CR) 8, Sutherland (Van) 7.
Harper (Van) 9, MacDonald (Vic) 4.
Cleland (Vic) 9, Allward (Van) 8.
Christopherson (Van) 15, Eldridge (Vic) 9.
Wilkinson (Vic) 9, Grandage (Comox) 8.
Schappert (Dun) 10, Olson (Vic) 9.
Deans (Dun) 8, Knowles (Van) 7.
McKenzie (Van) 12, Jackson (Vic) 8.
Duncan (Vic) 12, McKibben (Vic) 6.
Fukuyama (Vic) 10, F. Martin (Vic) 6.
I. Martin (Van) 9, Velma Lyttle (Van) 8.
Wright (Dun) 10, Manchester (Vic) 9.

HUDSON'S BAY EVENT ("B")

Beattie (Vic) 9, Berkey (Dun) 8.
Allward (Van) 7, Sutherland (Van) 6.
Sheekey (Van) 14, Bradley (Vic) 6.
Cook (Vic) 9, Baker (Van) 8.
Leach (Vic) 12, Hamelin (Van) 7.
Trevelyan (Vic) 12, Leibel (Vic) 4.
MacDonald (Vic) 9, Elliott (Vic) 8.
Cooper (Vic) 12, Eldridge (Vic) 5.
Cooper (Vic) 10, MacDonald (Vic) 11.
Allward (Van) 3, Sheekey (Van) 11.
Beattie (Vic) 10, Trevelyan (Vic) 7.
Cook (Vic) 9, Leach (Vic) 16.
Quarter-Ways (Nan) 7, Wylie (Van) 4.
Sturrock (Vic) 12, Aylward (Esq) 2.
Hurst (Van) 10, Holt (Van) 12.
Harding (Vic) 10, Nelson (Vic) 9.

PRO BASKETBALL

NATIONAL ASSOCIATION
Chicago 114, Los Angeles 109.
Detroit 115, St. Louis 113.
San Francisco 132, Cincinatti 125.

Sunday Skating Schedule
2:00 - 4:00 p.m.
FAMILY SKATING
8:00 - 10:00 p.m.
PUBLIC SKATING
ESQUIMALT
SPORTS CENTRE

HOCKEY
COY CUP PLAYOFFS
MONDAY, 8 p.m.
MEMORIAL ARENA
ESQUIMALT vs. VICTORIA
Adults 50c
Students, Children 25c

WRESTLING
ARENA
TONIGHT—8:15 P.M.
DOUBLE FEATURE
Four-Man Tag Team
Haystack CALHOUN
601 lbs.
and Cowboy CARLSON
vs. Kinji SHIBUYA
and Mitsu ARAKAWA
Gene KINISKI
vs. Dan MILLER
MR. X. vs. KOENIG
Geo. KOSTI vs. FROELICH
TERRY vs. WRIGHT
Tickets on sale at ARENA BOX OFFICE, EV 4-1522. $1.25, $1.50, $2.00. Under 12, 75c Rush.

OWEN SAYS NEW STRIKE ZONE . . . . . . WILL HURT MANTLE, MAYS

Even as Holdout, Mets' Marv Is Marvellous

ST, PETERBURG, Fla. (AP) — Marvellous Marv Throneberry has one foot in New York Mets' spring training camp.

Someone keeps stepping on it.

It's been that way ever since Throneberry decided to hold out for more money, about $2,000 over a $15,000 offer for the 1963 National League season. He has been talking with chief contract negotiator Johnny Murphy, assistant to Mets' president George Weiss.

Marv figures he's worth something to the Mets — despite the fact there are five other first basemen on the club—as a drawing card. Not many players can get picked off, turn a triple into an out by failing to touch first base and commit numerous other errors as consistently.

Throneberry hit .244 for the Mets, pulling his lifetime average to .238.

"I tell them people come to the park to holler at me just like Mantle and Maris," Throneberry said. "I tell Murphy I drew people to the games and he tells me 'you drove some away, too.'

"I tell him I took a lot of abuse and he says, 'you brought most of it on yourself.'

"I tell him I played in the most games of my career. And Murphy says, 'but you didn't play well in all of them.'

"Well, they throw things at Maris, too. But he catches them."

Is this a gag with Throneberry? Not so, says he.

"I'm not planning to stay here forever. I've got some bird dogs I'm planning to run at home."

Murphy hasn't found the answer to that line yet.

Marv's name isn't on a list prepared by brainy old-time catcher Mickey Owen.

Owen says the new strike zone is going to drive some of baseball's greatest stars out of the game and make stars of some so-so players.

Mickey Mantle and Willy Mays, the two $100,000 outfielders in the game today, will be among those hurt, he predicts.

Owen wrote his thoughts about the new strike zone, running from the top of the shoulders to the knees instead of the armpits to the top of the knees, in his own magazine. He publishes it at the baseball school for youngsters he runs at Millbrook.

"The rule change amounts to about 10 inches," Owen said.

"This 10 inches will be vital to the careers of several present-day stars and some of them will be finished. Other men will become stars next season that were just average players.

In addition to Mantle and Mays, he listed these hitting stars among those who will be hurt by the new high strike: Roger Maris, Al Kaline, Norm Cash, Willie Kirkland, Woody Held, Harmon Killebrew, Leon Wagner, Orlando Cepeda, Elston Howard, Tommy Davis, Frank Robinson and Ernie Banks.

"There are many active players 35 and older who will be driven from the majors because, as a player gets older, the high fastball gets harder and harder to get around on," Owen said.

Dazzling Effort Keeps Men's Crown in Canada

SPORTS MENU

TONIGHT

WRESTLING

8:15—Five-bout professional card, Memorial Arena.

SUNDAY

GOLF

12 noon—Victoria District Committee's Open button match, Bill Wakeham and Gord Jones vs. Gord Pellow and Ken Lawson; junior match, Cecil Ferguson and John McCormick vs. Ricky Kent and Gary Smith, Uplands Golf Club.

BADMINTON

1:00—Finals annual Vancouver Island Open tournament, Victoria Racquets Club.

SOCCER

2:00—Victoria District League, first division; Brodies vs. Canadian Scottish, Heywood; Gorge vs. Vic West, Central; Kickers vs. Esquimalt, Topaz; Evcoes vs. Heaneys, Bullen Park.

2 p.m.—Victoria District League, second division; PPCLI vs Oak Bay, Work Point; Island Tug vs College Vikings, Hampton Park; Drakes vs Saanich Warriors, Beacon Hill.

BOWLING

9 a.m. and 12 noon—Second six-game blocks in annual Victoria zone tenpin championship, Gibson's Bowladrome.

RUGBY

2:30—Victoria Rugby Union, first division; Oak Bay Whites vs. Cowichan, Windsor Park.

CORTINA D'AMPEZZO, Italy—A brilliant Donald McPherson retained the men's world figure skating championship for Canada and it would appear the women's crown will again rest in Holland.

A spectacular come-from-behind performance that surprised even McPherson won the world's title today for the 17-year-old Ontario high school student.

McPherson overcame a fourth-place finish in the compulsory figures by superb free skating and pushed ahead of two favored Europeans to retain the title for Canada.

"My win came as a complete surprise," Don told reporters. "I never thought I could pull myself up to the top of the list this year."

The men's title was won last year by Don Jackson of Oshawa, who has since turned professional. At that time, McPherson finished in fourth place, although he was second only to Jackson in free skating.

AIMS FOR OLYMPICS

"My next goal is the Olympics," McPherson said. "But I have no intention of turning professional after that. I do not want to make skating my life."

The six compulsory school figures preceded the start of the free skating Friday and McPherson found himself in fourth behind Manfred Schnelldorfer of West Germany, Karol Divin of Czechoslovakia and European champion Alain Calmat of France.

But McPherson turned in a startling free-skating performance marred only by a fall on a triple jump.

Calmat, who finished just behind McPherson over-all—2,214.1 points to the champion's 2,219.8—also fell while attempting a triple loop. Schnelldorfer, third with 2,203.9 points, went down twice.

Divin was fourth with 2,179 points. He was the only one of the four who did not fall but his program lacked variety.

FINISHES EIGHTH

Don Knight of Dundas, Ont., captured eighth place with 2,055.5 points. Knight, 15, was second to McPherson in the Canadian championship this year. In 15th place was Bill Neale of Niagara Falls, Ont., the 1962 Canadian junior champ.

Nine persons took part in the judging that kept the world championship title in Canada. In the final judging the school figures counted for 60 per cent and the free skating for 40 per cent.

The pairs title went to West Germany's Marika Kilius and Hans-Juergen Baumler Thursday night. This was won in 1962 by the brother-sister team of Otto and Maria Jelinek of Canada.

GRINER FOURTH

Meanwhile, defending-champion Skoukje Dijkstra of Holland virtually clinched her second women's title today, taking a massive lead in the school compulsory figures.

She built up a total of 1,272.8 points in the six figures, which were completed today. She also had a perfect ordinal score of nine—indicating she was the unanimous first-place choice of all nine judges.

Regine Heitzer of Austria must do almost the impossible in the free skating Sunday to overcome a 59-point disadvantage.

Wendy Griner of Toronto, the North American and Canadian champion, was a disappointing fourth with 1,163.9 points. She had been expected to give the blonde Dutch girl much more competition.

But it seemed there was little anyone could do at the Cortina Olympic Ice Stadium to halt the title-rush of Miss Dijkstra.

She took the lead on the first figure Friday, and then increased her advantage every time a figure was skated.

And even more disconcerting to her opponents was the fact she is outstanding in free skating.

DON McPHERSON . . . world's best

A's Go One Up With Late Rally

ALBERNI — Alberni Athletics passed up regular league competition in favor of exhibition games this season.

It hasn't, apparently, taken anything away from the A's attack.

Alberni charged from behind Friday night to edge Vancouver Harlems 60-58 and grab a one-game lead in the provincial senior "A" men's basketball final.

Second game will be played here tonight.

FOUR SECONDS LEFT

Bruce Taylor hit two free shots for Alberni with 30 seconds remaining to tie the score. Then he tipped in the winning basket with four seconds on the clock.

Alberni led 28-22 at the half, overcoming a brief lead by Harlems, the Inter-City League champions.

Vince Knight and Billy Joe Price led the visitors scoring punch—Knight with 22 points and Price with 18. Doug Brinham, Bruce Taylor and Denny Grisdale were top for Alberni with 12 points each.

Harlems—Billy Joe Price 18, John Braithwaite 4, Paul Winn 4, Vincent Knight 22, George Henley, Bill Boyd, Riley Jones 6, Frank Gilliam 4. Total—58.

Alberni—Denny Grisdale 12, Don Krego 8, Bruce Taylor 12, Dave Centi, Colin McPherson 6, Mel Treibik, Roger McKay 6, Jack Mosdell 4, Larry Lehtonen, Doug Brinham 12. Total—60.

GOLF SCHOOL

By SAM SNEAD

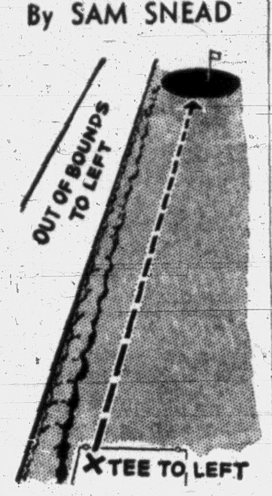

CORRECT TEE-UP

In teeing up the ball:

1. Find a level spot on the tee. Avoid uphill, downhill or sidehill spots.

2. Tee up your ball at a spot that will have you shooting away from the principal trouble you face. If you have an out-of-bounds on the left, tee your ball up at the extreme left side so you can shoot out to the right. This will help minimize the out-of-bounds danger on the left.

3. Finally, always tee your ball up at the same height. If you play much golf, you should have a grooved-swing. And by varying the height of the teed-up ball, you're making it tough for your grooved swing to bring the clubface into the ball at the same point each time.

Irish Meusel Dies at 69

LONG BEACH, Calif. (UPI)—Emil (Irish) Meusel, 69, one of baseball's great hitters, died Friday of a Coronary occlusion after a brief illness.

Meusel played for three National League clubs, the Philadelphia Phillies, New York Giants and Brooklyn Dodgers, and boasted a batting average of .311 over a 10-year span. His highest average was .343 in 1921.

NANAIMO WINS 6-1

Royals Can't Solve That Playoff Puzzle

NEW WESTMINSTER — New Westminster Royals, runaway leaders throughout the regular Pacific Coast Junior Hockey League schedule, are beginning to discover playoffs are cut from a different cloth.

Royals dropped the first two games of their semifinal series with Victoria Cougars but staved off elimination by winning the next three games.

Now Nanaimo has the upper in the best-of-seven final.

STEWART SUPERB

Nanaimo, getting a superb goal-tending performance from Ken Stewart, defeated Royals 6-1 Friday in the series opener. Stewart was the game's standout, stopping 53 shots.

Jeff Wilkins scored two goals in the first five minutes and Nanaimo never looked back. Ted Sarkissian, Bob Cherry, Alf Wakelem and Mike Wilkins scored the others for Nanaimo while Paddy Driscoll was the lone Royal to beat Stewart.

Second game will be played in Nanaimo tonight and the third here Sunday.

Meanwhile, at Kelowna, Kamloops Rockets moved into a 2-1 lead in the Okanagan junior final by downing Kelowna Buckaroos 5-3 before more than 2,000 fans.

Winners meet the Coast champions for the B.C. title and the right to advance further along the Memorial Cup playoff trail.

Second Round In Cup Event

Second round in the women's Roffey Cup competition will be played Tuesday at Victoria Golf Club.

Starting times:

FIRST TEE

9:30—Haynes, Osborough, Dyer.
9:37—Pope, Forti, Macdonald.
9:44—McIntyre, Morre, Warter.
9:51—Jones, Hamilton-Browne, Bleakney.
9:58—Walker, Burland, Senior.
10:05—Baker, J. H. Brown, Alexander.
10:12—Hall, Nicolson, Mulcahy.
10:19—Housez, Link, Wilde.

FIFTEENTH TEE

9:45—Robbins, H. G. Mearns, Harris.
9:52—Husband, Maddocks, Keate.
9:59—Godfrey, Dunn, W. C. Mearns.
10:06—Chapman, Campbell, Stuart.
10:13—McColl, Hassel-Gren, Bigsby.
10:20—Norris, B. Keyes, Sutherland-Brown.
10:27—J. H. Wilson, Hart.
10:34—R. B. Wilson, Money.

RACING RESULTS

SANTA ANITA

First Race—$4,500, claiming, four-year-olds and up, six furlongs:
Cybros (Tam) $9.40 $4.80 $3.60
Epowow (York) 6.40 5.40
Agraullah (Hall) 7.60
Also ran: Jet Tiger, Bee Bee Tee, Thicket, Read the Cover, Joe S., Jack Outlaw, Double Eagle, Flying Sage, Pep Meeting. Time 1:11.

Second Race—$4,000, claiming, three-year-olds, one and one-sixteenth miles:
Grandoge (I. Valenzuela) $8.80 $4.40 $3.00
Grand O'Sand (P. Moreno) 14.80 8.20
Lucky's Fault (Hall) 3.60
Also ran: Miss Section, Jeanie's Doll, Roman Host, Cromisville, Fine N Fancy, Bridal Pere Woodona, Fish Bowl, Sensational. Time 1:46 2-5.

Daily double paid $33.00.

Third Race—$4,000, maidens, two-year-olds, colts and geldings, three furlongs:
Taos (I. Valenzuela) $16.20 $7.40 $5.40
Count Ahead (Pacheco) 8.40 6.00
Feedman (Campas) 3.80
Also ran: Space Dream, Bwana Peacha, Chelios, Jolly Pop, Blazing Glory, Hero Worship, Arachnid, Prince Gold, F-Balboa B., F-American Idol, F-East Fork. Time :33 3-5. F—Field.

Fourth Race—$5,000, maiden, three-year-olds, one and one-sixteenth miles:
Jacks Forever (Pierce) $14.80 $6.60 $4.40
Cipango (Neves) 7.40 5.00
Hooky Cap (Shoemaker) 4.20
Also ran: Bazooka Smoke, Smash II, Lak Nak, Silver Noor, First Strike, Inclusive, Donegal Bay, Con You See, Mexico City. Time 1:45 1-5.

Fifth Race—$10,000, allowances, four-year-olds and up, six furlongs:
Sledge (York) $44.20 $8.60 $3.40
Testum (Longden) 2.80 2.20
Bold Corporal (Shoemaker) 2.40
Also ran: Locris, Prince Dale, Port of Mecca. Time 1:10.

Sixth Race—$6,000, allowances, three-year-olds, fillies, six and one-half furlongs:
Hilly (Pierce) $23.00 $10.00 $6.20
Poonetta (Baeza) 4.80 3.40
Sophistication (Shoemaker) 4.20
Also ran: Vegas Hilda, The Smoocher, Island Creek, Sister Satan, Derby Doll, Seenayma, Landlady, Coliseum Honey, Zeesa Carol. Time 1:17 2-5.

Seventh Race — $15,000, allowances, four-year-olds and up, one and one-eighth mile, turf.
Ronnie's Ace (Shoemkr) $10.80 $5.80 $3.80
Aeroflint (A. Maese) 4.60 3.20
Niksar (Pierce) 3.60
Also ran: Bayou Bourg, Get Lucky, Dusky Damion. Time 1:47 3-5.

Eighth Race—$5,000, allowances, four-year-olds and up, six furlongs:
Flying Dutchman (Taniguchi) $26.40 $13.20 $9.20
Winover (P. Moreno) 16.80 10.60
Wedded Ungus (Burns) 7.80
Also ran: Grande Berseem, Quotable, Winsome Winner, Metson, Interlocutor, Dr. J. Howard, Initiate, Doctrinaire, Lacma. Time 1:10.

Ninth Race — $5,000, claiming, four-year-olds and up, one and one-eighth miles:
Lancelot (Shoemaker) $7.20 $5.40 $3.60
Grover (Harmatz) 7.60 4.80
Chantalla (Pierce) 3.40
Also ran: A-Moma King's Boy, A-Salvager, Snug Berth, Lone Voyager, Delft Blue, Rising Mist. Time 1:50 4-5. A—King Bros. & Quintal entry.

ARENA MANAGER WANTED
For University District Winter Sports Centre, Vancouver, B.C.

Completed application forms, which may be obtained from the undersigned, will be received up to 5:00 p.m. March 23rd, 1963, for the position of Manager of above sports centre. Duties to include management of a standard hockey rink with seating for 1,600 spectators and a six sheet curling rink with all facilities. Applicants must have previous experience in the operation and management of a similar operation. Salary $7,200 to $9,600 depending on qualifications. Successful applicant must be available approximately June 1, 1963.

Recording Secretary, Winter Sports Centre Management Committee, Alma Mater Society, University of B.C., Vancouver 8.

HARD-LUCK GUY

End of the Line For Tom Johnson

MONTREAL (AP)—This has been a rough season for Tom Johnson and it seems it's all over for the year for the Montreal Canadien defenceman.

In the National Hockey League with Canadiens since the 1947-48 season, Johnson won the James Norris Memorial Trophy as the league's top defenceman in 1958-59.

But this year has gone badly for him. He missed 15 games earlier in the season with a broken wrist and a groin injury.

Then he went through a long spell when Montreal Forum fans booed his every move for what they felt was lackadaisacal play.

At that time, Canadien brass came to his defence with statements that Tom was playing as good hockey as anyone else on the team. At one point, general manager Frank Selke said he would be willing to trade Johnson if the booing didn't stop.

The booing stopped and Johnson appeared to have regained top form until one day this week when he suffered a deep gash in the face and a cheekbone fracture during a practice.

HARPER GOES UP

Terry Harper of Hull-Ottawa Canadiens of the Eastern Professional Hockey League has been called up to take Johnson's rearguard spot in tonight's game against Detroit Red Wings.

The Wings took steps to straighten out a defensive problem of their own by ending their "indefinite" suspension of Howie Young, the NHL's penalty leader, already benched for three games by the league for a run-in with referee Frank Udvari, sat out two more for missing a practice and violating training rules.

Detroit lost four of the five games he missed.

The fifth-place New York Rangers still with a mathematical chance of easing the Wings out of fourth spot meet the Leafs in Toronto tonight.

England Has Healthy Lead In Test Match

WELLINGTON (Reuters)—England, despite some early anxious moments, today finished the second day of the second cricket test match here 216 runs ahead of New Zealand with two first innings wickets in hand.

The early upsets were caused by New Zealand's opening bowler Bruce Morrison, who in his first test match dismissed England's captain Ted Dexter and Peter Parfitt in the space of three balls.

When Ken Barrington, who had another solid innings of 76, and Barry Knight, were out, England, at 197 for 6, was only three runs ahead of New Zealand.

Colin Cowdrey and wicket keeper Alan Smith put on 145 for the ninth wicket and at the close still were together, Cowdrey with 114—thus becoming the first player to make a century against all the other test-playing countries—and Smith with 66.

SKI REPORT

Birds Card 'Pin' Races

Victoria Sno-Birds have scheduled "pin" races this weekend at their skiing layout at Green Mountain.

Club reports indicate three to six inches of new snow on top of about one foot. Good skiing on corn snow is predicted in the "north bowl" and "bunny bowl."

The road to the club's parking lot is open, the snomobile will not be running but three tows will be in operation.

Rosburg in Lead At New Orleans

NEW ORLEANS (AP)—Bob Rosburg found the tricky winds at Lakewood Country Club anything but troublesome Friday and fired a record 67 for the first-round lead in the $40,000 Greater New Orleans Open.

The pudgy Rosburg finished 36-31 for his five-under-par score.

Another veteran, Bo Wininger, the defending champion, shot a 36-32—68 for second place while young Dave Marr finished third 33-36—69.

PLAYER SCORES 70

Gary Player, the little South African, carded a 70 for the best score among the golf world's big three — Arnold Palmer, Jack Nicklaus and Player. Palmer and Nicklaus, playing in the same threesome, found the going rougher and turned in 74s.

Al Balding of Toronto shot 38-36—74.

At San Juan, Puerto Rico, Charlie Sifford, 39-year-old Negro pro from Los Angeles, shot a four-under-par 67 and swept into the lead at the half-way mark of the Puerto Rico tournament with a 36-hole total of 136.

Nailing birdies on the 12th, 16th and 17th holes, Sifford finished with a 33-34—67 that opened a three-stroke lead over the first-round leader, Manuel de la Torre of Milwaukee.

At 140 were Alvie Thompson and George Knudson, both of Toronto, John Barum and Bobby Brue of the U.S. Barnum had a 69, Brue and Knudson 70s and Thompson 71.

An Efficient Cooling System on Your Car Is a Must
Drive in and have your radiator checked at no cost to you *at*
Island Radiators (Victoria) Ltd.
942 FORT STREET
Workmanship Guaranteed EV 4-7712 Victoria, B.C.

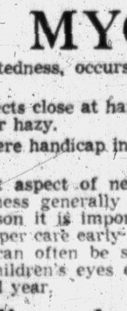

MYOPIA

Myopia, or nearsightedness, occurs in approximately two out of every ten people.

In this condition, objects close at hand appear clear and distinct, while distant objects are blurred or hazy.

Myopia can be a severe handicap in adults and particularly in children unless given attention.

The most important aspect of nearsightedness is its tendency to become worse. Nearsightedness generally tends to increase until about the age of 25 and for this reason it is important that children suspected of this condition obtain the proper care early in life. With proper attention the increase in nearsightedness can often be slowed down or stopped altogether. It is advisable to have children's eyes examined at least once a year and adults at least every second year.

A. H. Heaslip and Associates, Optometrists
Offices in EATON'S Stores Buildings
For Appointment Call EV 2-7141, Fourth Floor

Maxwell-Green, an Act With a Scoring Knack

Art Green and Ken Maxwell appear to have contrasting personalities, but they fall from the same mould when the time comes to judge results.

Maxwell's sea-going buddies like to believe a comic once hid in his family tree. Green, by nature, is more serious.

Their individual mannerisms have little effect on their goal-getting efforts in and around the Esquimalt District Hockey League.

Green, who topped the league in game-winning goals, got No. 5 Friday as Esquimalt Chiefs defeated Army 6-1. For good measure, Green added two more later in the game to record his first hat-trick of the season.

ARMY AWAKE

The score flatters Chiefs however. The soldiers, although operating without radar, completely dominated play in the third period and could have won it there and then. There was one flaw in Army's attack . . . they couldn't hit the barnyard door with the proverbial shovel.

Navy dressed only 12 men. One was Maxwell, and the league's scoring champion was at his speed-skating best. A favorite of the Navy crowd, Maxwell sparked Navy's 9-2 victory over Victoria College Vikings by scoring two and setting up two other goals.

Both games started the league's playoffs. Second matches in the best-of-three series will be played at the Sports Centre next Friday.

CHIEFS 6, ARMY 1

FIRST PERIOD
1. Chiefs, Price (Fowler, Dawe) 1:32.
2. Chiefs, Green (Dawe) 3:32.
3. Army, Larson (Kemp, DeForge) 7:10.
4. Chiefs, German (Green, George) 11:05.

SECOND PERIOD
5. Chiefs, Green (Marshall) 7:48.
6. Chiefs, Green (Elliott) 10:02.
7. Chiefs, Price (Iannarelli) 12:28.
Penalties—None.

THIRD PERIOD
No scoring.
Penalties — German, 4:20 and 14:47, Dawe 8:55.

Stops:

Villiger (A)	10	12	7—29
Griffis (C)	8	6	25—39

NAVY 9, COLLEGE 2

FIRST PERIOD
No scoring.
Penalties—Krall 3:55, and 18:00, Veysey 19:23, Morris 19:23.

SECOND PERIOD
1. Navy, McEvoy (Maxwell, King) :50.
2. Navy, Darche (King, Maxwell) 2:12.
3. College, Cooke 8:05.
4. Navy, Maxwell 10:30.
5. Navy, Krismer (McKenzie) 12:35.
Penalties—Navy (team penalty served by Bond) 2:50, Bond 11:30, Hodgkin 16:55.

THIRD PERIOD
6. Navy, Morris (Weber) 1:00.
7. Navy, Bond (Weber) 2:00.
8. Navy, Darche (Krismer) 3:10.
9. Navy, Maxwell (McEvoy, Bird) 9:20.
10. Navy, Morris 18:14.
11. College, Veysey (Vickers) 19:01.
Penalty—McKenzie 8:00.

Stops:

Jones (N)	4	5	3—12
Hurd (C)	17	12	18—47

WHL SUMMARIES

NORTHERN DIVISION

	GP	W	L	T	F	A	Pts
Seattle	55	28	26	1	192	195	57
Vancouver	56	27	26	3	195	184	57
Edmonton	59	19	38	2	175	266	40
Calgary	57	18	38	1	182	233	37

SOUTHERN DIVISION

	GP	W	L	T	F	A	Pts
San Francisco	58	37	20	1	244	183	75
Portland	58	34	20	4	222	162	72
Los Angeles	57	30	24	3	197	185	63
Spokane	53	26	26	1	170	169	53

Tonight's games: Seattle at Portland, Vancouver at Spokane, Edmonton at Calgary.

SPOKANE 2, VANCOUVER 4

FIRST PERIOD
1. Vancouver, Boone (Maloney, Baird) 3:09.
Penalty—Lamoureux 19:08.

SECOND PERIOD
2. Spokane, Mekilok (Besson, Hucul) 11:59.
3. Spokane, Brunel (Witiuk, Topoll) 15:35.
Penalties—Mekilok 0:39, Witiuk 3:50.

THIRD PERIOD
4. Vancouver, Boone (Baird, Lebrun) :23.
5. Vancouver, Baird (Boone) 14:44.
6. Vancouver, Hutchinson (Popein) 19:07.
Penalty—Johansen 3:15.

Saves:

Dufour (S)	9	8	8—25
Villemure (V)	17	17	8—42

CALGARY 4, EDMONTON 1

FIRST PERIOD
1. Calgary, Marcetta (Sutcliffe) :50.
Penalties — Hendrickson 13:02, Hucul and Elik 18:50.

SECOND PERIOD
2. Calgary, Sutcliffe (Hendrickson, Hucul) 4:18.
3. Edmonton, Elik (Muloin, Finney) 7:04.
Penalties — Miszuk 4:05, Hendrickson 11:03, Sutcliffe 13:30, Holmes and Finney 19:16.

THIRD PERIOD
4. Calgary, McDonald (Marcetta, Hendrickson) 5:19.
5. Calgary, Vejprava 12:04.
Penalties—Hendrickson 11:42 and 14:42, Rathwell and McDonald 18:44.

Saves:

Edwards (C)	16	11	9—36
Boisvert (E)	12	4	8—24

PORTLAND 4, SEATTLE 3

FIRST PERIOD
1. Portland, Goyer (Saunders, McCarthy) 1:50.
2. Seattle, MacFarland (Fillion) 3:50.
3. Portland, McVie (Donaldson, Goodwin) 5:01.
4. Seattle, Hall (Chiupka, Leonard) 16:28.
Penalties — Barlow 6:33, Smith 9:33, Jones 12:26.

SECOND PERIOD
5. Seattle, Powers (Fielder, Kazoski) 16:39.
6. Portland, Fashoway (Jones) 14:53.
7. Seattle, Barlow (Powers, Hay) 18:56.
Penalties—Blonda (two minors) and Fielder 1:46.

THIRD PERIOD
8. Portland, Smith (Laufman) 9:50.
9. Seattle, Leonard (Kazowski, Chiupka) 18:22.
Penalty—Smith 3:27.

Saves:

Head (P)	10	7	8—25
Millar (S)	5	8	9—22

LOS ANGELES 3, SAN FRANCISCO 5

FIRST PERIOD
1. Los Angeles, Labine (Haddon, Carmichael) 8:45.
2. Los Angeles, Solinger (Boileau, Carmichael) 11:02.
3. Los Angeles, Boileau (Bownass, Haddon) 19:47.
Penalties — Edmundson 7:39, McLeod 9:00 and 14:45, McNabb 19:08.

SECOND PERIOD
4. San Francisco, Belisle (Mickoski, Kurtenbach) 4:33.
5. San Francisco, Kurtenbach (Mickoski, Mantha) 6:49.
Penalties—Haley 5:00, Bedard 8:35, Diachuk 12:09, White 12:09, Arnett 16:53.

THIRD PERIOD
6. San Francisco, Edmundson (Belisle, Mantha) 14:31.
7. San Francisco, Belisle (Kurtenbach, McNabb) 17:10.
8. San Francisco, Mantha 19:34.
Penalties—Burega 13:28, Maxwell (misconduct) 13:28, Bedard (game misconduct) 18:22.

Saves:

McCartan (LA)	9	13	6—28
McLeod (SF)	18	8	12—38

Island Crews Click In Legion Playdowns

KAMLOOPS (CP) — Bob Fuller of Nanaimo and Bob McIntosh of Victoria, the two Vancouver Island representatives, were among the winners Friday as the first round of the provincial Canadian Legion championships was played.

Fuller pulled a bit of an upset by edging out Howie Christopherson of Vancouver, 10-9, while McIntosh outscored Gordie Pyvis of Chilliwack, 6-4.

In another upset, Joe McKinnon of Kamloops, the Canadian Legion champion in 1957, was beaten, 7-6, by Bill Croft of Summerland. Tom Dickson of Cloverdale, another former Canadian champion, defeated John McMillan, 10-0.

Play will end Sunday with the winner representing B.C. in the Canadian final in Port Arthur, March 17-22.

SUNDAY, MARCH 3
TRAP SHOOT
Fish and Game Goldstream Clubhouse
10:30 a.m. till dark

CASSIUS SPEAKS

Gimmicks? Sonny Has One, Too

MIAMI, Fla. (AP)—Boxer Cassius Clay, whose gimmick is his gift of gab, said Wednesday world heavyweight champion Sonny Liston has one, too.

"It's his look," Clay said. "He's big and ugly. That look would scare a man if he didn't know him. He scared Floyd Patterson with it.

"But he don't scare me. I'll eat him up."

Clay, whose goal is to win the title from Liston before next November, thus becoming the youngest heavyweight champ in history, said he ran into Liston in a Miami night club. The conversation, he said, went like this:

Clay: "You're so ugly, I don't know whether to whip you or cage you. Me, I'm pretty—too pretty to be a fighter."

Liston: "That's right, I don't know whether to whip you or kiss you."

GAR TAYLOR'S TROPHIES

Bowling leagues and secretaries telephone for appointment to see our display after hours. Time can be arranged for evening or weekend to view our trophy and gift selection. We do our own engraving, 5c per letter. Call EV 6-4111.

CURLING BROOMS! LAST SHIPMENT OF BLACK JACK CURLING BROOMS.

GAR TAYLOR SPORT SHOP
917 FORT ST. EV 6-4111
Division of Victoria Roofing & Insulation Co. Ltd.

SPECTACULAR BRAKE SPECIAL

FORDS (Up to 1959) CHEVS PONTIACS — as Low as **$16.50**

20% Off All Other Makes

Complete Line of Brake Drums and Cylinders

Brake Cylinders Rebuilt **$2.00** Brake Drums Turned **$2.00**

Brake Adjustments and Wheel Pack **$1.50**

"BRAKE-LINING IS OUR BUSINESS— NOT A SIDELINE"

VICTORIA BRAKE SPECIALTY
629 COURTNEY STREET — "Behind Woodward's"

WANTED CANADIAN COINS . . . U.S. COINS

IMMEDIATE CASH — IMMEDIATE CASH

WE WILL PAY THE FOLLOWING BASE PRICES AND UP for these Canadian Coins . . . many others needed. This is an opportunity to deal direct with one of the Nation's largest Coin Buyers. Name your price on extremely rare items!

LARGE CENTS

1858	4.00
1859	.15
1891	.40
1907-H	3.50

SMALL CENTS

1922	3.00
1923	5.00
1924	1.00
1925	2.50
1926	.40
1927-36	.03

NICKELS

1858	2.00
1875-H	5.00
1884	6.00
1889	3.00
All others	.15 up
1923	.15
1925	10.00
1926	.60
1942 Tombac	.25
1943 Tombac	.15
1948 Beaver	.40

DIMES

1858	1.00
1872-H	7.00
1875-H	12.50
1884	9.00
1889	100.00
1893	1.00
1911	.75
1913	.20
1948	1.00

DO NOT CLEAN COINS

QUARTERS

1875-H	35.00
1880-H	3.00
1889	5.00
1890-H	5.50
1911	.50
1927	.75

HALF-DOLLARS

1870-88	2.00
1890-H	45.00
1894	11.00
1904	6.00
1921	1000.00
1931-36	1.00
1932	6.00

SILVER DOLLARS

1938	2.00
1947	2.00
1948	20.00

$5.00 GOLD

1912	15.00
1913	18.00
1914	85.00

$10.00 GOLD

1912	25.00
1913	30.00
1914	40.00

U.S. SMALL CENTS

1866-72	1.50
1877	15.00
1908-S	5.00
1909-S	10.00
1910-S to 15-S	.50
1914-D	10.00
1924-D	1.50
1931-S	10.00

Many other U.S. and Canadian Coins, Tokens, Paper Money, Gold and Commemorative Coins needed. Call and let us know what you have.

Bring any coins you have to
MR. DOUGLAS McDONALD at the EMPRESS HOTEL or Call EV 4-8111

Saturday, March 2nd, through Tuesday, March 5th, 9 a.m. to 9 p.m.—4 days only! I will be glad to visit your home if you are unable to see me at the Empress Hotel. Please call for appointment today.

THOMPSON ON TRADE:

'Let Them Pay With Own Money'

CARMAN, Man. (CP)—Social Credit Leader Thompson said Friday night foreign exchange difficulties are preventing Canada from selling more products abroad

Speaking to a rally here he said "mere sales promotion is not enough."

Japan and Brazil are buying wheat from the Soviet Union instead of Canada because of "foreign exchange scarcity."

"The obvious answer to the problem is to allow countries that wish to buy Canadian wheat and other products to pay for them in their own currencies."

"This policy also will provide us with funds which we can use for investment and development of these countries which is our moral obligation at this time."

WOULD RECRUIT CABINET

Earlier in the day, at a Winnipeg press conference, the Social Credit leader said he would if necessary reach into other parties or even outside Parliament for cabinet material if elected a minority prime minister.

While the last Diefenbaker government "was one of the most inadequate" Canada ever had, he said a minority government can be made to work and there were many men in the Liberal and Progressive Conservative parties who could serve in a Social Credit government.

Mr. Thompson indicated he would be in favor of defensive nuclear weapons for Canada in case of need and if this policy was recommended by a non-partisan parliamentary committee set up to discuss defence. Deputy Leader Real Caouette, he said, is against nuclear weapons.

The Social Credit leader also admitted that just prior to the dissolution of Parliament he received a message "seeking continued support for the Progressive Conservative government if Prime Minister Diefenbaker was replaced by Finance Minister Nowlan on an acting basis."

While his answer was in the negative, Mr. Thompson did not say where the support-seeking message had originated.

SPEAKER at a public meeting in Christ Church Cathedral next Monday at 8 p.m. will be Rev. Kenneth McMillan, general secretary of the Canadian Bible Society. He is the author of "What But Thy Grace?"

FEE BOOST BY HOSPITALS PROPOSED

KAMLOOPS (CP) — Don Andrews, chairman of Kamloops' Royal Inland Hospital, suggests that hospitals increase their dollar-a-day charge to patients to offset financial losses.

He said the B.C. Hospital Association executive is "feeling out" hospital boards throughout the province to get their opinions on the suggestion.

Andrews told the Royal Inland directors Thursday night:

"Its only a suggestion and our executive would like to know what hospitals think about the idea."

Douglas Accuses Liberals Of 'Big-Boss Philosophy'

WINDSOR, Ont. (CP) — New Democratic Leader Douglas said Friday night the "fat cats of Canada" are supporting the Liberal party because it would put the welfare of industry ahead of greater social welfare.

Mr. Douglas drew cheers from an overflow audience of more than 700 in a hotel ballroom as he attacked Liberal Leader Pearson's speech Thursday in Fredericton, calling for a holddown on government spending and new social welfare programs until the economy recovers.

"This is why the Liberal party today is well-heeled with campaign funds because they have accepted the big-boss philosophy that when you get into hard times you give less wages—work more for less money."

He said the economy needs, instead, a "massive injection" of government spending on new roads, schools and "several millions of new houses for low-income groups" to provide new purchasing power that will spur production.

PREVENT RUNAWAYS

Mr. Douglas also said an NDP government would act to prevent the problem of "runaway plants" which has contributed to the unemployment problem of this auto-making city, hit by transfer of production facilities to other cities.

NDP candidate Hugh McConville, running against Liberal Paul Martin in Essex East, put Windsor's unemployment at 11 to 12 per cent of the labor force.

Mr. Douglas referred to the most recent instance—Ford of Canada's announcement it will transfer a parts and accessories operation out of Windsor.

"Only a New Democratic Party government would have the courage to say to the Ford Motor Company: You have wounded Windsor enough and you shall not move."

Street Barriers Down

ATLANTA (UPI) — Street barriers erected last December in an effort to prevent racial block busting were torn down by the city Friday night on court orders.

$22,000 TO HOSPITAL

A $22,000 cheque from the estate of the late Mayo Singh has been presented by the family to Lieutenant-Colonel W. J. Mosedale, chairman of the board of management of St. Joseph's Hospital.

The endowment will be used by the hospital for equipment and to perpetuate the benefactor.

Mayo Singh, a lumberman, made similar bequests to hospitals at Duncan, Ladysmith, Nanaimo, Paldi, India, and the Queen Alexandra Solarium.

The administrator, Sister Maryann Celesta said "St. Joseph's Hospital is deeply grateful for this wonderful remembrance of a benefactor whose gifts to the hospital in his lifetime were numberless."

Husband Jailed For Acid Killing Of Model Wife

SAN JOSE, Calif. (AP)—A superior court jury of 10 men and two women Friday night sentenced Dr. Geza Dekaplany to life imprisonment for the acid torture murder of his bride.

The only alternative for the jury had been to sentence Dekaplany to death in the gas chamber.

Under California law Dekaplany will become eligible for parole in seven years.

Dekaplany's murder wife was a 25-year-old blonde model.

Canadian Red Cross Nurses attended the births of 1,282 children in Outpost hospitals and nursing stations last year.

HUGH O'NEILL
Guild Optician
Optical Dispensing Ltd.
Now Located
In Jones Building
Room 411, 723 FORT ST.
EV 2-5713

This move is due to the demolition of our old quarters to make way for the new Bentall Bldg., corner Fort and Douglas.

Hugh O'Neill, Optician
Optical Dispensing Ltd.

For
Skill
Style
Quality
Workmanship
Aftercare

GUILD Rx OPTICIANS

Take your next eyeglass prescription to a Guild Optician

The claims made in this advertisement have been VERIFIED and awarded this seal
COMMENDED PARENTS

EV 2-5713
Room 411 723 FORT

Morrison Chevrolet-Oldsmobile Ltd.
YATES STREET AT QUADRA
EV 3-1106

Imperial Oil Donates $15,000 To YM-YWCA Building Campaign

A gift of $15,000 by Imperial Oil Ltd. to the Victoria YM-YWCA building campaign was announced in Toronto Friday.

The gift was confirmed to a Victoria canvassing team in Toronto by Imperial Oil's vice-president Trevor Moore who said "we have studied this project and believe it is worthy of support."

Campaign chairman Hugh Stephen said "we were delighted with the cordial reception accorded us by Mr. Moore and the Imperial Oil Company.

"They had a good understanding of our campaign and set an example which we hope other firms may emulate."

The Victoria canvassing team of Mr. Stephen, Stuart Keate and Donald J. Lawson had completed more than 20 calls on national corporations by Friday and were reported "greatly encouraged" by their reception. Among those visited were former Victorians Allen Lambert, John Proctor and E. T. Simmon.

From Toronto, the canvassing team moves on next week to Montreal and Winnipeg for calls on banks, railroad companies, large industries, and national foundations.

"Everywhere we go, we find a wide degree of support for the Y," Mr. Stephen said. "Many of the biggest businessmen in Canada today got their start in the Y and this has resulted in a genuine bond of sympathy with our project."

Victoria Daily Times
VICTORIA, B.C., SATURDAY, MARCH 2, 1963—PAGE 17

HIGH ARCH CANTILEVER BRIDGE over the mouth of the Inner Harbor would look like this artist's conception if it is built. City traffic committee recently instructed city engineering department to carry out feasibility and cost study of the proposal for a bridge between Sidney Roofing and Bapco Paint areas, primarily to take heavy lumber truck and other commercial traffic away from downtown area. Traffic chairman Ald. M. H. Mooney contends the provincial government could build it as a toll bridge. (Times Photo by Bill Halkett from V.I. Helicopter Ltd. plane).

Arthur Mayse

A while ago I fell into discussion with a good, solid socialist—British Labor variety—about the short work-week which he feels is inevitable, now that the machines are doing most of our labor and half our thinking.

How, I wanted to know, are we going handle all that leisure time?

No problem there, said my friend. Help the wife. Do all those neglected fix-it chores around the place. Go bowling, go fishing.

Fine! But a man may not want to go fishing that often. His wife mightn't appreciate him underfoot during her own non-union workday, and we're not all eager or handy home artisans. What about that residue of unexpended leisure?

"It'll give him a chance to develop some culture," was the answer. "You know . . . books, music, basket-weaving. Stuff like that."

Well, even though I haven't woven a basket since Grade Three. I have no quarrel with culture, although I'd appreciate a definition of this slippery intangible.

But as a man who once suffered from over-much leisure, let me assure you that the average joe with time on his hands isn't going to occupy it with books, music, household chores, sports, good works for charity, or even basket-weaving.

★ ★ ★

What he's going to do with a considerable proportion of his free hours is hang around the house, harry the children, brood himself neurotic, and put on weight. Then, when the burden of leisure becomes insupportable, he'll yield to a primal instinct and hunt work for hands and brain. I mean, pay-work; with a regular cheque to keep him reassured that it's honest-to-goodness homely, necessary labor.

The upshot of the much-discussed 20-hour work week—and I suggest any union officer reading this take note—will be the darnedest wave of moonlighting this country has ever seen.

So there we'll be; worse off than when we started.

As a one-time fiction free-lance, I worked by the job. When I had my teeth in a story, all was dandy. But the times between, the weeks and even months when no worthwhile story idea presented itself, were sometimes pretty wearing.

I'm not suggesting I was an ogre to my family, and the good times did outweigh the bad. Still, I'm glad to be here, punching out this screed with one eye on the clock and wondering when I'll next get time to tidy a garden or clean up the basement or go fishing.

And if anyone ever tries to ram a 20-hour work week down my throat, I'll become this town's most industrious moonlighter.

★ ★ ★

Leisure is wonderful. I'm all for it, in moderation. One of life's hardest-to-learn lessons, though, is that leisure can only be appreciated and enjoyed when it comes to us as a contrast to hard, steady and disciplined work.

This is a comfortless preachment, much less palatable than the South Seas dream of playtime unlimited that captivates the fancy so easily.

But I doubt increasingly that life dumped us here to have fun—and what a childish expression that is on the lips of an adult—or even to make the pursuit of happiness our main goal.

Happiness, like true culture, is another of those intangibles. There's no certain way of achieving it; but I've noted that it seems to come oftenest on the heels of a bout of hard work.

So hunt a better answer for automation than the 20-hour work week, say I—and to heck with basket-weaving!

ARCHER INVITES OPINIONS

Anyone with anything to say to George Archer, the man who is conducting an investigation into all aspects of Victoria's policing should step right up and say it.

That was the word today from Mr. Archer himself.

He said it does not appear to be generally known that any citizen or group may approach him in connection with his probe of police affairs.

The former RCMP superintendent, who reorganized the Vancouver police force after it was rocked by scandal, said he will welcome any communications about his work.

Mr. Archer said that representations may be made to him either in person or in writing.

He can be contacted either by writing to Room 310, B.C. Hydro Building, 780 Blanshard Street, or by telephoning EV 3-4141, Local 210 or 209.

Mr. Archer said he will arrange an appointment for anyone who wants to see him.

He said he already has received many communications.

VMD Low On Bids For Ferries

Victoria Machinery Depot Ltd. is low bidder on two more B.C. Toll Authority ferries, and is almost certain to be awarded the contract.

Tenders were submitted by VMD, Yarrows Ltd. and Yarrows parent company, Burrard Dry Dock Ltd., North Vancouver.

APRIL START?

The VMD bid totalled $6,993,323.30, with Mirrlees engines installed. If the contract is awarded, the plant will order steel immediately and begin construction in April.

The two ferries would be built side by side, as were the Queen of Saanich and Queen of Esquimalt.

At its peak, the work would employ about 450 men.

Monday Meetings

Victoria Gyro Club: 12:00 noon, Empress Hotel; members Terry Kehoe, Bud Higbie and Denny Hendra will give classification talks.

Douglas Rotary Club: 6 p.m. Tally Ho; Laurie Wallace, deputy provincial secretary, will speak and show the film, "A Day in Historic Barkerville."

Gas Dealers Hold Line In 2-Cent Fight

Private brand gasoline retailers remained determined today to achieve a two-cent spread under brand-name gasolines, but station operators working on consignment deals were mainly only one cent higher.

Private brand prices posted today were the same as Friday—37.9 cents. Most Imperial, Home, Shell, BA, Texaco and Standard stations had the 38.9 sign up this morning.

One service station, Morgan and Tucker, which is a Shell dealer but so far refused to go on consignment, is selling at tank-wagon cost—36.3 cents.

"We're just having a ball, getting to see a lot of new faces, while we figure the next move," said manager Al Morgan today.

In Vancouver, a prominent oil company executive said Friday its looks to him as if Social Credit MLA Cyril Shelford wants the oil industry in B.C. to break the law.

That's the way president Ralph D. Baker of the Standard Oil Company of B.C. interprets Mr. Shelford's recent speech in the legislature.

The member for Omineca said oil companies should be confined to wholesale business only, and that gasoline prices should be equalized throughout the province.

Mr. Baker replied in a letter to a Vancouver paper that oil company pricing based on uniform action amounts to price fixing.

The newspaper quoted Mr. Baker's letter Friday as saying in part:

"This suggests, seems, in fact, to propose that the oil companies join in a criminally unlawful concert of action . . ."

A Shell Oil proposal to cut dealers' commissions, which was put to the operators on consignment Friday noon, was withdrawn later in the afternoon after furious protests from the operators.

It had been suggested that the commission would be cut by a quarter of a cent for each retail cut of one cent a gallon, down to a base commission of 5½ cents.

NEW CAPTAIN of RCN Pacific Command frigate HMCS New Glasgow is Lt.-Cmdr. John S. Hertzberg, 750 Richmond. Since June, 1962, Lt.-Cmdr. Hertzberg has served on the staff of the command technical officer, as officer-in-charge of the Weapons Trial Unit.

ATLANTIC DE MOVING WEST NEXT MONTH

The destroyer-escort HMCS Mackenzie, which has been operating in the RCN Atlantic Command since commissioning last October, is being transferred to Esquimalt and will arrive here early in April.

She is manned by a predominantly west coast crew.

The Mackenzie is the lead ship in the navy's newest series of anti-submarine destroyers.

She left Halifax today, in company with three other destroyers, for exercises off Bermuda. When the exercises end in mid-March, she will proceed to Esquimalt via the Panama Canal.

B.C. Heart Fund Campaign Past Halfway Point

The B.C. Heart Fund campaign is past the halfway mark of its provincial objective of $220,000, it was learned today from Vancouver headquarters.

Total receipts to date including first returns from last week's Heart Sunday residential canvass in Vancouver amount to $116,000.

"With many of the business canvassers still to turn in their figures, and other returns to come in from all parts of the province, we are optimistic that the goal of $200,000 can be reached this year," said a B.C. Heart Foundation spokesman.

Victorians who wish to contribute can send their donations to 617 Fort Street or to Heart Fund headquarters at 1956 West Broadway, Vancouver 9, B.C.

45 Days In Jail

Robert G. Sahlstrom, 3912-A Helen, was sentenced in city police court Thursday to 45 days in prison for driving while under suspension.

He had pleaded not guilty to the charge.

Ask The Times

Q. Was there really a St. Nicholas? T.D.

A. Yes; Saint Nicholas lived around 300 A.D. and is remembered for his acts of generosity.

Q. Karl Marx was one of the men who collaborated in issuing the Communist Manifesto of 1848. Who was the other? P.W.S.

A. Friedrich Engels.

Boy Dies After Traffic Mishap

A 15-year-old cyclist who was knocked down by a truck about 5 p.m. Thursday died early today at St. Joseph's Hospital.

David Watts, son of Mr. and Mrs. R. W. Watts, 2965 Admirals Road, never recovered consciousness.

He was riding south on Admirals Road only three blocks from his home when he was struck by a half-ton pickup truck that approached him from the rear.

The Mount View High School student was knocked seven feet by the impact and struck his head on the pavement.

He is survived by two sisters, Heather and Pamela, and a brother, Jonathan, as well as his parents.

Funeral arrangements have not yet been made. McCall Bros. are in charge.

FIRST IN SAANICH

An inquest is to be held but the date has not been set. The boy's death is the first traffic fatality in Saanich this year.

The driver of the truck which collided with David's bicycle was Stanley R. Cleemoff, 18, of 2814 Rockwell.

Mr. Cleemoff told police he was blinded by the rays of the sun setting ahead of him and did not see David or his companion, Harvey Eckert, 14, of 2828 Rockwell.

RUNNING AHEAD

Harvey was running ahead of David when the accident occurred. The impact knocked David's bicycle into the Eckert boy.

Harvey received only an abrasion on the back of his leg and did not have to be taken to hospital.

Saanich police are continuing an investigation into the accident.

Driver Admits Obscene Language When Questioned

A man who used obscene language to police who were questioning him Friday night for careless driving was fined $10 today for creating a disturbance.

George Kaiser, 721 Cowper was also fined $35 on the charge of driving without reasonable consideration for others.

Kaiser was clocked by police doing 60 m.p.h. in a 30 m.p.h. zone. He had earlier been seen travelling at 50 m.p.h.

When he was stopped at Obed and Tillicum by Saanich police he used obscene language in the presence of the crowd that gathered.

Kaiser admitted the speeding and told Magistrate J. A. Byers, "I got carried away" and used the obscenities.

WOMAN PUNCHED IN FACE AFTER TURNING DOWN RIDE

A woman was assaulted early this morning in downtown Victoria by two men who asked her if she wanted a ride home in their car.

Mrs. Geraldine Smith, 28, of 230 Kingston was waiting at Fort and Government near the office of C & C Taxi.

Two men drove up in a car and offered to take her home. When she declined the offer she was punched in the face.

The men escaped although police were alerted within minutes.

Mrs. Smith was treated for facial bruises at St. Joseph's Hospital.

Isherwood Firm, Won't Step Out

City lawyer Foster Isherwood said today he is still determined to run as an independent candidate for Victoria in the coming federal election.

Mr. Isherwood said he had rejected an appeal from Victoria Liberal candidate David Groos that he should change his mind and support Mr. Groos instead.

"I would like his help and I think our party needs him," said Mr. Groos, who defeated Mr. Isherwood in a bid for the nomination at Central Junior High School Thursday night.

Answered Mr. Isherwod:

"If Mr. Groos felt the party had need and use for me, why did he and his group from Oak Bay contest my nomination instead of supporting me?"

"I was frankly amazed at the way the Liberal nominating convention was manipulated by officials from Vancouver who had no right to be there, and I insist that the ballot did not give Mr. Groos a clear majority."

Mr. Isherwood's stand was supported by Sidney Smith, president of Ward 1, Victoria Liberal Association, who charged that Mr. Groos was given the party nomination on a "phony" ballot which included two more votes than there were voting delegates.

Mr. Smith, who was one of the scrutineers of the balloting, said:

NOT CLEAR

"The ballot did not give Mr. Groos a clear majority. There were two more votes than delegates on the first ballot, and for that reason there should have been a second ballot."

Mr. Isherwood said he stood for a clear decision and would "let the voters of Victoria decide on the candidate of their choice.

"I insist that the individual must always come before the party."

Mr. Isherwood polled some 14,000 votes in the last election against incumbent Tory MP A. deB. McPhillips, who did not put up a candidate this time.
put up as a candidate this time.

Alberta Cleric Named Rector At St. Luke's

Archdeacon Charles E. F. Wolff, who has been rural dean of Edmonton, Alta., for the past three years, has been appointed rector of St. Luke the Evangelist, Cedar Hill.

He has also been an examining chaplain to the bishops of Edmonton, warden of the Diocesan Training School and chaplain to Anglican patients at the Veterans' Hospital, Edmonton.

Archdeacon Wolff will be inducted Sunday at 11 a.m. by Archbishop Harold E. Sexton.

Born and educated in England, Archdeacon Wolff came to Canada in 1927 as a candidate for the ministry and received his training at McGill University and the Montreal Diocesan Training College.

Mrs. Wolff is a graduate of the University of Alberta and a social work graduate from the University of British Columbia.

They have two children, Dorothy 8 and Michael 6.

Topics of the Day

An inquest will be held in McCall's funeral home, 1400 Vancouver Street, Wednesday at 10 a.m., into the deaths of William Jackson, 27, of 906 Gordon; Donald E. Tyrrell, 21, of 907 Forshaw and Neil Campbell MacDonald, 22, of 2315 Fernwood, who died in a two-car crash at Goldstream and Island Highway Dec. 15.

Lone survivor of the accident was Cheryl McBratney, 18, of 849 Kindersley, who was discharged from St. Joseph's Hospital three weeks ago.

★ ★ ★

Old Age Pensioners Organization No. 5 will meet in the Naval Veterans' Hall Wednesday at 1:30 p.m.

Refreshments will be served.

Mrs. Olice Mason, 487 Swinford, with a display of 60 cultivated plants, won first prize at a recent horticultural show held at the Coachman's Inn by the Icebreakers Club of Victoria.

Judges in the contest were: Prof. L. Clark of the Thetis Park Nature Sanctuary, Hilda Beastall, Times garden columnist, Mrs. Ena McCabe, president of the Victoria Horticultural Society, and Freeman King of the Victoria Natural History Society.

★ ★ ★

An additional performance of "The Merry Widow" by Duncan Musical Club will be given Monday at 8:15 p.m. in the auditorium of Cowichan Senior Secondary School, Duncan.

The group played Thursday, Friday and Saturday to capacity crowds, and the additional performance is expected to fill the auditorium.

Victoria Jaycees are sponsoring a series of talks over radio station CFAX today in support of Mental Health Day—the campaign for mental health education sponsored by the Canadian Junior Chamber of Commerce as its 1963-64 project.

The day-long talks are being sponsored by 35 local merchants and 50 local Jaycees are taking part. They were launched at 8 a.m. by Mayor R. D. Wilson

★ ★ ★

★ ★ ★

A 32-year-old workman who fell 21 feet to the concrete floor at Mayfair Shopping Centre Friday afternoon is reported to be in "good" condition today at St. Joseph's Hospital.

Oscar Gomez, 428 Superior, was helping to erect a scaffolding when he slipped and fell. He injured his arm, ribs and suffered shock.

Victoria Junior Chamber of Commerce will have two speakers addressing different organizations at 8 p.m. Monday evening on the subject of mental health.

Joseph Kampman will talk to Royal Oak Elementary PTA at a meeting in the school and Allan Wilson, past president of Victoria Jaycees, will speak at Victoria College Gordon Head Campus to the Women's Faculty Club.

Organizations wishing a member from Victoria Jaycees to speak on mental health are asked to call the Canadian Mental Health Centre at EV 5-7811.

★ ★ ★

"Roots of Peace," a newly filmed documentary depicting the struggle for survival in under-privileged countries, will be shown in St. John's Hall, Balmoral Street, Tuesday at 8 p.m.

It is being sponsored by the Lessons in Living Group.

TEMPORARY REGISTRAR APPOINTED

A special administrative assistant to Dr. John Barfoot Macdonald, president of UBC, will take over the temporary position as registrar at Victoria College in July, it was announced today.

But college principal Dr. Harry Hickman said the appointment does not mean a reorganization of college administration "at the present time."

Ronald R. Jeffels will take over the temporary position of college registrar from Dorothy Cruickshank, who is taking a year's leave of absence.

Mr. Jeffels, who has been in the department of romance studies at UBC, also will stay on to teach French at the college.

He holds an M.A. degree from Cambridge University.

The appointment takes place July 1.

'Y' STARTING NEW PHYSICAL FITNESS PROGRAM

'50-Mile Hike Like Gulping Bottle of Pills'

By RON SUDLOW

Why walk 50 miles in 20 hours when you can run 100 miles over a longer period of time?

This is the principle of a new physical fitness program at the YMCA.

Art Burgess, physical director at the YMCA, thinks it is silly to attempt a 50-mile hike to prove a person is physically fit.

"It's like a doctor giving a patient a bottle of pills and instructing him to take three a day. But the person reasons if he gulps down the whole bottle he'll feel even better.

"That's when he really gets sick," he said.

"People, generally, are in pretty deplorable shape. Today, a 25-year-old man is middle-aged. In today's society the odds are really stacked against a fellow staying in shape."

Part of our mission is to try and aquaint people with physical fitness, he said.

This is where the Y's new program comes in.

It is based on the fact that the body is the only machine that works better the more it is used; rather than walk 50 miles in 20 hours, run 100 miles with a minimum of one mile per day.

The new program, outlined in the booklet "Canadian Sport and Physical Fitness Standards for Men, Women and Youth" is designed to make a person physically fit through walking, running, swimming, gymnastics, weight training and conditioning exercises which develop stamina, speed and strength.

The 'Y' plans to make this booklet available, at no cost, to anyone interested in the program and physical fitness.

Some of the tests require gym equipment or a swimming pool; but the average person can still meet the qualifications for superior fitness without going near the YMCA or a health studio. All that is needed is a pair of running shoes and determination.

"We don't want to make this a 'Y' activity. This is not the way to keep the Canadian community fit. We want to get out to the average man," Mr. Burgess said.

Within the next two weeks, the YMCA plans to solicit athletic coaches, gym teachers and school physical education instructors in Greater Victoria to examine and certify the accomplishments of anyone participating in the program.

When a person completes the training program, the YMCA will issue a card stating the level of fitness achieved.

The 'Y' plans to kick off its new program March 17 with a nine-mile walk for men, women and children which, according to the standards of the program, must be completed within two hours and 20 minutes. Further information can be obtained by phoning Mr. Burgess at EV 5-8777.

NEWS OF CITY CHURCHES

Top Methodist Minister At Metropolitan Friday

Rev. Donald Soper, D.D., one of Britain's most erudite and controversial ministers, will speak in Metropolitan United Church Friday at 8 p.m.

His day-to-day job is superintendent minister of the West London Mission—the largest social work enterprise of the Methodist Church in the United Kingdom.

It is centred in Kingsway Hall, London, and its social agencies, hostels, clothing store, and rehabilitation centre employs more than 50 full-time workers and hundreds of volunteers.

Dr. Soper is an alderman of the London County Council, a television personality, writer, and world traveller. He holds weekly meetings in the rough and tumble debate of Speakers' Corner, Hyde Park, and for lunch-hour crowds of office workers on Tower Hill.

He has travelled widely in Canada, the United States, Russia, Australia and Africa.

★ ★ ★

A dedication service honoring Nursing Sister Mary Alice Pogson and Chaplain W. W. Le Vatte, who died while serving HMCS Naden, will be held in the Church of St. Andrew at HMCS Naden Sunday at 10:15 a.m.

Memorials to them will be dedicated by Command Chaplain C. H. Maclean and the preacher will be Rev. Canon H. Ploughman, DD, chaplain of the fleet.

★ ★ ★

Swami Maharaj, a spiritual teacher from India, speaks on "Deep Meditation" in the Lougheed Banquet Hall, 1406 Douglas Street, Sunday at 8 p.m.

He is a disciple of the Maheesh Maharishi from the Valley of the Saints who founded the Victoria group of the Spiritual Regeneration Movement in October, 1961.

★ ★ ★

A week of children's meetings will be conducted in the Alliance Church, 1039 Yates Street, by Mr. and Mrs. W. R. Portway of Toronto, known as the children's evangelists.

As "Aunt Vi" and "Uncle Bob," they have travelled for nine years across Canada and the United States in a car and trailer.

The Portways use colored 35 mm slides, puppets, and "scene-o-felt" pictures to hold the interest of boys and girls and children of many faiths attend their rallies.

★ ★ ★

In a broadcast service over CJVI from St. Andrew's Presbyterian Church Sunday evening, Rev. J. L. W. McLean, D.D., will give a sermon honoring the first Sunday in Lent entitled "Deep-christened Folk."

★ ★ ★

A series of Lenten sermons will be given in the Church of Our Lord starting next Wednesday at 10:30 a.m. by Rev. Melvin Dobson. His first subject will be "The Transepts."

Bishop Denys Rankilor continues his series of sermons on the Psalms of David, "Shadows of the Cross," Wednesday at 7:30 p.m.

★ ★ ★

Prayer, Praise and Thanksgiving will be the theme of a public meeting of Victoria British Israel Association in Newstead Hall, 734 Fort Street, Tuesday at 7:45 p.m.

Leadership Session To Hear Air Marshal

Air Marshal Sir Philip Livingstone is giving the keynote address today at a leadership conference sponsored by the Older Boys' Parliament of British Columbia in Emmanuel Baptist Church.

The conference ends with a banquet in the church hall tonight.

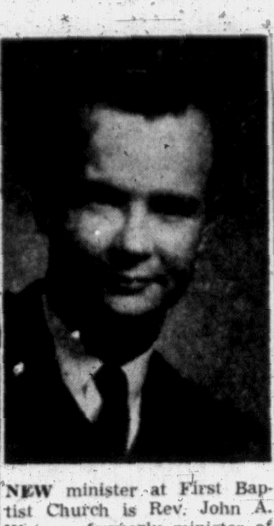

NEW minister at First Baptist Church is Rev. John A. Watson, formerly minister of Christian education at First Baptist Church, Edmonton, and pastor of the Westmount Baptist Church, Hamilton, Ont. He is a past president of the Christian education of the Edmonton-Peace River Association; vice-president of the Inter-Church Committee on Reschools; chairman of the Edmonton Baptist ministerial.

RCs ON RISE IN FORMOSA

MONTREAL (CP) — Most Rev. Peter P. Z. Tou, bishop of Hsinchu, says Roman Catholicism is on the upswing in Formosa because of the Chinese Communist suppression of missions on the mainland.

Bishop Tou, interviewed on a stopover en route home from the ecumenical council in Rome, said that in the last 12 years the Catholic population of Formosa has multiplied 20 times.

Senior Army Chaplain Leaves To Be Minister

OTTAWA (CP) — Lt.-Col. M. J. D. Carson, assistant chaplain general (Protestant), will retire from the army March 14 to become the first full-time minister of Trinity United Church here, the army announced today.

Col. Carson, who has been in charge of religious and moral training, was born in China. He attended Stanstead College, Que., University of Toronto, University of Saskatchewan and St. Andrew's College, Saskatoon, before joining the army in 1940.

He served overseas during the Second World War as chaplain of the Princess Patricia's Canadian Light Infantry and assistant senior chaplain of the 1st Canadian Infantry Division. Since the war he has held chaplain appointments in Winnipeg, Camp Shilo, and Fort Churchill, Man., and Ottawa.

Communion at 11 A.M.

Sacrament of Holy Communion will be served in First Church of the Nazarene, Quadra and Kings Road, at 11 a.m. Sunday. Pastor Jack Loughton will speak in the evening on "The Code of a Christian Champion."

Takes Two Services

At Victoria Truth Centre Sunday, Rev. Emma Smiley speaks in the morning on "The New Consciousness" and at the evening service on "Your Dream Ship Is In Harbor."

To help foster international understanding, our Junior Red Cross provided assistance to needy children in 30 countries last year.

CHURCHES

GOSPEL HALLS AND CHAPELS

ROSS BAY GOSPEL HALL
Corner May and Joseph Streets
10:00 a.m.—Worship and Breaking of Bread.
12:00 noon—Sunday School and family Bible hour. Speaker, Mr. Ray Allen.
3:30 p.m.—Missionary meeting. Speaker, Mr. John Munday, missionary from Ecuador.
7:30 p.m.—Gospel service, with the Ambassador Male Quartet.
Thursday—
8:00 p.m.—Prayer and Bible study.
Friday—
8:00 p.m.—Young believers' meeting. Mr. D. McCartney speaking.

QUADRA BIBLE CHAPEL
Tolmie Ave. and Jackson Street.
Sunday—
9:45 a.m.—Sunday School.
TENTH ANNIVERSARY SERVICES
(See Display Advertisement).
11:00 a.m.—Morning Service: Mr. Ed. Turner of Nanaimo.
12:00 noon—The Lord's Supper.
7:30 p.m.—Evening Service: Mr. Ed. Turner; Dr. Kirkbride, soloist.
Wednesday—
7:45 p.m.—Prayer and Bible Study.
Thursday—
2:45 p.m.—Women's Meeting: Speaker, Miss Woodward.

VICTORIA GOSPEL HALL
935 Pandora Avenue
9:30 a.m.—Sunday School.
11:15 a.m.—Worship and Breaking of Bread.
7:30 p.m.—Gospel Service: Speaker, Mr. John Munday, missionary from Quito, Ecuador, S.A.
8:00 p.m. Tuesday, Mr. John Munday will give a talk of his work in Quito.
8:00 p.m. Thursday—Prayer meeting.

BETHESDA CHAPEL
Oak Bay Ave. and Davie Street
Sunday—
10:00 a.m.—Remembrance Feast.
11:30 a.m.—Sunday School and Family Bible Hour. Speaker, Mr. Arthur Rashleigh.
7:30 p.m.—Gospel service. Speaker, Mr. A. Rashleigh.
Wednesday—
8:00 p.m.—Midweek meeting. All Welcome

MILNES LANDING GOSPEL HALL
Sunday, 6:45 p.m., The Family Hour
Wednesday, 7:30 p.m., Bible study.

LUTHERAN

LUTHERAN CHURCH OF THE CROSS
Cedar Hill and Cedar Hill Crossroad
Rev. V. E. Propp—GR 7-3851
Divine worship and Sunday school .... 11:00 a.m.
Evening service .... 7:30 p.m.
E.L.C. Can.—THE merged AMERICAN LUTHERAN CHURCH serving Christ and the Community.

GRACE ENGLISH LUTHERAN CHURCH
1273 FORT STREET
Western Canada Synod, L.C.A.
Pastor, William A. Williams
Church, EV 3-3256; Residence, EV 3-8637
Morning worship, 11 a.m.
Church school, 9:45 a.m.
Visitors specially invited to attend.

HOPE LUTHERAN CHURCH
MISSOURI SYNOD
Dean and Carrick
The Rev. L. M. Carlson, pastor, EV 6-5784
Sunday school and Bible Class .... 9:45 a.m.
Divine Worship .... 11:00 a.m.
Midweek Lenten service, Thurs., 7:30 p.m.
A church of "The Lutheran Hour" and "This Is the Life"

REDEEMER LUTHERAN CHURCH
(Mo. Synod)
Jacklin Rd. and Jenkins Ave., Langford
Sunday school .... 9:45 a.m.
Divine service .... 11:00 a.m.
H. W. Behling, pastor, GR 8-4149
All visitors welcome.

UNITED

GORDON HEAD UNITED CHURCH
4375 Torquay Drive
Sunday school, 9 a.m., Jr. Intermediate Department.
9:45 for nursery primary.
9:45—Morning worship.
7:30—Evening service.
J. Millard Alexander, B.A., minister.

CORDOVA BAY UNITED CHURCH
5166 Cordova Bay Road
Sunday school at 10 a.m.
11:30 a.m., morning worship.
J. Millard Alexander, B.A., minister.

CHURCH OF GOD

COOK ST. HALL
1833 Cook Street
Lord's Day—
School for children, 2 p.m.; Gospel service, 7:30 p.m. All welcome.

CHURCH OF CHRIST

CHURCH OF CHRIST
1620 Fernwood Road
Bible Study, 10:30 a.m.
Communion, 11 a.m.
Gospel Service, 7:30 p.m.
Phone GR 9-3743

EVANGELICAL FREE CHURCH

PARKDALE EVANGELICAL FREE CHURCH
3281 HARRIET RD.
SUNDAY SCHOOL, 9:45 A.M.
SERVICES 11:15 A.M., 7 P.M.

METHODIST

FREE METHODIST CHURCH
1620 Cook Street EV 3-1535
Pastor, Rev. J. H. James
9:45 a.m.—Sunday school hour.
11:00 a.m.—Morning worship.
7:00 p.m.—Evening worship.

SOCIETY OF FRIENDS

SOCIETY OF FRIENDS (QUAKERS)
MEETING FOR WORSHIP
SUNDAY, 11 A.M.
VISITORS WELCOME
1831 FERN ST.

SPIRITUALIST

OPEN DOOR SPIRITUALIST CHURCH, 11 Cook St. SUNDAY, 7:15, Singspiration; 7:30, Rev. G. Tingley, Clairvoyance. Thursday, 8 p.m., Mr. T. Raynbird, Clairvoyance. HEALING. ATTEND THE CHURCH OF FRIENDSHIP.

CHRISTIAN SPIRITUALIST CHURCH, 735 Courtney Street. Sunday, March 3, 7:30 p.m.—Inspirational address, followed by messages and questions answered.

ANGLICAN SERVICES
(Episcopal)

Christ Church Cathedral
Rockland and Quadra
The Very Rev. Brian Whitlow, M.A., M.Ed., B.D., Dean and Rector
8 a.m.—Holy Communion
11 a.m.—Choral Eucharist
Sermon: The Dean
7:30 p.m.—Evensong
1. "THE FIRST WORD TO THE CROSS"
Sermon: The Dean
Church School at the Memorial Hall (with Nursery) at 11 o'clock and at the James Bay Hall at 10 o'clock.
Holy Communion:
Tuesday, 11 a.m.; Wed., 10 a.m., Thurs., 7:15 a.m., Friday, 10 a.m., Saturday 10 a.m.
Mattins each Weekday at 9 a.m.
Evensong each weekday at 5:15 p.m.

ST. JOHN'S
Quadra at Mason
Rev. Canon George Biddle, Rector
8 a.m.—Holy Communion
9:30 a.m.—Family Service and School
11:00 a.m.
Mattins and Holy Communion
"Never Man Spake Like This Man"
Preacher, Canon Biddle
7:30 p.m.
"Repentance"
Rev. Colin A. Campbell
11:00 a.m.: Sunday Schools
Confirmation Classes:
Adults after Evensong
Girls Wednesdays at 5 p.m.
Boys Thursdays 6:45 p.m.
Midweek Services:
Wednesday: 12:15—Dr. James
8 p.m.—Rev. John Vickers
Thursday: 10:30 a.m.—Holy Communion

St. Mary's
Elgin Road, Oak Bay
The Parish Church of Oak Bay
LENT I
8:30 a.m.—Holy Communion
11 a.m.—Choral Communion
7:00 p.m.—Evensong
Preacher: The Rector
SUNDAY SCHOOL
9:45 a.m.—Seniors
11 a.m.—All other depts.
Nursery facilities.
Wednesday
7:30 p.m.—Lenten Service
Thursday, 10:30 a.m.
Holy Communion
The Rev. Canon Hywel J. Jones, L.Th., Rector

S. George the Martyr
Cadboro Bay and Maynard Roads
Serving Queenswood, Ten Mile Point, Uplands and Cadboro Bay
LENT I
11:00 a.m.—CHORAL EUCHARIST
On each Sunday morning in Lent, the Rector will deal with a problem which often involves the faithful Christian. Here are the topics: (1) Anxiety, (2) Guilt, (3) Doubt, (4) Vocation, (5) Suffering, and (6) Death.
7:30 p.m.—EVENSONG
Preacher: The Rector
SUNDAY SCHOOL
9:45 a.m.—Juniors and Seniors
11:00 a.m.—Beginners
Holy Communion through the Week
Tues. 7:30 a.m.; Wed. (Ember Day) 10:30 a.m.; Thurs. 10:30 a.m.; Fri. (Ember Day) 7:30 a.m.; Sat. (Ember Day) 10:30 a.m.
Wednesday Night
8 p.m.—The Psychology of Religion
REV. WILLIAM HILLS, Rector
Rural Dean of Victoria

ST. PETER'S
St. Peter's Road at 3935 Quadra
Rev. K. M. King, Ph.D., Rector
8:30 a.m.—Holy Communion
9:30 a.m.
YOUNG PEOPLE'S SERVICE
Church School, 8 Years and Older
11:00 a.m.
Church School, 8 and Younger
Mattins, Sermon
7:00 p.m.
GOSPELS DISCUSSION
Dr. J. A. Pearce

ST. MATTHIAS'
Corner Richmond and Richardson
(Serving Foul Bay and adjacent areas of Oak Bay and Fairfield)
The Rev. Angus Cameron of Lundavra, D. ST. J., B.A.
First Sunday in Lent
8:00 a.m.—Holy Communion
11 a.m.—Choral Eucharist
Preacher: The Rector
7:30 p.m.—Evensong
Preacher: The Rev. John Vickers
Nursery facilities will be available during the morning service.
Sunday School:
9:45 a.m. Main School and Bible Class.
11:00 a.m.—Primary and Pre-Primary Depts.
Wednesday, March 6
7:30 p.m.—Lenten Service
The Rev. Cyril Venables
Thursday, March 7
10:30 a.m.—Holy Communion

St. Barnabas'
Belmont and Begbie
LENT I
8:00 a.m.—Holy Communion
11 a.m.—Litany, Sung Mass and Sermon
Preacher: Archdeacon J. W. Forth
7:30 p.m.—Solemn Evensong and Sermon
Holy Communion Daily:
7:30 a.m.—Tues., Thurs., Sat.
9:30 a.m.—Mon., Wed., Fri.
The Rev. Canon B. T. Page, M.A.
384-2978

ST. PHILIP'S CHURCH
Rector: Lt.-Col.
The Rev. R. O. Wilkes, M.C., C.D.
FIRST SUNDAY IN LENT
8:30 a.m.—Holy Communion
11 a.m.—Holy Communion
7:00 p.m.—Evensong
SUNDAY SCHOOL
9:45 a.m.—General Classes
10 a.m.—Teen Club Bible Class
11 a.m.—Pre-School and Nursery Classes

Newspaper Advertising Stimulates Buying

First United Church
Cor. Quadra and Balmoral Road
Minister-in-Charge
Rev. R. McElroy Thompson, D.D.
Visiting Minister
Rev. H. T. Allen, B.A., B.D.
Directors of Music
Mr. and Mrs. W. H. Gregory
9:30 a.m. and 11:00 a.m.
"THE BEST IS YET TO BE"
Soloist: David Conrad, 9:30 a.m.
Soloists: Alice Waddell, Frances Scott, 11 a.m.
Baby Creche, Nursery and Sunday School at both morning services.
7:30 p.m.
"WHO ARE YOU?"
A special message for young people.
Rev. Dr. John H. Garden
at all services
Soloists:
Rino Elverhoy
Merna Jenkin
Allan Husband
Hearing Aids
Visitors Cordially Welcome

METROPOLITAN UNITED CHURCH
PANDORA AT QUADRA
Ministers:
Rev. F. E. H. James, B.D., D.D.
Rev. E. Laura Butler, B.A., S.T.B.
Rev. C. R. McGillivray, M.A.
Organist and Choirmaster
Mr. Eric Boothroyd, A.R.C.T.
11:00 a.m.
"When God Possesses Us"
Dr. F. E. H. James
Church School, 9:45 and 11 a.m.
Nursery Open: 11 a.m.
7:30 p.m.
"As a Man Thinketh"
Rev. E. Laura Butler

CENTENNIAL UNITED CHURCH
Gorge Rd. at David St.
Minister: Rev. S. J. Parsons, D.D.
11:00 a.m.
"IN COMPANY OF SINNERS"
Church School—All Depts.
7:30 p.m.
"THE CHRISTIAN ETHIC—IS IT POSSIBLE?"
Director of Music:
Mr. Lyle Henderson
Organist:
Mrs. Margaret Wilmshurst

THE CHURCH OF ST. AIDAN
(United Church of Canada)
Richmond at Cedar Hill Crossroad
University Area Church
Organist: Mrs. Vera Barclay
Rev. A. G. McLeod, B.A.
11 a.m.—"Christ's Choice"
7:30 p.m.—"The Sixth Commandment"
9:45 a.m.—Sunday School, Grade 2 to Adult
11:00 a.m.—Infants to Grade 1 incl.
11:20 a.m.—Jr. Congregation, Ages 7 to 12.

Oak Bay United Church
Mitchell at Granite
Rev. Alexander Calder, B.A.
Rev. Thomas B. McMillan, B.A.
Organist and Choir Leader:
R. W. Kroeger
Two Sunday Schools
Two Church Services
9:30 and 11:00 a.m.
"WHICH METHOD"
7:00 p.m.—Young People's

Fairfield United Church
Fairfield at Moss
Minister:
Rev. H. K. Johnston, B.A., D.D.
Director of Music
Mr. Rodney Webster, A.R.C.T.
11:00 a.m.
Rev. Dr. Mortimer Lees, Guest Preacher
Subject:
"In Partnership with God"
7:30 p.m.
"A Living Hope"
Sunday School
9:45 a.m.—Primary to Senior
11 a.m.—Nursery to Primary

Belmont Ave. United
Pembroke and Belmont Ave.
REV. D. B. SPARLING, D.D.
11:00 a.m.
1800—Child Slavery
Nursery Care
7:30 p.m.—Worship and Discussion
9:45 and 11 a.m.—Sunday School

Gordon United Church
935 Goldstream Avenue
Rev. A. G. Atkins, M.A., B.D.
Supply Minister
9:30 and 11 a.m.—Sunday School
9:30 a.m.—Church Service
Rev. A. G. Atkins
11 a.m.—Church Service
Rev. Dr. H. K. Johnston
Induction of Elders, Stewards and Officers of U.C.W.

Church of Our Lord
Humboldt and Blanshard Streets
11:00 a.m.—Holy Communion
Sermon:
"Our Rock and Refuge"
Bishop
D. A. G. Rankilor, DD.
7:30 p.m.—Evensong
Sermon:
"Man's Finest Hour"
The Bishop
Mid-Week Lenten Services
10:30 a.m.—Wednesday
"The Transepts"
Rev. Melvin Dobson
7:30 p.m.—Wednesday
"The Great Sorrow"
The Bishop
Visitors are Cordially Invited to all Services at Victoria's Historic Church.

Alliance CHURCH 1039 Yates
11 a.m. Communion
7 p.m. Evangelism
Rev. T. W. Chapman, Pastor, speaking
Starting Tuesday
Boys and Girls
"THE SUNSHINE HOUR"
with "Uncle Bob and Aunt Vi" Portway pictures — objects, puppets—singing—prizes.
Each night Tuesday to Friday, 7-8:15 p.m.
Saturday Rally at 10:30 a.m.
Don't Miss It!
COMING Sat., March 16, 8 p.m.
Sound film
"DARK VALLEY"

CHRISTADELPHIAN HALL
Kings at Blanshard
Sunday School, 9:45 a.m.
Memorial Service, 11:00 a.m.
7:30 p.m.
"The Christ—God the Son or Son of God and Son of Man"
J. BRIERLEY

NAZARENE
Quadra Street and Kings Road
Pastor, A. J. Loughton
Telephone EV 2-6524
9:45 a.m.—Sunday School
Services—11 a.m. and 7:00 p.m.
Mid-Week—Wednesday, 7:45 p.m.

CANCELLED
British-Israel Federation Meeting
Monday, 8 p.m.
in favour of the
Canadian Bible Society Meeting

EMMANUEL BAPTIST CHURCH
Fernwood at Gladstone
Rev. Alvin C. Hamill, B.A., B.D., Minister
11a.m.—"The Entanglement of God"
Lord's Supper
7:30 p.m.—"The Believer's Guiding Life Principle"
Sunday Church School
9:45 a.m.—Primary to Adult
11:00 a.m.—Nursery, Kindergarten

CENTRAL BAPTIST
833 Pandora Ave. Rev. R. D. Holmes, B.Th., Pastor
WE PREACH CHRIST CRUCIFIED, RISEN AND COMING AGAIN
9:45 a.m.—Sunday School for All Ages including Adult Bible Class
11:00 a.m.—"CALLED AND EQUIPPED"
7:30 p.m.—"THE BRIDGE THAT ONLY GOD COULD BUILD"
THURSDAY, 7:30 p.m.—Meeting for Prayer and Praise
Dial-A-Thought — Day or Night — EV 6-2555
Where Every Visitor Is An Honored Guest

FIRST BAPTIST CHURCH
Quadra at Mason — Rev. John A. Watson, B.A., B.D.
J. E. Tunstall, Organist and Director of Music
Church Schools: Junior and Senior: 10:00 a.m.
Beginners and Primary, 11:00 a.m.
11:00 a.m.—"Our Ultimate Need"
Soloist: Allan Husband
Communion Service—Broadcast CKDA
7:30 p.m.—"More Than Conquerors"
Music by the Hayward Trio

ST. ANDREW'S PRESBYTERIAN CHURCH
Downtown—Douglas Street at Broughton
The Very Rev. J. L. W. McLean, C.D., M.A., D.D.
11:00 a.m.—"A Time to Weep"
7:30 p.m.—"Deep-Christened Folk"
(Broadcast, CJVI)
WE WELCOME VISITORS
Organist and Choirmaster, C. C. Warren, A.T.C.M.

Gorge Presbyterian Church
Tillicum Road at Walter St.
11:00 a.m.
"The Holy Spirit and the Church"
7:00 p.m.
John Calvin
Minister:
REV. WM. J. KLEMPA, M.A., B.D., Ph.D.

KNOX PRESBYTERIAN CHURCH
Richmond at Lansdowne
Organist—Reginald Cox
11:00 a.m.—Sunday School
11:00 a.m.—Church Service
REV. A. A. RATTRAY, Ph.D.

CHRISTIAN SCIENCE
First Church of Christ, Scientist
Chambers St. and Pandora Ave.
A Branch of The Mother Church The First Church of Christ, Scientist in Boston, Massachusetts
SUNDAY SERVICES
11:00 a.m. and 7:30 p.m.
Subject
"Christ Jesus"
Sunday School, 11:00 a.m.
Testimony Meeting
Wednesday, 8:00 p.m.
FREE PUBLIC READING ROOM AND LENDING LIBRARY
1210 BROAD STREET
ALL ARE WELCOME

OAKLANDS CHAPEL
Fernwood and Cedar Hill Roads
9:30 a.m.—THE LORD'S SUPPER
11:15 a.m.—FAMILY BIBLE HOUR AND SUNDAY SCHOOL
7:30 p.m.—Evening Service
Speaker at both services:
MR. GEORGE ABBOTT
Vancouver, B.C.
Thursday, 8 p.m.
Prayer and Bible Study

UNITARIAN
"A Touch of Greatness"
Sermon by
REV. GRANT A. BUTLER
8:00 p.m., War Amputees Hall, 1610 Oak Bay Ave.
10:30 a.m., Optimists Hall
106 Superior
Special meeting of all members with pulpit committee—please attend.
Sunday Classes as usual
P.O. Box 43, Victoria

THE SALVATION ARMY
Victoria Citadel
757 Pandora Ave.
Major and Mrs. John Morrison
Corps Officers
Brigadier M. Littley will conduct the Sunday Services.
9:45 a.m.—Sunday School. Classes for all ages and all are invited to attend.
11 a.m.—Holiness Meeting
7:30 p.m.—Bright Gospel Service
Bright Singing, Inspirational Music and a Vital Message from the Word of God.
Saturday, March 2
Y.P. Annual, 7:45 p.m.
Wed., 8 p.m.—Prayer and Praise Meeting.
Thurs., 2 p.m.—Home League. An Hour of Fellowship for the Ladies.
Fri., 8 p.m.—Home League Auxiliary.
Programme and Distribution of Awards for 1962.
Remember a Welcome Awaits You at the CITADEL

GOSPEL MEETINGS
CHURCH OF CHRIST
1620 Fernwood Rd.
Each evening except Saturday at 7:30 p.m., March 6 - 15
"WE SPEAK WHERE THE BIBLE SPEAKS"

GLAD TIDINGS PENTECOSTAL
Pentecostal Assemblies of Canada — 842 North Park St.
Pastor: Rev. Eric A. Hornby — Assistant to the pastor, Frank Funk
9:45 a.m.—Sunday School
11 a.m.—"Christian Faith in the Space Age"
Missionary and Communion Service
7:30 p.m.—"Ye Shall Be As Gods Knowing Good and Evil"
WELCOME TO OUR FULL GOSPEL CHURCH. WE PREACH SALVATION NOW—DIVINE HEALING—BAPTISM IN THE HOLY SPIRIT—JESUS SOON RETURN

THE PUBLIC IS INVITED
TO HEAR
REV. KENNETH G. McMILLAN, B.A., B.D., D.D.
General Secretary, Canadian Bible Society
Monday, March 4, at 8 p.m.
Christ Church Cathedral
Dr. McMillan is one of Canada's leading church men and will give a graphic picture of the world challenge in 1963.

To Our Neighbors and Many Friends you are cordially invited to attend
10th ANNIVERSARY SERVICES
at Quadra Bible Chapel
Tolmie Ave. and Jackson St.
SUNDAY, MARCH 3, 1963
When Mr. Ed. Turner of Nanaimo will speak
11 a.m.—"THE GREATEST THING IN LIFE"
7:30 p.m.—"THE WORLD'S GREATEST WONDER"
Dr. D. Kirkbride, Soloist

EVANGELISTIC TEMPLE
R. E. S. Toms, Pastor — (APOSTOLIC) — C. Kingsfield, Assistant
Blanshard and Queens
11 a.m.—True Christian Fellowship!
7:30 p.m.—"WHAT IS PENTECOST?"
Is It a Denomination? An Experience? A Life?
HEAR REV. KINGSFIELD'S ANSWER

NORTH DOUGLAS PENTECOSTAL TABERNACLE
CORNER OF DOUGLAS AND CANTERBURY
SUNDAY: 9:45, Sunday School and Bible Class
11:00 a.m.—Worship
7:15 p.m.—Singspiration; 7:30 p.m.—Evangelistic
The Church with a Warm Welcome
Pastor, C. Fawcett — GR 9-4051

KINGDOM MINISTRY (British Israel)
NEWSTEAD HALL, 734 FORT ST. — LEADER MR. A. A. FRYER
Service of Song and Praise with Two Short Addresses
Sunday, 7:30 p.m. — All Welcome

VICTORIA TRUTH CENTRE
"There is an Answer to Every Prayer — a Solution to Every Problem"
REV. EMMA M. SMILEY, MINISTER
11:00 a.m.—"THE NEW CONSCIOUSNESS"
11:00 a.m.—Children' Church
7:30 p.m.—"YOUR DREAM SHIP IS IN HARBOUR"
All Welcome — 1201 Fort Street

VICTORIA BRITISH-ISRAEL ASSOCIATION
Tuesday, March 5, 7:45 p.m., Newstead Hall
734 FORT STREET
Meeting for Prayer - Praise - Thanksgiving
Come and join us in this very IMPORTANT MEETING

Swami Maharaj

★ ★ ★

A spiritual teacher from India, a monk of the ascetic order of Sankacharaya, speaks on "Deep Meditation." This is the key to the contact of the "inner self" which holy men have practiced for 5,000 years.

Now brought to the West, this spiritual path is open to all who would dispel nervous tension, and wish to find the harmony within reach of each human being.

Loneliness, tension, worry, walk in the secret life of man; no matter how far one travels, one cannot get away from one's self. The Indian holy man teaches you to contact the mystic glory within, waiting to reveal its latent and creative power. Christ meditated on the Mount. No one is asked to leave his Church—only to add meditation to daily life.

Self-realization as handed down from Master to Master was kept "secret" for centuries; now through the grace of a great Master, it is released for the easing of world tensions. A person who is a "householder" may now practice Deep Meditation.

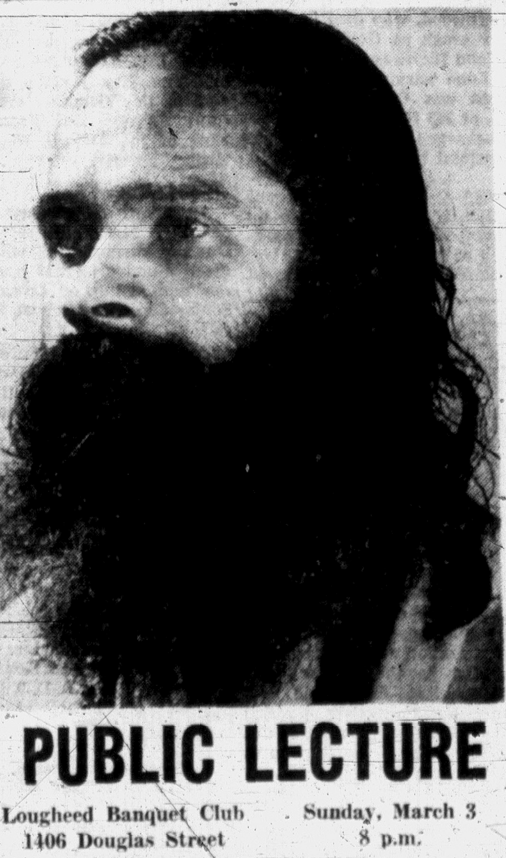

PUBLIC LECTURE
Lougheed Banquet Club, 1406 Douglas Street — Sunday, March 3, 8 p.m.
The Swami is here all week in Suite No. 300, Douglas Hotel, and available for interviews.
He later speaks at:
- Nanaimo, March 10
- Campbell River, March 15
- Courtenay, March 13
- Port Alberni, March 17

Women

Victoria Daily Times SAT., MARCH 2, 1963 19

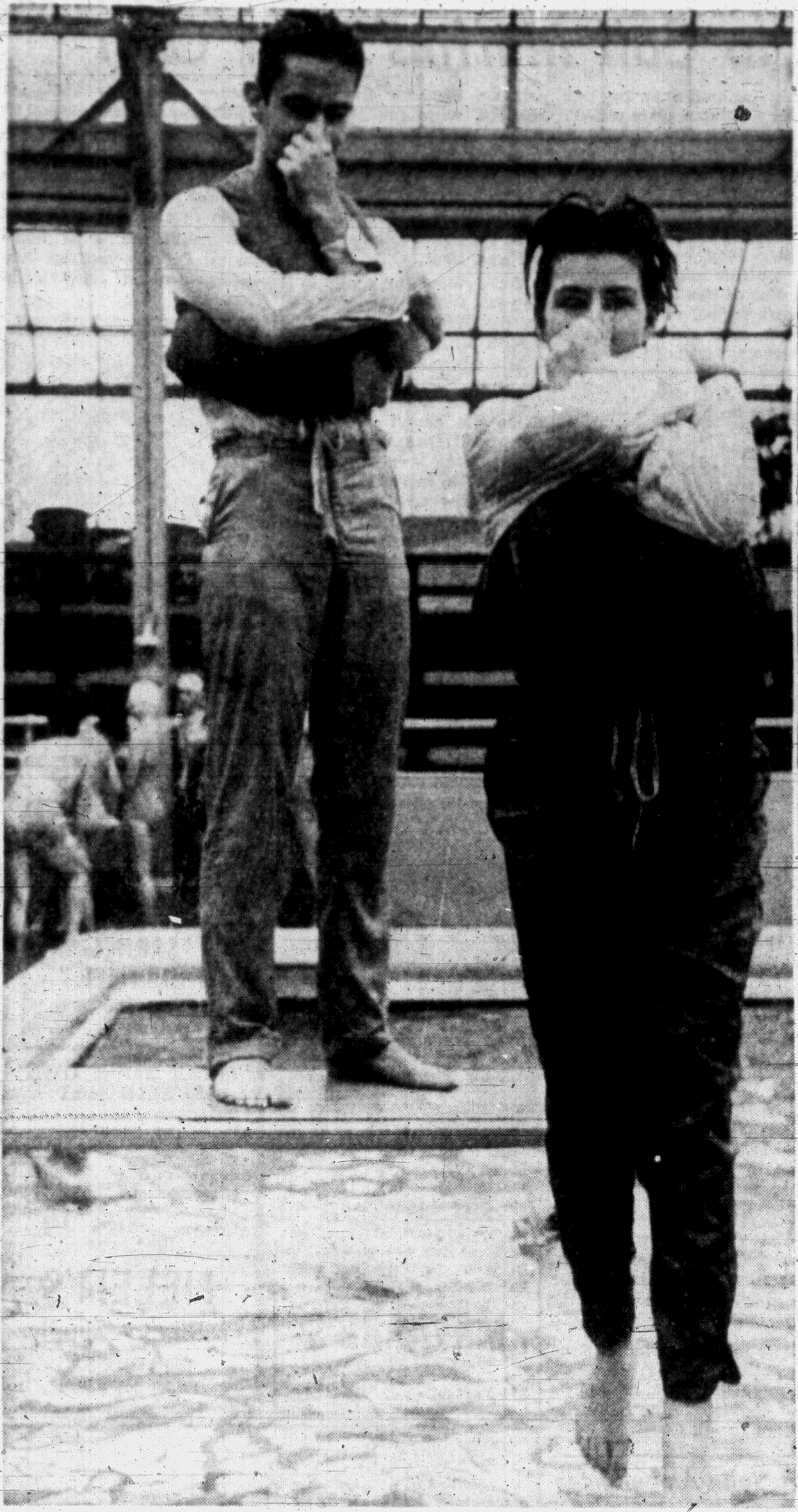

Victoria branch of the Red Cross provides water safety service and teaches Royal Life Saving Society methods and survival swimming. Here Daphne McLaughlin holds her nose to prevent damage to the nostrils as she demonstrates safest method of jumping from high places such as ships, cliffs or piers. Peter Parker watches and waits his turn. (Chapman Photography.)

This slogan of service is being used in the present Red Cross drive in Canada for $6,354,262. British Columbia's quota is $690,600. Of this, Victoria is being asked to provide $79,000.

Now It's Your Turn

March is Red Cross month. The month in which the people of Canada are given an opportunity to assist and say "thank you" with their donations to the work of this humane group that is celebrating a century of service in 1963. Various services available through the Red Cross, some of which are brought to life on this page today, include blood transfusion services, disaster services, water safety, veterans' services, volunteer women's work, sick room loan cupboard, outpost hospitals, missing persons information bureau, international aid in times of earthquakes, floods or strife and home nursing classes.

Arranged by
ELIZABETH FORBES
Women's Editor

Thirty-four blood donor clinics were held by the Red Cross in the Greater Victoria area in 1962 with an attendance of 7,484. Here, CPO Frank Paulsen, RCN, stationed in HMCS Ottawa, gives his 40th pint of blood to assist the sick.

The Lodge, situated in the grounds at Veterans' Hospital, is maintained by the local branch of the Red Cross for patients in the hospital and their friends. There is a lounge and canteen and overnight accommodation for relatives of hospital patients is available. Here volunteer lodge worker Mrs. A. G. Woodhouse, right, serves food in the canteen while a patient, Mr. F. Murphy and Mrs. Murphy pay the cashier, Mrs. L. Whyte. The lodge will hold its once-a-year "Open House" for the public on Saturday and Sunday, March 9 and 10. (Chapman Photography.)

Junior Red Cross groups are maintained in elementary and secondary schools where young people are trained in "friendship, goodwill and to give assistance to needy children at home and abroad." In several schools products are actually made for distribution to needy persons. Here, members of the inter-high council assemble kit bags for shipment overseas. They are from the left: Cliff Watt, Victoria High, Grade 12; Herma Schroeder, Elizabeth Fisher School, Grade 9; Heather Crowel, Colquitz School, Grade 7, and Karen Gung, S. J. Willis Junior High, Grade 9. (Chapman Photography.)

Arts and crafts are taught to bed patients and in a crafts room at Veterans' Hospital. Finished products are sold to assist the patients. Here, Miss A. Gurton, left, and Miss M. Murray, supervise work of Mr. C. Verhey, Mr. J. Badcock and Mr. Henry Laval, left to right.

Uniformed volunteers assist in Red Cross activities as required throughout the year. Here Mrs. J. Sutherland-Brown, at left, and Miss Gladys Irving, distribute smokes, candy, magazines and tobacco to W. H. A. Preece and many other bedridden patients in Veterans' Hospital. (Chapman Photography.)

Controversy Arouses Englishmen to Do Battle for Right to Call Muffins Their Own

By MARGE GILROY

Poor old Penny Saver! (The one you find on this page every day, I mean.)

She really does strive to please her readers. But ever since the day she dared in her column to give the English muffin an American birthright, she has been having her troubles.

"Blimey!" she keeps moaning, "I've done it, I have! I've brought the American revolution back to life.

"Englishmen are never going to forgive me for handing credit to the Americans for inventing the muffin."

First Penny received letters and phone calls from every Welshman this side of the Rockies. They weren't sure about the English muffin being English but they did say that it certainly was a common item in Wales.

One correspondent, from Duncan, wrote to say she was "rushing to the defence of the BRITISH muffin." She didn't know "if they were popular in England but they certainly were in Wales." As a schoolgirl she had "always had a muffin piping hot for breakfast and on Sunday morning they were served with boiled eggs."

The recipe was included in her letter. She claims it is exactly the same as that used for crumpets—difference being in the cooking.

Another writer was horrified to hear that Penny had found English people who had never heard of an English muffin. There certainly was such a thing, she said, the only difference between crumpet and muffin was the size—the muffin being twice as thick.

Still other readers took Penny to task for giving credit of the muffin to the Americans. The muffin it was said, over and over again, was like the crumpet, only thicker.

One woman wrote: "I can recall, as a youngster in London, the vendor coming around with a tray covered with green baize on his head. His cry was 'muffins and crumpets'. That's how the good housewives bought them."

In the past week Penny has received almost more phone calls than letters . . . and that means phone calls.

They came from Lancashire men and women and from Yorkshire men and women, all claiming the English muffin was English and that there was no doubt it originated in the north.

Balancing these calls was a letter from a south-of-England woman saying the muffin WAS English, alright, and that it was certainly popular in the south.

North or south, it was always Mrs. Beeton's Cookbook that got the credit.

(Dear Mrs. Beeton! She must have been a great cook, judging from the high esteem with which she is still regarded.)

Final letter to arrive was from a woman born in the south of England in 1875. She remembers having muffins for tea, kept hot in a covered plate called a "muffin dish."

This time the letter included a photostat copy of a page from Mrs. Beeton's Cookery Book (new enlarged edition) published in 1891.

There they were, on Page 222, muffins and crumpets.

Writer of this letter thought Penny's recipe, printed in the column that started all this controversy, sounded more appetizing. But, for those who are left with the idea that Penny has passed on something phony, I will reproduce Mrs. Beeton's recipe here—and hope for the best:

Ingredients — One quart of milk, 1½ oz. of German yeast, salt and flour.

Mode—Warm milk, add to it the yeast and salt, and mix well together. Put in a pan and add enough flour to make a soft dough, cover with a cloth and put in a warm place to rise. When light and nicely risen, divide the dough into pieces and round them to a proper shape; place them in a layer of flour two inches thick, on a wooden tray and let them rise again. Then put them on a hot plate or stove and bake until slightly browned, turning them when they are done on one side.

Time, from 20 minutes to half an hour to bake them. Average cost, to buy, 1d. each. Seasonable in winter.

So there it is! The proof of the pudding or rather the proof that the muffin had an English birthright after all.

Penny sends her apologies to all those she may have offended.

Irony of it all is that she has never heard again from the American who started the muffin revolution.

No doubt she is at home making Penny's muffins—unconcerned about their birthright.

SHOPPING GUIDE

Treatment for Faddists Of Physical Fitness Cult

By PENNY SAVER

Penny has a friend who entered a physical fitness test (a walk of 50 miles) and failed. Naturally this was very humiliating, so it is now up to Penny to think of ways and means to help this friend get into shape so she can redeem some of her old self-respect. It is pitiable to see her hobbling around on sore feet with her head hanging in shame.

First of all the aching muscles and sore feet must be cured.

For the muscles and joints there is a red flannel impregnated with a liniment that is made especially for those suffering from rheumatism, lumbago, sciatica, fibrositis and stiff joints. It is 28" wide and sells for $4.75 a yard. You can buy as much or as little as you need. The same red flannel is also incorporated in a pair of insoles which are 85 cents a pair.

It's effective for about six months. At that time it can be revived by saturating it in special liniment supplied in a bottle for 95 cents.

And the fact that is made in the most rheumatic country of all—England—is a good indication that it is a tried and true formula.

Something else my friend should have had before striking off on the hike was some lamb's wool to wind around her toes to keep them from rubbing on one another.

This lamb's wool comes in small packages for 25 cents. It is only one-eighth of an ounce but that is sufficient for many a 50-mile hike.

The same store also has a special on heavy or ordinary laced-up corsets if you are feeling a little weak in the back. Prices vary, but eight dollars is an average.

Once I get my friend cured of her aches and pains I have some exercising equipment lined up for her which I'll describe next time.

Do you have an aching joint? Phone Penny at 382-3131.

THE BETTER HALF By Bob Barnes

"Don't worry, honey—that dame has so many wrinkles on her forehead, she has to screw her hats on and off!"

WHY GROW OLD?

By JOSEPHINE LOWMAN

Habitual Poor Posture Can Cause That Dowagers Hump

A dowagers hump or the hump at the back of the neck bothers a lot of women. It is due mostly to habitually poor posture at some period in life.

Lowman

The very first thing to do if you have a dowagers hump is to try to improve the way you carry yourself. Straighten your spine all the way up. Be especially conscious of the neck region. Do not allow the head to protrude forward. This is one of the hints which will help you overcome or prevent this figure defect.

Often fatty deposits settle at this point. You can decrease the fat with massage but this will do little good unless you remember to correct or improve your posture.

If you can do so, sleep on your back without a pillow. This is also an aid. If you cannot sleep without a pillow, use a small one so that your head is not thrust forward while you slumber.

Special exercises are also helpful. Try the following:

1. Lie on the floor on your back, arms resting at your sides and legs straight. Place a very small pillow or pad under your head. Lift your shoulders from the floor as you roll your head back. The weight is transferred from your shoulders to your head. Hold for a few moments. Return your head to normal position and lower your shoulders to the floor. Continue, slowly.

2. Stand erect, feet together. Raise the arms forward shoulder height, shoulder width apart. Fling the arms sideward, shoulder height. As you do this, raise the head up and lower it backward slightly. Return head to upright position bringing the arms forward at the same time. Never allow the head to protrude forward. Continue.

You can improve this figure fault even if it is extreme, but, of course, it is easier and more successful if you work on it as soon as you notice a tendency toward it.

If you would like to have my leaflet, "Dowagers Hump," send a stamped, self-addressed envelope with your request for leaflet No. 17 to Josephine Lowman in care of this newspaper.

TALL GIRLS
A complete wardrobe for you at moderate prices. Write for our free catalogue today. Charge accounts welcome.
Tall Girls' Dresswear
Rm. 20 Upstairs, 817 Granville, Vancouver 2, B.C.

European Textured Weaves . . .
dress or duster weight, 12 couturier colors, 36" width. Yard $1.19
London Silk
Three Floors of Fashion Fabrics
1439 DOUGLAS STREET EV 2-1125

Figure Flattery! For that very special evening out, look your best and feel comfortable and relaxed in one of the new lightweight garments. Your strapless sheath will look smoother and you will know you look your loveliest.

STEP WITH STYLE By Nona Damaske

Corsets—Not Diamonds—Are a Gal's Best Friend

The line and form of fashion may begin in Paris and you may be able to afford a Paris gown, but if you do not watch your own line and form, even a Paris original may look lumpy. (Lumpy is a most descriptive word for a figure that is poorly controlled.)

Damaske

Most women do wear a foundation garment but unfortunately many do not take the time to be correctly fitted.

Beauty begins beneath and never have we had a better opportunity to be beautiful beneath our dress or suit, than in this spring of 1963.

Keynote of spring fashion is femininity and elegance and this theme has really been kept in mind by designers of bras, girdles and all-in-one foundations.

Foundation garments nowadays have a new, prettied up lingerie look that doesn't detract from their controlling features at all. A girdle with a dainty lace trim can do just as good a job as a plain, utilitarian looking model.

Lightweight spandex combined with delicate but long wearing miracle laces gives us a pretty garment with enough control for any but the extremely full figure.

Color has invaded the foundation field, too. Garments come in soft pastel shades or are available in gay prints with slips and panties to match. This wonderful teamwork between lingerie and foundation manufacturers permits a woman to co-ordinate her color scheme from the skin out.

Yellow will lead the way as the summer sun shines hot and bright. A brilliant yellow and tangerine print bra, girdle and pantie-girdle may be matched with a slip, brief or petti-pants. The same pieces look cool and appealing in turquoise blue and green.

Do you know that it is really an economy to have a wardrobe of foundation garments? Wearing the correct garment for an occasion is easier on the garment and easier on you.

Any article worn on the body is better rested every day or two.

A sudsing after each wearing will prolong the life of any elastic garment. Body oil and perspiration are the foe of elasticity . . . tepid water and mild soap are its friends.

Alliance Francaise de Victoria Monday at 3 p.m., Greater Victoria Art Gallery. Program, arranged by Miss Evelyn McQueen, Victoria High School French teacher, will be in form of a competition with high school students in French participating. Prizes awarded by the Alliance.

CLUB CALENDAR

Lake Hill Women's Institute, Monday at 1:30 p.m., 3800 Quadra Sreet.

British Columbia Rest Home Association, Monday at 2 p.m., in home of Mrs. S. Rosenbeck, 1803 Belmont Avenue.

Women's Auxiliary to Veterans' Hospital, Monday at 2 p.m., at the hospital.

Women's Guild, St. John's Anglican Church, Monday at 2:30 p.m., lower hall.

New for Spring at TOOJAYS
Unusual Fashion Accessories
- HIGH FASHION BELTS all colors, for both day and evening occasions.
- BLOUSES and Over-Blouses in plain and figured silks.
- HIGH STYLE MODEL HATS
- IMPORTED FASHION JEWELRY
One Hour Free Parking for our Customers at View Parkade
622 View St. EV 2-9663

BOWLING ANNOUNCEMENT
MAYFAIR LANES
HAS OPENINGS FOR
TEN-PIN LEAGUES
FOR SUMMER AND WINTER SEASONS
League Secretaries Please Call EV 5-4213
For Further Information

Spring Fashions
Suits and Dresses
With the Accent on
Feminine Charm

Many lovely fabrics . . . silk prints, jerseys, fashioned into casual and elegant dresses for daytime wear.
Sizes 12½ to 20½, 10 to 20 in a variety of styles, including dressy jacket dresses.
Choose a beautiful hat to complement your ensemble, French, Swiss, Canadian and American models, all reasonably priced. Come in and see for yourself!
Crown Dress & Hat Shop
614 VIEW STREET PHONE EV 3-7914

DEAR ABBY . . .

Do Not Judge . . .

By ABIGAIL VAN BUREN

DEAR ABBY: What do you think of a man whose wife died two months ago and he is ready to marry another woman? The man is 45 and the woman he wants to marry is 30. His wife left five small children. Everyone knows they need a mother, but what is the hurry? The whole town is against this marriage. Even his own minister refused to perform the ceremony, saying it was disrespectful to the deceased wife for him to marry so soon. So the couple is going out of town to get married. What do you think of it?

SMALL TOWN.

DEAR SMALL TOWN: Convention dictates a longer wait between mates than two months. But there is an old Indian adage: "Never judge a man until you have walked a month in his moccasins."

DEAR ABBY: The person who wanted to know if the use of wedding bells had been discontinued prompted me to write. My husband is a preacher and lately he has added a touch at the close of the wedding service that has delighted all who have witnessed it. It's not original, but here it is: After the wedding ceremony, the bridal party and all the guests march to the bell rope. My husband then asks the newly-wed couple to place their hands on the bell rope while he makes a few brief remarks, calling their attention to the necessity of pulling together now and all the rest of their lives. He also mentions that the tolling of the bells will announce to the world that they are man and wife, whereupon the couple ring the bell themselves. Sincerely,

MRS. D. H. LIGONIER.

DEAR ABBY: I found a letter in my husband's pocket. It was from someone signed "Toni." When I asked my husband about it, he said Toni was a fellow he worked with. Now would a man write to another man telling him how much he liked his haircut and saying he was looking forward to the next time they could have a beer together? And isn't Toni a woman's name, and Tony a man's name? I am confused and need help before I get really mad.

JEALOUS.

DEAR JEALOUS: Toni can be a man's name or a woman's, but don't assume the worst. Some men play the game only after they've been given the name.

CONFIDENTIAL TO ALABAMA: Because many sin more than they suffer, some must suffer more than they sin.

What's on your mind? For a personal reply, send a self-addressed, stamped envelope to Abby, Box 3365, Beverly Hills, Calif.

Hate to write letters? Send one dollar to ABBY, Box 3365, Beverly Hills, Calif., for Abby's new booklet, "How to Write Letters for all Occasions."

BE SMART—

Here's a necklace borrowed from the Chinese, adapted to Canadian fashion: a delicate gold chain punctuated with Florentine gold balls. No need to tell you where to wear this . . . or with what! The answer is everywhere . . . with anything. It's a perfect changeover from pearls, is every bit as classic, could be worn constantly as YOUR signature. Our advice: Start hinting now . . . keep it up until HE buys it for you!

St. John Ambulance

Monday: Cadet N/D No. 61c at 6 p.m., Mrs. A. Halme, superintendent; Cadet N/D No. 176c at 6 p.m.; Pemberton Crusader N/D No. 254c at 6:30 p.m.; Register for March 6 senior home nursing class.

Tuesday: N/D No. 176 at 8 p.m., Mrs. E. Humble, superintendent.

Wednesday: N/D No. 210 at 8 p.m., Mrs. D. F. Mather, superintendent; Corps meeting 7:45 p.m., Mrs. M. Lawrence, C/S.

Thursday: Cadet A/D No. 65c at 6:30 p.m., Harry Croll, superintendent; N/D No. 148 at 7:30 p.m., Mrs. M. Whalen, superintendent; A/D No. 65 at 8 p.m., E. Thomas, superintendent.

Friday: Cadet N/D No. 148c at 6 p.m., Mrs. E. Champion, superintendent.

Fashionable Footwear
with comfort in every step . . .

Because we are careful to fit your growing feet with the utmost care at
MAYNARD'S
SHOE STORE
814 Fort St. EV 3-3743

For Spring Brides
BRIDAL VEILS, from $5.00
Coronets and Floral Headpieces, from $5.95
See our lovely selection of bridal veils and accessories for any type of wedding gown.
SPRING MILLINERY From $5.00
MAKE YOUR OWN SPRING HAT
Choose from a complete range of makings including hoods, frames, flowers, tulle, straw, braid, etc.
ENROLL IN OUR MILLINERY CLASSES
5 LESSONS FOR $10.00
Phone Today!
HELEN'S
Millinery Supply
850 FORT ST.
Phone EV 3-4212

IN THE UPLANDS
A RATHER UNIQUE OPPORTUNITY
Very soon the owners of this fine family home will be leaving Victoria. To effect a quick sale they support my view that, price wise, we should be absolutely practical and down to earth. On this, my appraisal of $29,000 is based (a price at which it would be most unusual to find an Uplands home of such character.)
Offering a high degree of privacy, this home provides, amongst features of considerable interest, a large well proportioned living room with marble fireplace, separate dining room, spacious den with fireplace, two sunrooms, four twin bedrooms, four sets of plumbing, a full basement and the finest in G.E. auto-oil heating installations. The property is clear title and is exclusive with Mr. Simpson of Pemberton, Holmes Ltd., EV 4-8126, res. EV 5-7369, who will be pleased to discuss it with you or show it at your convenience.

Presenting
Canada's Majestic Mink
CAROUSEL
See the Finest Mink of Canada—
IN ALL THE MAGNIFICENT NATURAL COLOR PHASES. MAJESTIC LABELLED PELTS IN: DARK, WHITE, PASTEL, HOMO PASTEL, STEWART PASTEL, PEARL DOUBLE, PEARL TRIPLE, HOPE, VIOLET, LAVENDER, GUNMETAL, TAUPE, PALOMINO, STEWART, SILVER BLU AND SAPPHIRE.
Now available in Victoria at:
Scuby furs ltd
We have recently purchased
3,000 MINK PELTS
from the finest Mink Ranches in Canada and—especially VANCOUVER ISLAND
YOU ARE INVITED
to see this FINE DISPLAY in our store for one week beginning MONDAY, MARCH 4th, before we go into production for this coming season
LATEST STYLES AND DESIGNS
Will be on display featuring PATTERNS FOR STOLES, CAPES, JACKETS and COATS from
MONTREAL • NEW YORK • ITALY • PARIS
Scuby furs ltd
Established in B.C. since 1947
911 GOVERNMENT ST., 2 blocks from Empress Hotel Phone 385-4361

OF PERSONAL INTEREST

Ministers' Wives to Entertain

Mrs. W. A. C. Bennett, wife of the premier of British Columbia, and cabinet ministers' wives will be hosts at a coffee party, to be held in the Oak Bay Beach Hotel next Saturday morning. Their guests will be the wives of the deputy ministers and the ministers' secretaries, and receptionists. Seventy guests are expected.

Pink and White

Basket that contained gifts was decorated in pink and white when members and friends of the Colwood Women's Institute gathered in the institute room to honor Mrs. T. W. Shield, the former Miss Barbara Ellen Proudfoot. Pink rosebuds and freesia were presented to the guest of honor and pink carnations and freesia to her mother Mrs. A. J. Proudfoot. Double-heart-shaped cake that centred the lace-covered table was trimmed in green and white. The 40 guests sat at small tables for the refreshments which were served.

Returns Home

Mrs. R. J. Blandy has returned to Victoria after a three-month trip which saw her visiting her son and daughter-in-law, Cmdr. Walter Stairs Blandy, RCN, and Mrs. Blandy, in their home at Dartmouth, N.S., and son-in-law and daughter, Flt. Lt. H. Craig Miller, RCAF, and Mrs. Miller, both at Greenwood, N.S., and Richmond, B.C. Mrs. Blandy is spending a week with her sister, Mrs. W. J. M. Barrett at Glenesk Manor before returning to her home on Somass Drive.

Comes of Age

In honor of her 21st birthday, Miss Frances Hatcher was entertained at a no-host dinner party at the Princess Mary restaurant by her parents, Mr. and Mrs. H. N. Hatcher. Following dinner guests enjoyed an evening of games and dancing at the Agnes Street home of Mr. and Mrs. Hatcher's son-in-law and daughter, Mr. and Mrs. K. A. Kightly. Buffet supper was served to the following guests at midnight: Mr. and Mrs. G. Donaldson, Mr. and Mrs. R. Young, Mr. and Mrs. K. Kightly, Mr. and Mrs. F. Durick, Mr. and Mrs. J. Long, Mr. and Mrs. G. R. Ford Mr. and Mrs. V. Turner, Mr. and Mrs. G. Cunningham, Mr. and Mrs. J. Mason, Mrs. F. Drover, Miss Judy Parsons, Miss Gerri Schoeman, John Thompson, Jerry Johnstone, Jim Donaldson and Larry Hatcher.

'Salty' Fare

Clam chowder and roast beef will be features of hearty menu to be offered in the clubhouse of the Royal Victoria Yacht Club this evening when "frostbiters" gather for banquet which will be social highlight of this weekend's inter-city sailing regatta between the local club, Royal Vancouver Yacht Club and West Vancouver Yacht Club. Special guests will be the Victoria commodore R. Hamilton Smith and Mrs. Smith, vice-commodore Frank Piddington and fleet captain, Lysle Russell. Social evening, including a sing song led by Mr. and Mrs. Jim Hill, will follow. Prior to the presentation of trophies on Sunday, a buffet luncheon will be served to competitors.

Here for Wedding

Mrs. A. Kerridge and Mrs. I. Woods are here from Chilliwack to attend the wedding of Miss Barbara Kerridge and Mr. Clifford Campbell. Also from out-of-town are Mr. and Mrs. J. H. Campbell and Mr. and Mrs. R. Campbell, all of Vancouver.

Mr. and Mrs. L. E. Pope, 1596 York Place, announce the engagement of their daughter, Judith Anne, to Sub-Lt. James Arthur Dodgson, RCN, son of Mrs. M. Dodgson of Portage la Prairie, Man. The wedding will take place in St. Mary's Anglican Church on April 13.

Barbara Kerridge Married Today

An exquisite floor-length gown of silk brocade was choice of Barbara Jean Kerridge when she exchanged wedding vows with Clifford Gerald Campbell in St. John's Anglican Church this afternoon. The basque bodice featured a scoop neckline and lily point sleeves and a bow was back interest at waistline of the belled skirt that extended to a chapel train. A dainty pillbox headpiece held the pouffed shoulder-length veil. Pink roses and white freesia were in the bouquet.

Pink plum blossoms and pink carnations decorated the church for the ceremony that united the daughter of Mr. and Mrs. Laurence Kerridge, 1180 Esquimalt Road, and the son of Mr. and Mrs. Edward Campbell, 5941 Old East Saanich Road. Pews were marked with pink roses and white ribbons.

Canon George Biddle officiated and Ray Vandruten sang "The Lord's Prayer" during signing of the register. Mr. Kerridge gave his daughter in marriage.

The bride's sister, Miss Cecelia Kerridge was maid of honor in a pale pink embroidered organza dress with matching pillbox headpiece that had accents of pearls. She carried a bouquet of white roses.

Two-year-old Helen Robinson made a charming flower girl in a white nylon frock trimmed with lace. Tiny pink carnations and roses were in her hair and pink roses were in the posy she carried.

George Robinson was best man and ushering guests were David Kerridge and Edward Campbell, brothers of the principals.

Lt.-Cmdr. D. E. Rigg, RCN, proposed the toast to the bride at a reception held at the Tally-Ho Travelodge. Wedding cake which centred the head table was made by the bride's mother and decorated by the mother of the groom. The cake was cut with the sword of the bride's father.

As her going-away ensemble the bride chose a silk sheath dress in tropical turquoise shade, toning petalled hat, beige coat and gloves and yellow rose corsage.

After a honeymoon motoring trip to California the newlyweds will make their home at Sidney.

Chinese Art Exhibition Opened

An outstanding exhibition, portraying 3,000 years of Chinese art, was officially opened at the Greater Victoria Art Gallery, Friday evening by Mrs. Fred Pollard, formerly of Victoria and now living in San Francisco. Exhibition will be on display until March 31.

Said Mrs. Pollard, "We on the west coast are very close to the Orient and it is very fitting that such a stimulating exhibition should be shown here."

Joe Yuey, one of the leading private collectors of Chinese art in the United States, also flew from San Francisco for the opening. Guests were greeted by Brian Tobin, first vice-president of the gallery's board, and Colin Graham, curator.

Many of the brocade gowns worn by women guests were Asian-inspired. Outstanding ensemble was the authentic Chinese princess coat worn by Mrs. R. L. V. Jermain.

Victoria's Chinese community was well-represented. Mr. and Mrs. Jack Tang wore ancient costumes that drew almost as many comments as the exhibits. Mrs. Tang wore the robes of a Chinese empress while Mr. Tang made a striking figure in his Tiger General regalia. He'd also colored his face in the markings that denote a "warrior general."

Other Chinese guests invited were Mr. and Mrs. Fun Lee, Mr. and Mrs. J. D. Chow, Mr. and Mrs. Lee Gan, Mr. and Mrs. Ben Mar, Mr. and Mrs. Henry Lee, Mr. and Mrs. Lee Kim, Mr. and Mrs. Peter Wong, Mr. and Mrs. David Yuen, Allen Yuen, Mr. and Mrs. George Joe, Mr. and Mrs. Jack Lee, Miss May Wong, Mr. and Mrs. Stephen Lowe, Mr. and Mrs. Wah Quan, Mr. and Mrs. King Chow, Mr. and Mrs. Edward Lee, Mr. and Mrs. D. T. H. Lee, Mr. and Mrs. Harry Lou Poy, Mr. and Mrs. Ronald Lou Poy, Mr. and Mrs. Yee Chu Ping, Mr. and Mrs. Albert Yuen, Mr. and Mrs. Quan Ke Yit, Mr. and Mrs. Henry Lou Poy, Mr. and Mrs. R. H. Sam, Dr. and Mrs. John Wong, Miss Priscilla John and Miss Maye Lum.

Floral decorations in the Oriental motif decorated tables for refreshments served by members of the women's committee. These featured pine boughs, camellias and plum blossoms and were arranged by Mrs. Robert Stark.

Presiding at the urns were Mrs. John Di Castri, Mrs. T. Juelsberg, Mrs. Brock Henry, Mrs. Pat Arnaldi and Mrs. Ray Hadfield.

Scores of the gallery's 1,400 members and their friends attended. They included Mr. and Mrs. Angus Kenning, A. E. Newberry, Major and Mrs. J. Nind, Mrs. Ina D. D. Uhthoff, Capt. and Mrs. Massey Goolden, Mrs. B. C. Hale, Mr. and Mrs. Alec Reid, Mr. and Mrs. R. MacDonald, Mrs. W. J. Wade and Miss Diane Wade.

Mrs. R. W. Armstrong, Mrs. Nell Bradshaw, Mrs. Ethel Gardiner, Mr. and Mrs. J. A. Bostock, Capt. L. J. M. Gauvreau, Mrs. Gertrude Muir, Mr. and Mrs. Bates Maxwell, Mrs. Grayson Young, Dr. and Mrs. Stark, Mr. and Mrs. Kenneth Scace, Dr. and Mrs. D. E. Alcorn, Dr. Margaret Ormsby, Miss Gwen Scott, Dr. and Mrs. William Gaddes, Dr. and Mrs. A. W. Johns, Mr. and Mrs. Robert McKean.

Mothers' Club Luncheon Realized Sum of $150

Approximately $150 was realized at a luncheon arranged by the Mothers' Club, Victoria Chapter, Order of DeMolay, in the Hudson's Bay Douglas Room on Friday.

Club president Mrs. M. Simpson and the vice-president, Mrs. D. Prentis, received those who attended, among them Mrs. W. A. C. Bennett, wife of the Premier of British Columbia, also 19 visitors from the United States here for an assembly of the Order of White Shrine of Jerusalem in Victoria today.

Bouquets of spring flowers were banked on the dais at one end of the room and dainty posies of heather, camellias and saxifrage centred individual luncheon tables.

In charge of tickets were Mrs. F. Stade, Mrs. R. C. McKeand and Mrs. J. Norrington, the last two also being responsible for decorations.

Luncheon arrangements were convened by Mrs. V. Peddle and Mrs. L. Arnold, assisted by Mrs. K. Campbell, Mrs. J. Allen, Mrs. Lyle Wicks and Mrs. B. Fox. Serviteurs were Mrs. H. Kelly, Mrs. A. Rawlings, Mrs. D. McGimpsey, Mrs. J. B. McKinstry, Mrs. D. M. Robinson and Mrs. A. E. Tradewell.

A table of ceramics made by Dr. and Mrs. Gordon F. Grant were for sale, with proceeds earmarked for the building fund. Assisting at this table was Mrs. W. I. Boorman and Mrs. F. Drummond. A raffle was in charge of Mrs. Norrington.

Pre-Schoolers Learn Discipline

Need for reasonable and consistent rules and regulations for the pre-school child was emphasized by a panel on the pre-school child at recent meeting of the Vancouver Island Play Group Association.

Active play is not only beneficial for muscle development, panel stressed, it also teaches the child self-discipline, self-control and respect for others. Benefits of creative play, and the value of encouragement and praise were other points discussed.

President Mrs. Esme Knighton chaired the discussion, and panelists were Mrs. M. Rodger, former teacher of Shawnigan Lake pre-school group; Mrs. J. Stamford, teacher of Gonzales pre-school play group, and Mrs. J. Eckford, teacher of St. Luke's pre-school play group.

Refreshments were served by the Elk Lake and Gordon Head groups.

Robert Burns McMicking Chapter, IODE, Tuesday at 8 p.m., home of Mrs. A. M. Kirk 2850 Beach Drive.

Rockland Park, Women's Christian Temperance Union, Tuesday at 2:30 p.m., ladies' parlor, Metropolitan United Church.

CONTACT LENSES

Member of Canadian Guild Dispensing Opticians

What do they cost? What are they made of? Can they be worn all the time? More people are interested in and more people are wearing contact lenses than ever before, consequently we are asked many questions every day about these miracles of plastic. We have prepared a pamphlet which answers most of the questions you might ask. It is free and we would be glad to send you one.

Prescription Optical

CONTACT LENSES

EV 4-5914 Campbell Building 1025 Douglas St. and EV 4-7937 Medical Arts Building 1105 Pandora Ave.

ARRIVING DAILY FOR SPRING

Imported

★ COATS
★ SUITS
★ KNITS

Choose now for your spring wardrobe, at

Piccadilly Shoppe

"Where You Always Get the Best for Less"

Open Fridays till 9 p.m.

1017 GOVT. (cor. Fort)
Phone EV 4-7332

Exquisite Spring Hats

Individually made in Rosalie's shop . . . each a lovely spring creation. Choose the right hat to complement your own spring wardrobe.

$10.00 to $25.00

Have Your Spring Hat Specially Created for You by Rosalie
The shape most flattering to YOU
From $15.00
ALSO REMODELLING

JOIN OUR SPRING CLASSES
Learn to make your own millinery, it's easy and interesting!
DAY AND EVENING CLASSES
8 2-Hour Lessons $10.00

COMPLETE MILLINERY SUPPLIES—SHAPES, TRIM, VEILING, FABRIC AND BRAIDS

Rosalie's Millinery & Supply

1011 BLANSHARD PHONE 385-1645

GUARANTEED REPAIRS
Irons, Toasters, Kettles, etc.
ABC ELECTRIC
809 Fort St. EV 4-3113
"A good place to know about"

HOUSE OF GLAMOUR

SENSATIONAL NEW
SUDDEN VEIL-LIFT

Sold Exclusively at the House of Glamour in Victoria

Julie Keller's fabulous Sudden Veil-Lift is here to bring you immediate beauty! Apply as a cream . . . becomes transparent as it dries. Then lift off and see the new beauty! No massage, just apply and remove.

AMAZING RESULTS FROM FIRST TREATMENT!

Make an Appointment for a Treatment by Miss Edith, Our Facial Specialist

THE HOUSE OF GLAMOUR LTD.
658 View Street (opp. Eaton's)
In the Canada Trust Building.
One Hour Free Parking at View St. Parkade

aboard a Happy ship . . .

And enjoy happy Thrift Season savings!

"We found adventure aboard a Holland-America 'happy ship' — an adventure in good living . . . in fine food, expertly served; in superb surroundings and pleasant company; in fun and relaxation . . . and we saved in the bargain!"

Adventure aboard a "happy ship" soon. Ask your Travel Agent about happy roundtrip savings to Southampton, Le Havre and Rotterdam.

From NEW YORK: The proud liners ROTTERDAM, NIEUW AMSTERDAM, STATENDAM, the intimate One-Class NOORDAM & WESTERDAM; the Thriftliner RYNDAM and the popular* SEVEN SEAS . . .

RYNDAM, March 18 (from Halifax, March 20); ✿ SEVEN SEAS, April 1 (to Cobh, Southampton, Rotterdam, Bremerhaven); ✿ ROTTERDAM, April 16; ✿ NIEUW AMSTERDAM, April 23.

From MONTREAL/QUEBEC: ✿ RYNDAM, April 14; SEVEN SEAS, April 30.

✿ Special Tulip-time Sailings

*EUROPE-CANADA LINE

PAY LATER PLAN AVAILABLE.

Holland-America Line

540 Burrard Street, Suite 306, Vancouver, B.C.

STOP! SAVE!

DRY CLEANING SPECIALS

SWEATERS
LADIES' AND MEN'S
Beautifully dry cleaned and blocked, so soft, so fluffy.
ONLY 50c

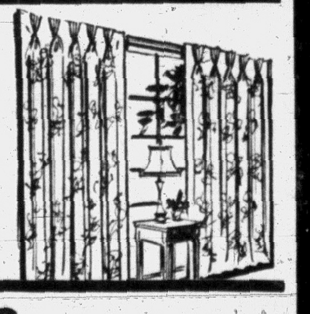

DRAPES and CHESTERFIELD COVERS
Beautifully Dry Cleaned
So crisp and sparkling clean
20% OFF

BLANKETS
Beautifully Dry Cleaned and Pressed.
HALF PRICE, only 50c

Rugs and Carpets
Color and Lustre Restored 20% OFF

CALL OFFICES
OPEN 7 A.M. to 6 P.M.
One-Day Service (Incl. Sat.)

A TRUCK
In every district twice a day
EV 2-9191

PAGE THE CLEANER

VICTORIA OFFICE
Telephone 382-3131

CLASSIFIED WANT ADS

DUNCAN BUREAU
Telephone 746-5611

BOX REPLIES
All replies to private box numbers available from 9:00 a.m. to 5:30 p.m. Monday to Friday inclusive.

BUSINESS OFFICE HOURS
9:00 a.m. to 5:30 p.m. Monday to Friday inclusive. Closed Saturday.

TELEPHONE HOURS
8:00 a.m. to 8:00 p.m. Monday to Saturday inclusive.

Victoria Press Ltd.
2631 Douglas Street

SUBSCRIPTION RATES
Wherever carrier service is maintained, $2.00 per month.
Single copy sales price 10 cents daily, 14c Saturday.
By mail, Canada and British Commonwealth, one year $18.00, six months $10.00; three months $5.00; single months $2.50. Australia, month $2.50; U.S.A. foreign $3.00 per month. (Weekend) Saturday only. Canada, $7.00 per year; Australia $8.50 per year; U.S.A. foreign $9.00 per year.
Authorized as second class mail. Post Office Department, Ottawa. Member Audit Bureau of Circulation.

FULL COVERAGE CLASSIFIED RATES
27c per line per day; 76c per line for three days; $1.43 per line for six days; $5.27 per line for the month (26 days). Above rates apply to consecutive insertions. Minimum advertisement, two lines only. Contract rates on application.

Birth Notices, $1.82 per insertion.

Marriages, Engagements, In Memoriam Notices, Cards of Thanks, Death and Funeral Notices, not exceeding 12 lines, $2.70 first insertion and $1.85 subsequent insertions. Each additional line, 26c daily.

Births, Deaths, Marriages, Engagements, In Memoriam Notices, Cards of Thanks not accepted by telephone.

TERMS OF PUBLICATION
The Victoria Press Ltd. shall not be liable for non-insertion of any advertisement beyond the amount paid for such advertisement.
In the event of an error occurring the liability of Victoria Press Ltd. shall not exceed the charge for the space actually occupied by the item in question.
All claims on error in publication shall be made within 12 hours thereafter and if not made shall not be considered. No claim will be allowed for more than one incorrect insertion nor for errors not affecting the value of the advertisement.
All estimates of cost are approximate. Advertisers will be charged with space actually used.
All advertising copy will be subject to the approval of the Victoria Press Ltd., who reserve the right in its sole discretion to classify, reject or insert copy furnished.

DUNCAN BUREAU
Duncan Chamber of Commerce Bldg., Post Office Box 182. Office and telephone hours 1 p.m. to 5 p.m. Monday to Friday inclusive. Phone Duncan 746-5611.

United States representatives:
De CLERQUE SHANNON
New York, Chicago, Detroit, Cleveland, Atlanta, San Francisco, Los Angeles.

Eastern Canada representatives:
FP PUBLICATIONS
320 Bay Street, Toronto, Ont.

1 BIRTHS

ALDER—Born to Bill and Carolyn Alder, 3480 Bethune Avenue, at the Royal Jubilee Hospital on February 27, 1963, a son, Daniel Wesley, 8 lb. 8 oz., a brother for Dale. Many thanks to Dr. R. N. Young and maternity staff.

BECKENSELL — Born to Mr. and Mrs. H. R. Beckensell, 2751 Gosworth Road, at the Royal Jubilee Hospital on February 24, 1963, a daughter, 7 lb. 3 oz.

CLEMENTS—Born to Mr. and Mrs. David G. Clements, 742 Cordova Bay Rd., Victoria, at the Royal Jubilee Hospital on February 24, 1963, a son, Geoffrey, 7 lb. 4 oz. Many thanks to Dr. W. J. Bell. (Insured)

DU TEMPLE — Born to Ron and Betty Du Temple, Ardmore Golf Course, at St. Joseph's Hospital on Friday, February 22, 1963, a son, George, 10 lbs. 3 ozs. Special thanks to Dr. V. Stuart and maternity staff.

McKINNON—Born to Mr. and Mrs. Don McKinnon, 2944 Queenston St., at the Royal Jubilee Hospital on Feb. 25, 1963, a daughter, Vickie Lynn.

HORNCASTLE — Born to Mr. and Mrs. Clifford G. L. Horncastle, 3154 Wascana Street, at the Royal Jubilee Hospital on February 28, 1963, a daughter, Laura Caroline Fae, 5 lb. 13 oz., a sister for Kevan and Colin.

REID—Born to Mr. and Mrs. John H. Reid (nee Arlene Bossom), Fort St. John, B.C., at Providence Hospital, on March 1, 1963, a girl, 10 lbs. 14 ozs.

STEWART—Born to Mr. and Mrs. R. B. Stewart (Nan—daughter of Dr. and Mrs. J. D. Hunter, Victoria), at Royal Victoria Hospital, Montreal, on Feb. 28, 1963, a son.

WOOD—Born to Lt. and Mrs. A. R. H. Wood of Victoria, B.C., on February 2?, 1963, at U.S.M. Submarine Base Hospital, New London, Conn., U.S.A., a son, Ian Douglas.

2 ENGAGEMENTS

KOCKOTT-WILSON—Mr. and Mrs. Alfred Kockott, 4811 West Saanich Road, announce the engagement of their eldest daughter, Clara Margaret, to Mr. Raymond Henry Wilson, youngest son of Mrs. Seth Wilson, 343 Caldecote Road, and the late Mr. Seth Wilson. The wedding will take place on March 23rd, in Brentwood United Church.

5 DEATHS AND FUNERALS

CASEY—March 1, 1963, Mary Ellen (Nellie) Casey, 118 St. Patrick Street, New Westminster, B.C., aged 93 years. Survived by two daughters, Miss Doris I. at home, Mrs. J. F. (Blanche) Nesbit of Cobble Hill, four grandchildren, five great-grandchildren; two sisters, Mrs. Blanche Wright of Saanichton and Mrs. Florence Lomas of Victoria.
Rev. Roy Hoult will conduct the funeral services in Sands Mortuary Ltd. (Memorial Chapel of Chimes), on Monday, March 4, at 3 p.m. Interment Royal Oak Burial Park. Mt. Pleasant Co., directors.

EASTERBROOK—At the residence, 818 Queens Avenue, on March 1, 1963, Mrs. Phyllis (Phyl) Easterbrook, age 59 years. Born in Kent, England, and had been a resident of Victoria for the past 17 years. Survived by her husband, George, at home, and relatives in England.
Services will be held in the Sands Mortuary Limited "Memorial Chapel of Chimes," on Tuesday, March 5, 1963, at 1:00 p.m. Canon George Biddle officiating. Cremation.

GILES—Suddenly in Victoria on Friday, March 1, 1963, Mr. Harry John Giles, of 1007 Arcadia Street, aged 61 years, born in Mimico, Ontario, and a resident here for the past 12 years. He is survived by his wife, Kate, at home; one daughter, Mrs. H. Proctor (Connie) of Cranbrook, B.C.; two granddaughters, Shellie and Connie; two brothers, C. Giles, of Toronto, and D. Giles, of New Westminster; one sister, Mrs. Fowler, of Toronto. He was a member of the Harmony Lodge No. 37, A.F. & A.M., Grand Forks, and a former member of the RCMP with 22 years of service.
Funeral services will be held in McCall Bros. FLORAL CHAPEL, Johnson and Vancouver Streets, on Monday, March 4, 1963, at 11:00 a.m., Rev. Dr. E. A. Wright officiating. Interment in Hatley Memorial Gardens.

HALLIDAY—At Victoria, B.C., on February 28, 1963, Mr. John Halliday, of 941 McClure Street, age 74 years, born in Whitburn, Scotland, and a resident of this city for the past four years, formerly of Vancouver, B.C. He is survived by two sons, Bill and Nat, both of Vancouver, B.C.; one daughter, Mrs. R. H. (Helen) Wuintle of Whonnock, B.C. The late Mr. Halliday was a member of Mount Moriah Lodge No. 102, A.F. & A.M. of Vancouver, B.C., and Admiral Lodge A.F. & A.M., Ganges, Salt Spring Island, and also a member of the Superannuated Employees of the B.C. Hydro & Power Authority.
Funeral services will be held in McCall Bros. FAMILY CHAPEL, Main Building, on Monday, March 4, 1963, at 1:00 p.m., Very Rev. Dr. J. L. W. McLean officiating, followed by cremation. (Flowers gratefully declined.)

LEONARD—In Victoria on March 1, 1963, Mr. Edmund John Leonard, aged 77 years; born in Victoria, B.C. Mr. Leonard worked with the Canadian Pacific Railway as wharfinger for 41 years until his retirement in 1950. He is survived by two sons, Rev. Father Arthur E. Leonard of Port Alberni, B.C., and Louis R. of Victoria, and one daughter, Sister Mary Edmund of Bellevue, Washington. Mr. Leonard was a member of the 4th Degree, Knights of Columbus, for many years.
Prayers will be recited at 8:15 p.m. Sunday, March 3, in McCall Bros. FLORAL CHAPEL, Johnson and Vancouver Sts. Solemn Requiem Mass will be celebrated in St. Andrew's Cathedral at 10 a.m. Monday, March 4, followed by interment in Hatley Memorial Gardens.

MURRAY — March 2, 1963, at Victoria—Dorothy Boyd Murray of 75 Crease Avenue, aged 38, born in Calgary, Alta., a resident of this city for 10 years. Survived by her husband, Wes, and one son, Randy, at home; her mother, Mrs. D. Flower, Chilliwack, B.C. Funeral service, Hayward's Chapel, Tuesday at 1:30 p.m., Rev. G. Howard Turpin officiating. Interment Royal Oak Burial Park. Supervised parking adjoining chapel.

RADKE—At St. Mary's Priory, Langford, V.I., on March 1, 1963, Mrs. Katherine Elizabeth Radke, age 88 years, born in Russia and a resident of Victoria and district for the past eight years, formerly of Portland, Oregon. She is survived by one son, George, of Bend, Ore.; one daughter, Mrs. W. (Stella) Bird, of Victoria, B.C.; five step-sons, Gus, Julius, Alvin, Emil and Edwin, all of Portland, Ore.; six step daughters, Mrs. Denna Rodin, Cloverdale, B.C., Mrs. F. (Matilda) Preitmier, of Washington, Mrs. C. Kerbs, of Regina, Sask., Mrs. G. (Augustina) Jenkins, of Gresham, Ore., Mrs. A. (Pauline) Shafoval, of Langford, V.I., and Mrs. C. (Eva) Fahrenwald, of Bremerton, Wash.; also many grandchildren and great-grandchildren.
Private funeral services will be held in McCall Bros. FLORAL CHAPEL, Johnson and Vancouver Streets, on Tuesday, March 5, 1963, Pastor Arthur M. Spenst officiating. Interment in Royal Oak Burial Park.

ROBINSON — Passed away at the home of her daughter, Mrs. Ray Morrissey, on Friday, March 1, 1963, Mrs. Anne Robinson of 756 Ardley Street, in her 82nd year, born in London, England, and a resident of Victoria for the past 65 years. She is survived by two daughters, Mrs. Roy L. (Dee) Ross of Seattle, Wash., at present in Victoria, and Mrs. L. R. (Ray) Morrissey of Victoria; two sisters, Mrs. Maude Mair and Mrs. Alice Henderson, both of Victoria, and one grandchild, Donald L. Ross of Seattle, Wash.
Funeral services will be held in McCall Bros. FLORAL CHAPEL, Johnson and Vancouver Streets, on Monday, March 4, 1963, at 1:00 p.m., Rev. Emma Smiley officiating. Interment in Ross Bay Cemetery.

8 CARDS OF THANKS

I wish to thank my many friends for the cards of sympathy, flowers and kind words received during my sad bereavement in the loss of my husband, Edward Pillage.—Mrs. Dulcie Pillage.

10 FUNERAL DIRECTORS

THOMSON & IRVING
Funeral Chapel
Est. 1911 Formerly of Winnipeg
A Dignified and Understanding Service at Moderate Cost
PRE-NEED AT NEED
SHIPMENTS
1625 Quadra Street Phone EV 4-2612

CHAPLIN'S FUNERAL CHAPEL
Kindness—Courtesy—Service
980 Quadra Street EV 4-5512

INDEX TO WANT AD HEADINGS

Classification	No.	Classification	No.
Acreage for Sale and Wanted	156	Houses for Sale	150
Announcements	14	In Memoriam	9
Antiques	85	Listings Cancelled	148
Apartments for Sale	152	Listings Wanted	149
Auto Body and Painting	109	Livestock and Supplies	92
Auto Repairs and Service	108	Lost and Found	20
Auto Financing and Insurance	110	Machinery	72
Bands, Musicians and Orchestras	32	Male Help Wanted	21
Bicycles and Motorcycles	66	Male or Female Help Wanted	25
Births	1	Marriages	3
Boats and Marine	93	Miscellaneous for Sale	82
Building Supplies	51	Miscellaneous Wanted	83
Burial Parks	13	Miscellaneous to Rent	138
Business Opportunities	145	Monumental	11
Business Personals	40	Mortgage Loans and Insurance	141
Cards of Thanks	8	Moving and Hauling	115
Cars for Sale	100	Musical Instruments	63
Cars and Trucks Wanted	112	Music Teachers	65A
Chicks, Poultry, Hatching Eggs, Supplies	91	New Car Directory	99
Coming Events	15	Parts, Tires and Accessories	107
Commercial Properties	157	Personal Loans	140
Convalescent and Rest Homes	123	Personals	39
Cottages, Campsites, Winter Resorts	117	Pets and Supplies	90
Country Homes and Properties	151	Places to Visit	16
Duplexes to Rent	13?	Professional Services	37
Dancing	43	Property for Sale	154
Deaths, Funerals and Lodge Notices	5	Property Wanted	155
Education	42	Restaurants	18
Engagements	2	Room and Board	120
Exchange Real Estate	147	Rooms to Rent	121
Farms for Sale and Wanted	158	Rooms Wanted	122
Farm Implements	71	Salesmen, Saleswomen and Agents	22
Female Help Wanted	26	Situations Wanted (Female)	30
Apartments to Rent, Furnished	128	Situations Wanted (Male)	29
Apartments to Rent, Unfurnished	129	Situations Wanted (Male or Female)	31
Apartments Wanted	130	Sporting Goods	79
Florists	12	Stoves and Furnaces	67
Foreign Import and Sports Cars	101	Swaps	84
Fuel	60	Teachers Wanted	27
Funeral Directors	10	Timber	81
Furniture	62	Tools for Rent	19
Garden Supplies	14	Travel	38
Halls, Stores and Offices to Rent	137	Trade Schools	41
Hotels	118	Trailers and Trailer Parks	111
Housekeeping Rooms to Rent	125	Trucks	106
Housekeeping Rooms Wanted	126	TV, Radio Sales and Service	61
Houses to Rent, Furnished	132	Wanted to Borrow	142
Houses to Rent, Unfurnished	133	Wanted to Buy, Houses	153
		Wanted to Rent, Miscellaneous	134

10 FUNERAL DIRECTORS

McCALL BROS.
Funeral Chapels
1400 Vancouver Street
EV 5-4465 - EV 5-4466 - EV 5-4467
Centrally located and convenient to all Victoria, McCall's is known to your many friends and neighbors in every Victoria area. 42 years in the same location, 1400 Vancouver Street at Johnson Street.

SUNDAY
STEUART, Mr. Francis Jerome. Forwarded to Prince Albert, Sask.
LEONARD, Mr. Edmund John. Prayers, 8:15 p.m.—Floral Chapel.

MONDAY
LEONARD, Mr. Edmund John. Mass, 10:00 a.m.—St. Andrew's Cathedral.
GILES, Mr. Harry John. 11:00 a.m.—Floral Chapel.
ROBINSON, Mrs. Annie. 1:00 p.m.—Floral Chapel.
HALLIDAY, Mr. John. 1:00 p.m.—Family Chapel.
GODFREY, Mr. William. 3:00 p.m.—Floral Chapel.

TUESDAY
RADKE, Mrs. Katherine Elizabeth. Private Service—Floral Chapel.

WEDNESDAY
Inquest: Mr. Tyrrell, Mr. Jackson, Mr. McDonald, 10:00 a.m.—Family Chapel.

TO BE ANNOUNCED
WATTS, Mr. David

Three Funeral Chapels Dedicated to Thoughtful and Understanding Service.

SANDS
MORTUARY, LIMITED
"Memorial Chapel of Chimes"
Quadra Street at North Park Street
Victoria, B.C. EV 3-7511

SANDS
FUNERAL CHAPEL OF ROSES
Fourth Street at Sidney Avenue
Sidney, B.C. GR 5-2932

SANDS
FUNERAL CHAPEL OF HEATHER
Colwood Corners, Colwood, B.C.
GR 8-3821

HAYWARD'S CHAPEL
Member Order of the Golden Rule
Superior Service Since 1867
The Hayward Family
Bruce M. Leyden, Formerly of Calgary
734 BROUGHTON ST. EV 6-3505

11 MONUMENTAL

MORTIMER'S
MONUMENTAL WORKS
ESTABLISHED 1877
"The Finest in Craftsmanship"
633 David Street EV 3-6421

VICTORIA MONUMENT LIMITED
"Memorial of Distinction"
EV 2-5834

STEWART MONUMENTAL WORKS LTD. Monuments since 1896
1408 May Street EV 4-3457

12 FLORISTS

BROWN'S
Flowers for Every Occasion
EV 4-6612 EV 4-3521 Nights

BALLANTYNE'S
EV 4-0555
Charge by Phone

13 BURIAL PARKS

ROYAL OAK BURIAL PARK
MUNICIPALLY OWNED
Plots from $95 to $115
Perpetual care included.
For further information phone GR 9-3213.

15 COMING EVENTS

BINGO
Ex-Service Women's Branch No. 182 – Royal Canadian Legion
at
Britannia Branch
1616 Blanshard
Monday Night, March 4
Starting at 7.45 p.m.
$1 per card—25c extra card
All Proceeds to Veterans' Benevolence
60% of Gross in Prizes

SATURDAY NIGHT
March 2, 7:45
Cerebral Palsy Ass'n
Are Holding Another
POPULAR BINGO
K.P. Hall, 723 Cormorant
(Close to All Bus Lines)
20 Games $1, 4 Extra 25c
EXTRA CARDS 25c
Good Cash Prizes, Inc.
THREE $50 GAMES
Entire Proceeds to Aid Cerebral Palsy Children
DOORS OPEN 6 P.M.

ATTENTION
TUESDAY, MARCH 5TH
KINSMEN
GIANT BINGO
Game Starts 8 p.m.
Memorial Arena
* 4 games $300 each. * 4 games $200 each. * 4 games $100 each, consolations $10 on above games. * Game No. 7, $1,000 Consolation $25. * Game No. 14, $2,000. Consolation $25.
Proceeds to Kinsmen Charities.

BINGO—EAGLES' HOME, 751 VIEW Street, Saturday, March 2, 7:45 p.m. 60% of gross in prizes.

RUMMAGE SALE TUESDAY, March 5, St. George's Church, Maynard Road, Cadboro Bay, 1 p.m.

OLD-TIME DANCE, LAKE HILL Hall, tonight, Columbian Orchestra.

NEXT ST. PAT'S BINGO
Wednesday, March 13.

15 COMING EVENTS

A JUMBO SALE OF TREASURES new and old will be held at the War Amputees' Hall, 1610 Oak Bay Ave., on Saturday, March 2, time 2 - 4:30 p.m. Afternoon tea served. Proceeds for the work of the Good Shepherd Shelter Animal Welfare. Door prizes. Home cooking. Welcome everybody.

SUPERVISED TEENAGE DANCE, sponsored by Noon Optimist Club at the Optimist Home, 106 Superior Street, Sat., March 2, 2 - 4:30 p.m. Admission 35c including pop.

18 RESTAURANTS

THE COCK PHEASANT
Delicious afternoon teas. Phone for luncheons and dinners. Unusual gifts. Turn left at Royal Oak. 5285 West Saanich Rd. GR 9-2066

20 LOST AND FOUND

LOST, PROBABLY BETWEEN Scollard Building and Empress Hotel Friday a.m. lady's gold pin-on watch, unusual design with wings each side. $50 reward. Sentimental value. Victoria Press, Box 625.

BOY'S RALEIGH STYLE BICYCLE, faded metallic red in color, 26-inch frame, has generator light. Lost in the general area of Richardson and St. Charles. Urgently required for delivery duties. Please ph. EV 3-8633.

LOST — MAN'S BROWN BRIEFcase, initials "C.A.J." Contents of utmost value to owner. Substantial reward. Vicinity of Keates and McCrae. EV 2-6787.

LOST—KEY RING WITH KEYS, wedding ring and French coin attached. Reward. Victoria Press, Box 624.

LOST, LADY'S WATCH, WEDNESday night, Feb. 20, between Broughton and Government. EV 3-2732, EV 5-6680.

LOST—BROWN AND WHITE CHIhuahua, corner of Bay and Fernwood. EV 6-4110 after 3. Reward.

LOST—GINGER AND WHITE KITten, Haultain-Foul Bay area. C.P.L. EV 4-6334, EV 4-9692. Reward.

LOST — SIAMESE KITTEN, LAME right hind leg, Wollaston Ave. Ph. EV 5-7944 after 3 p.m.

LOST YOUR PET? HOMES WANTed found. S.P.C.A. EV 3-0514.

21 MALE HELP WANTED

Large national financial institution requires a young man, 20-23, for clerical position. Must have good academic standing (Grade XII or better), and be able to provide references. Give all particulars in first letter to Victoria Press, Box 629.

ASSISTANT ADMINISTRATOR
200-bed acute general hospital in interior British Columbia requires an Assistant Administrator. Large expansion program in progress. Formal hospital training or considerable hospital experience a necessity. Please state qualifications, salary range expected, and other personal details to Administrator,
ROYAL INLAND HOSPITAL
KAMLOOPS, B.C.

WANTED IMMEDIATELY — PROgram assistant for youth guidance agency. Required ability to instruct and initiate physical program. Pleasing personality and neat appearance, between the ages of 30 and 45. Reply to Victoria Press, Box 612, stating experience and education.

BUS AND CAR MECHANICS NEEDed. State references and previous experience. Apply K. Kordal, C and C Transportation Co., 906 Government St., 10 a.m. Monday morning. No phone calls, please.

INTELLIGENT YOUNG BUSINESSman for weekend office work in return for board and room. Victoria Press, Box 599.

NEAT CABINET SUB-CONTRACtor. Apply 2030 Douglas St. Phone EV 5-5614.

FULLY QUALIFIED FRAMING contractor, N.H.A. homes. Apply 2030 Douglas St. EV 5-5614.

22 SALESMEN, SALESWOMEN AND AGENTS

SALESMAN WANTED
Direct selling experience. No others need apply. No canvassing. Phone Mr. Letvad, Mon. and Tues., Empress Hotel.

JUNIOR EXECUTIVE TYPE
Will be required for national concern. Salary commensurate with ability. Must be married, age 28-35, and looking for permanent employment. Must be well established in community, with a good record in present job. Ability to meet public and desire to work hard are requisites. Full welfare benefits offered. Please send full particulars to Victoria Press, Box 622. Our present staff are aware of this opportunity.

ROUTE MEN
21-45 years of age, married, with good references, for permanent position which will pay $85-$110 per week to start for man not afraid to work. This could be of interest to a man in a store or factory who might wish outside position. For confidential interview write Victoria Press, Box 611.

WOMAN WHO CAN DRIVE TO call regularly each month on established Studio Girl Cosmetics clients in and around Victoria, making necessary deliveries, etc., 3 or 4 hours per day. Route will pay far above average. Write STUDIO GIRL COSMETICS, Dept. CDM, 840 Lafleur Ave., Montreal 32.

EARN WHILE LEARNING
Young man with car wanted to learn direct selling with established Victoria firm, excellent earnings and full training given. Apply mornings, 2572 Quadra St.

EXCLUSIVE AGENT FOR RANco Gatian piano accordions and chromatic accordions, custom built. Snaps on request. 811 Brunette St., New Westminster, B.C.

MATURE LADIES
Age is no barrier . . . your own ambition is the key to success with Avon Cosmetics. Phone EV 4-7345. Write 1979 Taylor St.

LADIES, EARN EXTRA MONEY ON your own phone 2 hours a day. Can be lucrative. Soliciting home improvements. List supplied. Phone EV 3-1397 for details.

EXPERIENCED CAR SALESMAN, Telmac's. EV 5-1404, Mr. White.

22 SALESMEN, SALESWOMEN AND AGENTS

AAA-1 TEXAS OIL COMPANY needs man over 30 as travelling representative. Building maintenance products. Commission. Write F. L. Swallow, Pres., Southwestern Petroleum Co., Box 789, Fort Worth 1, Texas.

25 MALE OR FEMALE HELP WANTED

INTERIOR DECORATOR
HUDSON'S BAY CO.
VANCOUVER
The Bay (Vancouver store) has an opening for qualified interior decorator, 25-35 years of age, formal training with a diploma from a recognized school of design. Candidates must have a minimum of 2 years' experience meeting the public in a sales environment. Qualified candidate will receive excellent salary with full employee benefits. Please apply, Fourth Floor, Personnel Office, Victoria store.

PART TIME
Three hours per evening. Age 21 to 35, car necessary. No canvassing. Above-average salary. Phone Mr. Letvad, Mon. and Tues., Empress Hotel.

GOVERNMENT OF CANADA
All applications to be submitted to Civil Service Commission, 6th floor, 1110 W. Georgia St., Vancouver, 5, immediately.

TECHNICIAN 2
HOSPITAL LABORATORY
Comp. No. 63-V548
$3570 - $4020
and
TECHNICIAN 3
HOSPITAL LABORATORY
Comp. No. 63-V548
$4070 - $4520
(Certification as an A.R.T. or equivalent combination of experiences and qualifications required.)
Shaughnessy Hospital
VANCOUVER, B.C.
and
AUDITOR 2
UNEMPLOYMENT INSURANCE
Comp. No. 63-V550
$4920 - $5640
Unemployment Insurance Commission
VARIOUS CENTRES
For full particulars as to residence and qualification requirements, see posters on display at Post Offices, National Employment Services or Civil Service Commission at Victoria and Vancouver.

FIRST-CLASS CHEF REQUIRED for restaurant and dining room in 100-room hotel. Total feeding 140 people. Completely renovated. Must have references. Start April 1. Minimum of $100 per week starting wage. Box 823, Victoria, B.C.

SINGLE MAN OR WOMAN TO help with farm chores and odd jobs. Live in. Reply with references and phone No. Write N. H. Kingscote, RMD, Cowichan Station.

ORGANIST-DIRECTOR REQUIRED for junior and senior choirs. Write Esquimalt United Church, 500 Admirals Rd.

26 FEMALE HELP WANTED

POSITION OPEN FOR A HOSPITAL admitting officer, between 25 and 35 years of age, 40 words per minute typing required. Pleasant personality and telephone manner essential. Work entails rotation of day, afternoon and evening shifts. Rotating days off. Personal interviews only. Apply Personnel Office, Royal Jubilee Hospital.

SENIOR CLERK TYPIST MUST have real ability to work accurately with figures and should be familiar with either adding machine or comptometer. Typing of good quality is required, as well as experience in filing. Apply to National Employment Service. Quote order number F 304.

CLERICAL STENOGRAPHIC POsition available March 18. Life insurance experience preferrable but not essential. Apply Canada Life, 1081 Fort St. EV 5-1484.

LIVE IN HOUSEKEEPER FOR motherless home. Small remuneration. No objection to one child. 384-7881.

WIDOWER AND 2 CHILDREN REquire services of a lady for domestic help. Room, board and $60 a month. GR 9-1720.

WOMAN TO TAKE OVER HOUSEhold duties and care for 2 children while mother in hospital. Phone EV 4-6862.

FREE ROOM AND BOARD PLUS remuneration for understanding care of 2 children and light housework. EV 3-4208.

NEAT ATTRACTIVE WOMAN, 25 to 30 years for housekeeping and light duties. Live in or out. Victoria Press, Box 630.

BABY-SIT, MY HOME, GORGE-Tillicum, Mon. to Fri., 3 to 5:30 p.m. 386-5914.

EXPERIENCED WAITRESS WANTed. Apply Johnny's Coffee Shop, Fort at Quadra.

CAKE DECORATOR REQUIRED, either part-time or full time. Apply Brodies Bakery, 2653 Douglas.

HAIRDRESSER
Experienced hairdresser wanted. Top wages. EV 3-6359.

WANTED — COOK FOR SMALL rest home. Live in only. EV 4-6452.

GENERAL HELP WANTED IN rest home. 385-3210.

MIDDLE-AGE WOMAN FOR PERmanent housekeeping. EV 2-6009.

WANTED — CAPABLE LADY TO do housework. EV 5-5415.

27 TEACHERS WANTED

SECONDARY SCHOOL TEACHERS
Before accepting any teaching position in an Ontario secondary school you are advised to enquire if the position is professionally acceptable. Write or telegraph collect Ontario Secondary School Teachers' Federation, 1260 Bay Street, Toronto 5, Ontario.

SCHOOL DISTRICT No. 73
(ALERT BAY)
Required immediately — qualified teachers for the following positions:
Woss Lake—Grades 7 and 8.
Furnished accommodation available.
Apply by wire or mail, giving telephone number, to
R. F. Lucas,
District Superintendent of Schools,
Box 380, Courtenay, B.C.

COMMERCIAL INSTRUCTOR state qualifications and experience. Victoria Press, Box 621.

29 SITUATIONS WANTED MALE

WANTED JOBS FOR NEEDY MEN
HARBOR LIGHT CORPS
(THE SALVATION ARMY)
EV 4-3396

REHABILITATION WHERE?
Ex-William Head inmate asks for any type of job. Sincere attempt made at securing job with no success. Where's rehabilitation? Starve or back to jail.
PLEASE HELP
Victoria Press, Box 616

ALTERATIONS, GUTTERS AND general repairs, painting and paperhanging. Guaranteed workmanship. EV 4-9755 EV 4-4851

ELECTRICIAN (LICENSED), 10 yrs. experience, seeks part-time work. After 5 p.m. and weekends. EV 3-6243.

DANISH HANDYMAN — CARPENtry, gardening, repair work, etc. Oak Bay, Cadboro Bay, Gordon Head area. GR 7-3184.

COOK, LUMBER, FISHING, HUNTing camp, or cattle ranch. 14 years' experience, 478-2962 between 8 and 12 p.m.

SEMI-RETIRED CARPENTER, cabinets and any alterations, very reasonable. Free estimates. Phone EV 3-0512.

DUTCH GARDENER, ANY KIND of garden work or landscaping. Free estimates. Phone EV 2-0827.

ACCOUNTING, BOOKKEEPING service. Part time, weekly, monthly. Income tax, all records. EV 3-3955.

INCOME TAX, MONTHLY AND yearly accounting. Reasonable. EV 3-3826, EV 5-0802.

HANDYMAN, GARDEN OR around the home. EV 5-0240 mornings.

MAN AND TRUCK AVAILABLE for pick up and delivery or ? Very reasonable. EV 4-7827.

HANDYMAN WILL DO ODD JOBS. Clear basements or yards. VERY reasonable rates. GR 8-2486.

ACCOUNTANT — COMPLETE bookkeeping for small business. Reasonable. EV 3-2503.

PAINTER, CLEAN TRADESMAN. EV 3-5906 or GR 8-3245.

DUTCH GARDENER WANTS ANY kind of gardening work. GR 5-2808.

OLDE ENGLISH PAINTER, LOW prices. GR 8-2742, GR 8-6612.

INCOME TAX SERVICE, MONTHly bookkeeping. EV 6-4814.

MARRIED MAN, GRADE 11, ANY offers. EV 5-3026.

ODD JOBS DONE IMMEDIATELY. Phone Alex and Andy. EV 2-5803.

WORK WANTED, ANY KIND, good driver. EV 2-9502.

HANDYMAN AVAILABLE FOR odd jobs. GR 9-2515.

COMPLETE ACCOUNTING AND income tax services. EV 4-1542.

GARDEN WORK, PRUNING, CUT lawns. Reasonable. EV 2-0284.

DUTCH CARPENTER, FOR REpair or new. Low price. EV 2-1870.

30 SITUATIONS WANTED FEMALE

IRISH GIRL, 21, OF GOOD family, coming in May to live in Canada requires a position looking after horses or children. Write F. O'Brien, 1924 Cochran.

4 YEARS' EXPERIENCE AS TELEphone operator, also typing. Would like full-time position as office clerk. Have good references. 478-3072.

ALL TYPES OF FLOORS EXPERTly cleaned, waxed and polished by machine. Homes our specialty. Gregg's. Established 1920. EV 4-5023.

EXPERIENCED NURSE-RECEPtionist for doctor's office available immediately. Local references. 385-0334.

PRACTICAL NURSING IN PRIvate home wanted. Care of invalid, day or night. Near Oak Bay. Call EV 4-5783.

CARE FOR 3 TO 4-YEAR-OLD, my home, Gonzales-Fairfield district, playschool and lunch included, near beach and park. $50. EV 2-9625.

WEEKDAYS, CHILD CARE, MY home, 8 to 5:30, Saanich Rd. Close to Town and Country Shopping Centre. 385-4555.

ADULT BABY SITTER, DAY OR evening or will board 1 child. Belmont Park area. GR 8-1638.

WILL CARE FOR 1 OR 2 CHILdren in my home, 3-5 years old, James Bay area. EV 6-4501.

OFFICE ASSISTANTS (V.I.). PH. 383-6021 for part-time office help, stenos, etc. J. R. Pipes, mgr.

EXPERIENCED DAY CARE, VAcancy for one. Near Buildings. Call EV 5-5171.

EXCELLENT CARE FOR YOUR children while you work. Cook-Burdett area. EV 5-2729.

TYPING, MY HOME. CAN USE dictaphone. Familiar with medical terminology. EV 2-0957.

PART-TIME HOUSEKEEPER TO business gentleman. References. EV 4-3330.

RELIABLE BABY SITTERS; EVEnings, weekends. EV 4-0307.

RELIABLE ADULT BABY-SITTER, afternoons and evenings. EV 6-1229.

HAIRDRESSING SERVICE IN your home for shut-ins. EV 4-6002.

IRONING AND HOUSEWORK
Phone EV 3-8952

EXPERIENCED CHILD CARE, MY home, Belmont Park. GR 8-2205.

HOUSEWORK, EXPERIENCED, $1 per hour and bus fare. EV 2-5216.

WILL CARE FOR CHILD OR baby. EV 2-3346.

DAY CARE FOR CHILD, LAKE Hill area. GR 7-1037.

CHILD CARE, MY HOME, LUNCH provided. Fairfield. EV 5-1136.

HOUSEWORK WANTED, $1.25 AN hour. Uplands area. GR 7-2188.

WILL LOOK AFTER CHILDREN, my home. 131 Kingston.

PRACTICAL NURSE AVAILABLE—EV 4-2584.

31 SITUATIONS WANTED MALE OR FEMALE

ADDRESSING SERVICE
9943 Fourth St., Sidney. GR 5-2116.

36 BUSINESS SERVICES AND DIRECTORY

Appliance Repairs

ABC ELECTRIC, 809 FORT ST. Appliance parts, service. EV 4-3113.

36 BUSINESS SERVICES AND DIRECTORY

Bricklayers

FIREPLACES, CHIMNEYS, STONE work, driveways, sidewalks, patios, by expert. EV 5-3635.

ALL TYPES OF MASONRY WORK. H. A. (Sandy) Ormiston. EV 4-6777.

CHIMNEYS, FIREPLACES BUILT and repaired. EV 2-1391.

Carpets and Linoleum

HOURIGAN'S CARPET AND LINO. Supplied and installed. Estimates free. 715 Pandora. EV 6-2401.

Carpet Cleaning

CARPETS CLEANED, FLOORS stripped, polished. Expert. 475-1016.

Carpenters

HOME REPAIRS, ALTERATIONS, cabinets, extra rooms, painting, floor tiles, gutter repairs and cleaning, fencing, concrete, sewers, clean-up service. E. Kalyn. EV 4-6481.

LOOK
A complete 8-ft. kitchen, upper and lower cabinets custom built and installed as low as $195. Phone Harold, EV 4-1372.

FULLY QUALIFIED CARPENTER requires employment, hourly-contract, repairs a specialty. Estimates free. References. EV 4-0894.

GENERAL REPAIRS, ALTERATIONS and additions. Fast, courteous, and low prices. Free estimates.
W. EARL EBY EV 5-0040.

EXPERT CARPENTER WORK — Alterations, repairs. Foundations levelled, jacked up. EV 2-4644.

PACIFIC HOME — ALTERATIONS and repair work, cabinet work, painting, etc. Free estimate. EV 4-6631.

CARPENTRY, CABINET AND ARborite work. Any alterations. Low price. EV 6-1651.

ALL KINDS OF CARPENTER work done. Guaranteed work. For estimates phone GR 7-3307.

FOR RUMPUS ROOMS, CABINETS, alterations, repairs. A. C. Mitchell Construction. GR 7-3831.

FOR CABINETS, ALTERATIONS or repairs call V. Simms, EV 4-4979.

ADDITIONS, ALTERATIONS, OFfices. Arborite, kitchens. EV 4-0062.

Catering

ATTENTION BOWLERS
Book banquet now at Lougheed's Banquet Club or King Arthur's. Special prices. Victoria's leading caterers for 20 years. EV 5-5331 or EV 3-0933.

Cement

CEMENT CONTRACTORS
GR 9-2885, Birkett. 478-4506, Lowe.

DRAINS, SEWERS, CEMENT
EV 4-8306, Frank Politano EV 3-3495

JEANPIERRE "THE CEMENT Man." Free estimates. GR 9-4987

FLOORS, WALKS, DRIVES, PATios, septic tanks. Paul, EV 2-2241.

Clean-Up Service

YARD AND BASEMENT, ETC., clean-up service, vacuuming basements a specialty. Reasonable rates. Phone EV 4-6889.

CLEAN-UP SERVICE
Yards, basements, compost and odd jobs. Free estimates. Call anytime. EV 6-6471.

RUBBISH HAULDED, BASEMENTS cleaned. Have commercial vacuum cleaner. Fences built. EV 4-6718 anytime.

BASEMENTS, YARDS CLEANED. Hauling. 383-3304.

Contractors

A. J. BARR LTD.
A Complete Home-Modernizing Service Under One Contract
Add-On-a-Room.
Aluminum Windows and Doors.
Alterations and Repairs.
Concrete Steps and Foundations.
Stucco - Siding - Roofing.
Free estimates. All work guaranteed. Terms to suit your budget.
GR 9-2581 GR 9-1440

MUTUAL EQUIPMENT RENTALS LTD.
CRANES and SHOVELS
AIR COMPRESSORS
BACK HOES
ROCK BLASTING
TRACK FRONT-END LOADERS
With 4-in-1 Bucket
Days EV 4-0717 Eves. EV 5-4118

FARMER CONSTRUCTION LTD.
Repair Dept.
Alterations, Additions,
Carpentry
Concrete Work
Sewers and Drains
Phone 386-5121

G. H. WHEATON, LTD.
Repairs, Alterations EV 2-2159

ALTERATIONS, ADDITIONS, REpairs and painting. No job too small or too large.
EV 4-9755 EV 4-4851

A. C. MITCHELL CONSTRUCTION for free estimates on N.H.A. or V.L.A. homes and repairs. Phone GR 7-3831.

SPECIAL WINTER RATES
On painting and general home repairs. Olympic Contractors, phone day or night. GR 9-3045.

J. B. W. Construction. We build for LESS. Jobs guaranteed to owner's satisfaction. NHA - VLA renovating. GR 5-1579.

KASAPI CONSTRUCTION NHA AND conventional homes, also commercial buildings. EV 5-5614.

CEMENT, PLASTERING, STUCCO water-proofed, repairs or new. Reasonable prices. EV 4-6732.

Dressmaking

DRAPES, SLIP COVERS, COMforters recovered. Will call at your home and give estimates. Pick up and delivery. EV 6-5274.

DRAPES, BEDSPREADS, SLIP covers, eiderdowns. EV 3-6930.

EILEEN'S DRESSMAKING AND alterations. Reasonable. EV 2-2824.

Electrical Contractors

WILLETT ELECTRIC LTD.
Rewiring, lighting, electric heating. Free estimates. EV 3-4434.

REWIRING A SPECIALTY. EXpert appliance installation. Frank York. EV 3-7306.

FREE ESTIMATES
Complete wiring installation. Older homes rewired. J. McCoy. GR 9-5931

NORM ELLIS, COMPLETE WIRing service. Day, night. EV 2-9752.

Electric Heating

Heat Better Electrically!
Denford Electric Co. EV 5-8811

Furnaces and Heating

LET US "FURNACE" YOUR HOME
With the Revolutionary New Lennox Hi-Performance Automatic Oil Furnace.
- WE SURVEY IT
- WE ENGINEER IT
- WE INSTAL IT
- WE WIRE IT
- WE DUCT IT
- WE GUARANTEE IT

FREE ESTIMATES
10% Down
Up to 5 Years to Pay
HARKNETT FUEL LTD.
2333 Govt. 384-2647

FURNACES INSTALLED, REpairs; metal work. Art. EV 5-1902.

36 BUSINESS SERVICES AND DIRECTORY

Flooring and Sanding

OAK FLOORS LAID, SANDED OR finished. Old floors look like new when refinished by Moore-Whittington Lumber Co. Ltd. Call for free estimates. EV 3-7106.

ALL TYPES OF FLOORS EXpertly cleaned, waxed and polished by machines. Homes our specialty. Gregg's, established 1920. EV 4-5023.

M. & M. FLOOR CO. LTD., FLOOR laying, sanding, finishing. Free estimates. EV 6-3078, GR 9-2053.

Furriers

FUR REPAIR SERVICE
15 years same location. Remodelling coats, capes, hats, collars. Call and deliver. Free estimates. Paul, 205 Beach Drive. EV 2-3380.

MODERN FURRIERS
Restyling, repairing, cleaning, glazing. 1033 Fort St., 383-8522.

Gutter Cleaning

GUTTERS DOWNPIPES
Cleaned, Repaired and Renewed
EV 3-3915
MODEL SHEET METAL
2010 DOUGLAS STREET

EAVESTROUGHS AND DOWNpipes cleaned, repaired or renewed. Have your old wooden eavestroughs replaced with modern all-metal troughs from 50c per foot. New roofing and repairs our specialty. Free estimates anytime. EV 3-1649.

Hairdressers

HALF PRICE PERMS, NEW RAY Beauty, 920 Pandora. EV 4-3644.

Jewellers

BIRKS
JEWELLERS – SILVERSMITHS
Jewellery and silverware skillfully repaired or made over by Birks craftsmen. Silverware repaired and replated. All watch repairing done in our shop and guaranteed for one year. Pearls and beads restrung. Diamonds and precious stone jewellery sold on consignment. Estimates gladly given without obligation.
706 YATES STREET EV 2-4241

Landscaping

PACIFIC LANDSCAPING
Phone 477-1219 or 382-9436. Layout and planning of lawns, gardens and general landscaping. Landscape maintenance, swimming pools, patios, driveways, concrete or blacktop. 24-hour service.

VICTORIA LAWN SERVICE
Since 1953
Scarifying, aerating, lawn cutting, fertilizing, garden cleaning, planting. GR 8-1705, Ken Vanderveide.

VAN VEEN
For Good Landscaping
Free Estimates — EV 2-0827

GARDEN DESIGN, TREE PRUNing, etc. Free estimates. EV 2-0201.

BARKER LANDSCAPING
Free Estimates EV 2-8323

LAYRITZ NURSERIES
Free estimates. GR 9-3434

BOOGAARS LANDSCAPING
EV 4-7941 till 5 p.m. EV 5-6027 eves.

Lapidary

ROCKHOUND SHOP—MACHINERY, slabbing, polishing, jewellery findings. 1385 Hillside, phone EV 6-2032, 1239 Broad St., phone EV 6-5341.

Lawn Mower and Saw Service

MOWERS SHARPENED. EV 4-7941 till 5 p.m., after EV 5-6027.

Painters and Decorators

A BRIGHT NEW INTERIOR
Brighten up the interior of your home this winter. Free estimates from
GREGG'S PAINTING
Contract Dept. EV 4-5023

ISLAND DECORATORS
Painters Paperhangers
Spray Painters
Plaster Repairs
CONVENIENT TIME PAYMENTS
Day EV 3-9059 EVES. EV 2-1479

PIONEER DECORATORS
SURFACE REPAIRS
Brush, Spray and Paper Hanging
TIME PAYMENT IF REQUIRED.
EV 4-4851 EV 4-9755

SPRING IS COMING
Have your exterior painting estimated now while rates are low. Interior painting still as low as 4 cents per sq. ft. Do it now. Ted Hill-Tout. EV 4-6532. 1920 Oak Bay. Phone night, GR 8-6986.

YOU MAY BE PAYING TOO MUCH. Get our estimate for your interior and exterior painting. Residential and commercial.
MAYFAIR DECORATORS
EV 4-8549 EV 2-4724 GR 9-6453
After 5 o'clock

DO IT NOW. LOW LOW FEBRUARY rates. Paper hanging, painting and repairs. Spring exterior orders accepted at discount rates. Clean, fast, efficient. T. Harker, EV 3-8773.

CLARK & PATTISON
PAINTING CONTRACTORS LTD.
Brush or spray, paperhangers, texture work. Terms if desired. Phone EV 4-0443. 740 Princess Ave.

WEBB & SON
EV 4-6827. Paperhanging, painting. Quick, clean, reliable. First-class workmanship. Thirty years' experience Victoria. Terms if desired.

PAINTING AND DECORATING. Reasonable rates, satisfaction guaranteed. Terms. EV 2-7885. GR 9-2473.

G. DAVIDSON, PAINTING. REASonable rates. EV 3-3775.

36 BUSINESS SERVICES AND DIRECTORY

Painters and Decorators

INTERIOR, EXTERIOR PAINTING, B. Marchant. EV 3-0904 after 6.

Pawnbrokers

WE PAWN MOST THINGS—INCLUDING YOUR WIFE
For money in a hurry. You can't beat Victoria's best-known PAWNBROKER, 617 Johnson Street, phone EV 3-9512. Opposite Pet Shop.

Plumbing and Heating

PITT & HOLT LTD.
J. WELHAM, Prop.
Sheet Metal Work, Plumbing, Heating Installations, Oil Burners.
603 Esquimalt Rd. EV 3-7413

SID BROWN'S PLUMBING, HEATing, oil burner service, repairs, remodelling. EV 2-2747, GR 9-5641.

D. DANIELSON PLUMBING, REpairs, alterations, new. Reasonable. Emergency call anytime. EV 5-8813.

Photo Engraving

PHOTO ENGRAVING
Half Tone, Line and Color Engraving, Commercial Art
649 Pembroke, just below Douglas
ISLAND ENGRAVERS
Phone EV 2-8831

Roofing and Insulation

STEWART & HUDSON LTD.
The name is the guarantee
New Roofs—Re-Roofing
Only No. 1 Quality Duroid Shingles.
Free Estimates
Easy Payments
405 Gorge Road EV 6-3211

VICTORIA ROOFING & INSULATION CO.
ROOF COATINGS, FLAT ROOFS, GUTTERS
917 FORT
EV 2-2331 Evenings EV 4-4819

PARKER, JOHNSTON
1314 BROAD LTD. EV 2-9181
ROOFING — INSULATION at its very BEST. Over 50 years' combined experience to stand the TEST.

Sewing Machines

REPAIRS TO ALL MAKES, SALES and rentals. Coast Sewing Machine, 816 Fort St. EV 2-9014.

Shaver Repairs

ELECTRIC SHAVERS SHARPENED. Shaver Clinic, 890 Yates. EV 4-3342.

Stamps

K. M. ROBERTSON — SPECIALIST dealer in Canada, Colonials, U.N. Collections wanted. GR 7-6845.

Tailoring

LADIES' GENTS' TAILORING—Restyling Dbl-breasted made single. Morisse, 691 Burnside E. EV 3-2038.

J. COOPER, TAILOR, ALTERAtions, repairs. 635 Fort. EV 3-4693.

Tree Service

H. E. FOWLER & SONS
Tree Falling and Removal Dept.
BUILDING ALTERATIONS AND REPAIRS
IMMEDIATE SERVICE
EV 5-2496
EVES., GR 7-1317

SCIENTIFIC PRUNING, SPRAYing fruit and shade trees. Trees felled. Chemical spraying, brush, grass, weeds. Chas. A. Cowie, Tree Surgeons Ltd. (Licensed and insured.) EV 2-1676; eves., EV 3-1668.

TOP, LIMB, FALL, REMOVE dangerous trees. Pruning. Insured. Licensed. West Coast Tree Service. GR 7-2971, EV 4-8386.

CAPITAL CITY TREE EXPERTS. EV 3-6452, EV 3-1865.

38 TRAVEL

GROUP TRAVEL TO ENGLAND and return by rail and sea, including berth and meals on train and ship. 3 departures in April, returning June. Next departure August returning October. All inclusive rates, $470. Apply Bay Travel Service, 982 Denman St., Vancouver.

39 PERSONALS

ADVENTURER, ROCKHOUND, good appearance, home, two daughters, steady employment, car, some means, wishes to meet lady 30 to 40, with some means, interested in children, home life, outdoors and travel. Matrimony if suited and interested in starting souvenir business. Have nice location. Please send photo and address. Victoria Press, Box 606.

WANTED—WITNESS WHO ACTUally saw accident, Fort St. at Cook St. 3:15 p.m. Monday afternoon. 386-1411, 9 a.m. to 5 p.m. 386-5802, nights 384-9536.

ALCOHOLICS ANONYMOUS
Having trouble with your drinking? Contact Alcoholics Anonymous at EV 3-0415 or P.O. Box 1, Victoria, B.C. Confidential.

WORKING GIRL DESIRES 2 OR 3 business girls to share house and expenses, near bus, sea, and park. EV 3-7257.

40 BUSINESS PESONALS

ANONYMOUS MARRIAGE BUREAU
(Locally Owned and Licensed)
Discreet Individual Service
For All Ages
Confidential Interview
P.O. Box 337 Victoria, B.C.

BRIDGE LESSON

By OSWALD JACOBY

Don't think you have been short-changed because today's diagram only shows 24 cards and no bidding at all.

You are looking at the "Whitfield Six" which is the most famous card classic of all time. Hearts are trump and you, South, are in the lead. You must make all six tricks against any defense.

	NORTH 2 ♠ Out ♥ 8 7 ♦ A 2 ♣ J 5	
WEST ♠ J 6 ♥ Out ♦ J 3 ♣ Q 7		EAST ♠ Q 5 ♥ Out ♦ 8 ♣ 10 8 4
	SOUTH ♠ 10 9 ♥ Out ♦ 10 ♣ A K 9	

No one vulnerable
Hearts are trump. South is to lead and make all six tricks.

The problem was composed by Prof. William H. Whitfield of Cambridge University and first published in 1884. Prizes were offered for its solution and apparently it was 1886 before anyone claimed the prizes.

If you want to work it out yourself don't read any further. If you want the solution here it is. South leads the king of clubs and plays the jack, not the five, from dummy. This is essential. If he hangs on to the jack he can't make the hand. Then he ruffs a spade and cashes dummy's second trump.

East's best discard is his singleton diamond and South throws his diamond also. West can't throw a diamond and can't afford to jettison the queen of clubs so he lets the jack of spades go.

Now dummy's ace of diamonds is led and East is squeezed. He can't throw the queen of spades so he must discard a club whereupon South makes the last two tricks with the ace and nine of clubs.

If the jack of clubs were not played on the first trick, East would discard all but two clubs and West would retain two diamonds. Dummy would have only the jack of clubs and deuce of diamonds.

For Real Savings BUY Your PRE-OWNED CAR Now—See the BIG SELECTION Under Cars for Sale

40 BUSINESS PESONALS

GOING ON A PARTY OR VACATION?
Let us care for your baby (age 2 months to 3 years)
DAY AND NIGHT SERVICE
SUNSHINE BABY HOTEL
6820 Central Saanich Rd., GR 4-1033

TREASURED MARRIAGE Bureau. Exclusive and strictly confidential. P.O. Box 6061, Station C, Edmonton, Alberta.

CHILDREN'S CAMERA Portraits for Easter by Dorothy Kennedy. GR 9-6605. EV 2-0943.

41 TRADE SCHOOLS

LEARN A TRADE
We are selecting this week
MEN
from 16 to 50 to learn the following trades.
- DIESEL
- ELECTRONICS
- DRAFTING
- WELDING

High School Diploma Not Necessary
Apply Victoria Press Box 565 or Chicago
VOCATIONAL TRAINING
1065 Howe St., Vancouver stating age, address and phone number.

ELECTRONICS
NEEDS TRAINED MEN
If you are 16 or over with minimum Grade 10 education you can become a specialist in TV, Radar, Communications, Automation, Computers, etc. Resident schools in Toronto and Montreal, or study at home. Easy terms. Free booklet "Careers in Electronics."
Radio College of Canada
Box 402, Edmonton, Alta.

42 EDUCATION

TRAIN FOR THE FUTURE!
Enquire About the Famous
MOLER
SCHOOL OF HAIRDRESSING
The oldest, most respected and finest name in the beauty culture field. Write or phone for free information.
Office and School
1104 Douglas, Victoria EV 3-0522

FINISH HIGH SCHOOL AT HOME THE B.C. WAY
Write Pacific Home High School, 971 W. Broadway, Vancouver 9, or phone Victoria EV 2-1414.

TUITION IN ENGLISH 40, 91. Particular attention to composition and grammar. EV 5-0293.

PRIVATE TUITION IN MATHEMATICS 91 or 120. Phone EV 5-3939 after 5:30 p.m.

PETER PAN KINDERGARTEN Tattersal-Quadra, 4 and 5-year-olds, $9 monthly. EV 3-4266

SPROTT SHAW SCHOOL
1012 Douglas EV 4-8121

60 FUEL

Coal

CLEAN ALBERTA SOOTLESS
DIPLOMAT COAL
Ideal range, Nut $17 ton, egg $19.25, lump $20.35. Bags kindling. Presto-Logs NOW.
RICHARD HALL & SONS
Service Since 1882
746 Fort Street EV 4-1431

PRES-TO-LOGS
½ UNIT, 120 LOGS ... $9.50
1 UNIT in basement ... $20.50
10 SACKS OF KINDLING ... $3.90
WILLIAMS COAL EV 2-9395

Oil

STOVE AND FURNACE OIL, metered delivery. Ideal Fuel Co. Ltd. EV 2-4622, EV 2-2832.

Wood and Sawdust

SALE! SALE!
DRY CORDWOOD, FIR
Douglas Fir, best quality, heavy wood for furnace and fireplace. Also 2 ft. Come and see this wood at 2402 Rock Bay Ave.
2½ Cords for $18, 5 Cords for $34. This is the same wood that previously sold 2½ cords for $21.

DOUGLAS FIR MILLWOOD
There is no hemlock or cedar in this wood. All dryland, hand picked. Previously sold: 2½ cords $18; 2½ Cords $11, 5 Cords $20
SAWDUST
Cut from dryland logs, 100% Douglas Fir coarse heading sawdust. Agriculture sawdust, 2 units $6, 3 units $8.50
SHAVINGS, 3 UNITS, $7
DHILLON FUEL CO.
EV 3-3811 and EV 2-0459

SAWDUST — SAWDUST
Double Screened Guaranteed Fir Moore Whittington Mills and B.C.F.P.
WOOD — WOOD
Sales Special 3 days only
Dryland Blocks and Slabs
12" lengths, clean and guaranteed no Cedar
2½ Cords ... $9.95
5 cords ... $15.95
Clean Hemlock Fertilizer for barns and gardens
Presto Logs. Delivery or Pick-up.
PLANER ENDS
One and Two Foot
2½ Cords ... $10.00
Kiln dry 12" lengths 1½ Cords $10.50
IDEAL FUEL CO. LTD.
2735 Bridge Street
EV 2-2832 EV 2-4622

KILN-DRY 100% FIR PLANER ENDS
Best quality hand-loaded 2x4, 2x6, 2x8, etc. Very clean. Guaranteed no sawdust or bits of bark. Stove length. Highly recommended for kitchen stove, fireplace and furnace. Wood is dry enough for immediate use.
DRYLAND FIR WOOD
Inside fir blocks and thick bark slabs. Ideal for furnace and fireplace.
EMPRESS FUEL CO.
EV 2-2211 EV 4-0104

DRY FIR CORDWOOD
We, the only one, have best quality 12-inch dry Douglas Fir Cordwood, extra heavy. Ideal for open fireplace and furnace, also 2-ft. and 12-inch stove wood.
Why do you struggle with wet, poor and cheap quality wood? We have dry and cleanest wood in town. Stock up now. Immediate delivery.
1 CORD ... $12.00
1½ CORDS ... $17.00
2½ CORDS—1 WK. SALE $19.00
HILLCREST FUEL
PHONE EV 4-3015 ANYTIME

3-DAY SALE
Douglas fir millwood, good for furnace and kitchen, 2½ cords $11.
SAWDUST
100% fir sawdust with bark. Highly recommended for furnace.
3 units $18, ... bin $5.50 unit
Agricultural Sawdust
2 units $6, 3 units $8
FIR PLANER ENDS
2½ CORDS, $12
SHAVINGS, 3 UNITS—$7
D. HOWARD, SAWDUST EV 6-1822

"TOTEM" LOGS DELIVERED
240 Logs ... $16.50
120 Logs ... $8.50
60 Logs ... $4.75
HARKNETT FUEL LTD.
2333 Govt. 384-2647

WOOD — WOOD
Guaranteed All Fir (Never Been in Water)
12" Heavy Slab and Block
2½ cords $14.95
5 cords $28.95
BEST FUEL CO. LTD.
EV 4-5524

HAND PICKED FIR WOOD
Guarantee dryland fir 2½ cords, $16
Agricultural sawdust, 3 units $8
Dryland fir sawdust, a unit $5
Phone S. S. Bains, EV 2-1086.

DRY 16" ALDER, DRY 16" FIR
O.K. FUEL EV 4-2452

60 FUEL

Wood and Sawdust

DRY FIR PLANER ENDS
Hand-loaded 2x4, 2x6, 2x8, etc. Highly recommended for fireplace, kitchen stove and furnace. 12-inch lengths. Immediate delivery.
1 Cord $8.50 2 Cords $15
SOOKE FUEL CO.
EV 2-2211 EV 4-0104

HONEYMOON BAY FUEL
Up-Island hand-picked, 100% fir millwood
2½ CORDS BLOCK AND SLAB, $17
3 UNITS DRY SHAVINGS $9
EV 4-8725 EV 4-7928

AGRICULTURAL SAWDUST
2 UNITS $6.50
3 UNITS $9.00
O.K. FUEL — EV 4-2452

GUARANTEED FIR SAWDUST
IMMEDIATE DELIVERY
CENTENNIAL FUEL
EV 4-4435 EV 3-9628

DRYLAND FIR WOOD HAULED from Sooke, Basi Bros., EV 4-6780

61 BUILDING SUPPLIES

STEWART & HUDSON
Building Supply Centre

FOREST SIDING
The rugged 1½" thick butted siding that can go straight over 2x4 and save the cost of sheathing underneath.
Suburban grade 1½x10, Rough Face, Bundle lengths 3-4-5'. Per 1,000 ft. ... $15.00
Suburban grade 1½x10, Smooth Face, Bundle lengths 3-4-5'. Per 1,000 ft. ... $19.50
Suburban Grade in 1½x8, Smooth Face, Long length bundles. Per 1,000 ft. ... $29.00
Suburban Grade in 1½x12, Rough Face, Long length bundles. Per 1,000 ft. ... $29.00

FENCING
For Safety, Security, Privacy, Appearance—Get copy of Free Illustrated booklet. See actual fences at our Gorge Road Yard.

	Per Ft.
Basket Weave, 3 ft. high	.38
Basket Weave, 4 ft. high	.48
Economy Picket, 3'6" high	.39
Economy Picket, 4' high	.43
Quality Picket, 3' 8" high	.48
Rancher Fence, 3' high	.38
Lower Fence, 4' high	.55
Board to Board, 4' high	.75
Creosote, per qt.	.95
Cuprinol, per qt.	$1.45
Fence Stain, gallon	$2.45
Fence Paint, gallon	$3.95
Post-Hole Digger, rent	.50

All fences come complete with posts, rails and nails.

Rough Cedar Fence Posts

	5'	6'	7'	8'
4x4	.70	.83	.97	1.11
5x5	1.09	1.30	1.52	1.74
6x6	1.56	1.87	2.18	2.50

Compost boxes, 48x72x36" high. Pre-cut, hinged door, etc., 2" cedar, complete ... $7.95
Cold Frame Box, 36"x72". Pre-cut of 2" red cedar, sloped sides, $4.75. Top sash for above, complete with glass, special while stock lasts, $4.75.

MAHOGANY, PLYWOODS, ETC.

¼x36x72	Rotary Grain	$1.45
¼x36x96	Rotary Grain	$1.73
¼x48x96	Rotary Grain	$4.50
¾x48x96	Rotary Grain	$13.95
3-16x48x84	Vee Grooved	$2.95
3-16x48x96	Vee Grooved	$3.45
3-16x48x96	Vee Grooved Ash	$5.95
¼x48x96	Vee Grooved Ash	$6.95

Duratile Enamelled Hardboard for bathrooms, kitchens, etc. Lovely tile appearance. All colors, 4x8 sheet $12.95.
Mahogany Bifold Doors, drilled and pre-hinged for easy installation into finished openings, from, per set ... $9.95

2x4x6 Painted Fibreboard	$1.68
2x4x7 Painted Fibreboard	$1.96
2x4x8 Painted Fibreboard	$2.24
4-ft. stepladders, each	$2.95
5-ft. stepladders, each	$3.29
6-ft. stepladders, each	$3.95
16-ft. push-up ladders	$6.95
20-ft. push-up ladders	$8.95
Lino Tiles, Domestic	8½c
Lino Tiles, NHA	9½c
Vinyl Asbestos Tile	10½c
2½-Gal. Lino Cement	$2.49
Furniture Legs, 24" Mahogany	$2.49
2-6x6-8x1⅜ Fir Slab Doors	$4.99
No. 1 Door Jamb Sets	$2.79
Bathroom Ceiling Fans	$14.95
Kitchen Copper Hood Fan	$27.95
Pacific Latex, qt. 99c; gallon	$3.49
DeWalt Radial Arm Saw	$249.00

REMEMBER
You are invited to open a 30-day charge account, Revolving Credit Account, Budget Term Account, Builders' Loan Account.
STEWART & HUDSON
405 Gorge Rd. EV 6-3211
Open Monday Through Saturday 'til 5:30

DOMAN'S
BUILDING SUPPLIES
"SELF-SERVICE" CENTRE
FIRST IN CANADA
280 Bay St.
DOMAN'S HAVE DONE IT AGAIN!
TOP QUALITY "WINDSOR" PLASTIC WALL TILE SLASHED TO 25c SQUARE FOOT (REG. 35c)
12 Beautiful Colors To Choose From
Easy To Keep Clean
Will Not Fade Or Discolor
Easy To Install Yourself
Factory Representative On Hand At Our Spacious Store This Weekend
Hurry For This Termendous Bargain
NOTE:
See our display ad in Friday's Times and Saturday's Colonist
DOMAN'S LUMBER CO. LTD.
280 Bay St.
(Just West of Point Ellice Bridge)
EV 6-2151 Ph. EV 6-2151

GET MOVING— START IMPROVING
Do the things you like to do—more living space, a new kitchen, driveway or a roof.
Quality Building Materials. Home Improvement Loans 6%
Call Us Today!
R. A. GREEN LUMBER CO., LTD.
2891 Douglas EV 5-9774

SAND AND GRAVEL, ROAD gravel and clay fill. O.K. Trucking Co., 760 Topaz. EV 5-1812.

61 BUILDING SUPPLIES

DO IT NOW!
FOR THAT POST AND BEAM HOUSE
Specify BCFP Brand thoroughly dried WESTERN RED CEDAR 2x6 V-JOINT DECKING
We also supply Specially selected fir timbers carefully and cleanly dressed for beams and posts
* * *
DO IT NOW!
Support the Winter Work Campaign
* * *
WHEN YOU BUILD SPECIFY WESTERN RED CEDAR V-JOINT DECKING
BRITISH COLUMBIA FOREST PRODUCTS LIMITED
Victor Sawmill Division
Fir, Hemlock and Cedar Lumber Products
Plywood
Cedar Shakes
PRES-TO-LOGS
Phone EV 5-3331
371 Gorge Road E.

THE MOORE WHITTINGTON LUMBER CO. LTD.
ITEMS TO CLEAR
Canforite 7/16x4x4, used under tile, per sheet ... $1.85
1 only Kitchen Cabinet—Walnut Arborite faced, Cov-Top, 8'0 long, top and bottom, only $250.00
1 only Bathroom vanity, Arborite top, sliding doors, 5'0 long. Only ... $95.00
1 only Bathroom vanity, Arborite Cov-Top, 6'0 long. Only ... $125.00
Exotic plywoods to clear—choice of Walnut, Birch, Sen, Parquet Sen, African Mahogany. Some prefinished, some plain, some V-grooved. Subject to prior sale, per sheet ... $4.95
Toyon Plywood in Ash, Birch, Walnut, per sheet ... $5.95
1 only Aluminum Storm and screen door, only ... $21.95
RENT POWER TOOLS
If it's a power tool you need to do a job—rent it from Moore-Whittington. You will find the cost is lower than you think.
Monday to Friday, 8 a.m. to 5 p.m.
Saturday, 8 a.m. to 12 noon
LOTS OF FREE PARKING
Off Bay Just West of Government St.
2614 BRIDGE EV 3-7106

KLEER-O-SEAL
Another new product by the makers of Albitol
High Penetrating Sealer for Concrete, Wood, Terrazzo—ready to traffic in 15 minutes—Clean and Clear non-skid surface.
PLASTERFAST
A product for interior and exterior will adhere to almost everything. Comes in 10 beautiful colors.
ALBITOL
Difficult jobs of bonding old concrete and new made easy with this material.
Cement and Sand in Any Quantity. Open Saturday's till 1 p.m.
ISLAND BUILDING SUPPLY COMPANY
575 Gorge Road East Ph. EV 2-5178
Opp. B.C. Hydro Bus Depot

PAINTING THIS WEEKEND?
We have a complete line of Sherman-Williams Kem-Glo and Super Kem-Tone.
Fencing for less, 50' complete $26.50
Cedar Patio Blocks, each 60c
Combination Storm Doors $14.50
Garage 12'x20' (plus footing) $125.00
Basement Room, 12'x22' $114.50
Carport $80.00
SAANICH LUMBER YARDS
3041 Douglas EV 5-2486
Open 6 Days a Week

CABINET MAKER'S DREAM
Bargain in hardwoods, 30% off Bird's-eye maple, Honduras mahogany, satin walnut, primavera, black walnut. EV 2-3983.

RADIO HIGHLIGHTS

CKDA, 1220, Victoria; CJVI, 900, Victoria; CFAX, 810, Victoria; CBU, 690, Vancouver; CJOR, 600, Vancouver; CKWX, 1130, Vancouver; KIRO, 710, Seattle; KOMO, 1000, Seattle; CKNW, 980, New Westminster; KING, Seattle, 1090.

FM Stations: CKDAFM, 98.5, Victoria; KGFM, 103.5, Edmonds, Wash.; KINGFM, 98.1, Seattle; CBUFM, 105.7, Vancouver.

Most stations broadcast news bulletins on the hour and on the half-hour at early morning and evening peak periods.

Major newscasts: CBU, Vancouver, 7.30 a.m. (BBC news at 9 a.m.), 12.15 p.m. and national news at 7 p.m.; KIRO, Seattle, 6 p.m.; KOMO, Seattle, 6 p.m., 10 a.m.

TONIGHT

6.00: News and Sport, CJVI; Dinner Music, CFAX; Weekend, Seattle, KOMO; News Dimension, CKDA.
6:05: Weekend Seattle with Bert Brummet, KOMO.
6.15: International Review of Music, CJVI.
6.40: Science in News, KIRO.
7:00: Hawaii Calls, KOMO.
7:30: On the Move, CBU; Bert Brummet Show, KOMO.
8.00: House Party, CKDA; World Tonight, KIRO; Pratley at the Movies, CBU.
8:05: Leading Question, KIRO.
8:30: Guustave Holst, CBU.
8.40: NATO Report, KIRO.
9:00: Saturday Special, KIRO.
9:25: Performance, CBU.
10:05: Silver Platter, KOMO.
10:10: N.W. Weekend, KIRO.
10.15: Looking Through The Papers, CBU.
10:30: Chicho's Place, CBU; Jazz, KOMO.
11:00: Dance with Dal, CBU; Scrapbook, KIRO.
11.15: Album of Classics, KOMO.
11:30: Sing something Simple, CBU.
12:00: Gerry Pash, CKDA.

SATURDAY SPORTS

5:30: NHL Hockey, Toronto Maple Leafs vs. New York Rangers, CBU.
6:55: Phil Rizzuto, KIRO.
7:55: Seattle U Basketball, KOMO.

SUNDAY

6.00: Weekend Wakeup, CJVI.
6:30: Negro College Choir, KOMO.
7:00: Random Hour, CBU.
8:30: Young People's Gospel Hour, KOMO.
9:30: Weekend, Seattle, KOMO. B.C. Gardener, CBU.
10.00: Sunday Magazine, CJVI, CBU.
10:10: Opera Highlights, CFAX.
10.30: World Folk Songs, KOMO; Halifax Concert, CBU.
11:00: Favorite Hymns, CJVI; B.C. Commentary, CBU; Church Service, CKDA; Education in the American Democracy, KIRO.
12:00: Weekend Seattle, KOMO.
12.35: Bonnie Scotland, CKDA; Rod and Charles, CBU.
1:00: I.Q., CBU; Reg Stone at the Organ, CFAX; Youth Symphony Orchestra, KOMO.
1:05: Weekend Radio, CKDA.
1:30: Carl Tapscott Singers, CBU.
2.00: Pages of Melody, CFAX; Call of China, CJOR; Music Diary, CBU.
2.05: World Music Festivals, KIRO.
2:30: Sunday Concert, CBU.
3.00: Speaking of Pets, CFAX.
3:30: Church of the Air, CBU.
4:00: Monitor, KING; Aku-Aku, CBU, CJVI.
4.30: White House Correspondent, KIRO; Weekend Seattle, KOMO; Project '63, CJVI, CBU.
4:35: Invitation to Learning, KIRO.
5:30: Retrospect KOMO; Rome and Turin Symphony Orchestras, CBU.
5:35: Capital Cloakroom, KIRO.
6:05: News and Sports, CJVI; Dinner Music, CFAX.
6.15: Capital City Commentary, CJVI.
7.00: Border in Question, CJVI.
7.15: Science Editor, KIRO.
7:30: On the Move, CBU; Sounds of Freedom, KOMO.
8:00: CBC Stage, CBU; World Tonight, KIRO.
8.05: House Party, CKDA.
8.30: Salvation Army, CJVI; N.W. Weekend, KIRO; Adlai Stevenson, KOMO.
9:00: Music Styled By, CBU.
9:30: Music Diary, CBU; World Affairs, KOMO.
10:05: Meet the Professor, KOMO.
10:15: Life and Literature, CBU; Enterprise in Action, CJVI.
10.30: Billy Graham, CJVI; Challenge, KOMO; Famous Canadian Trials, CBU.
11:00: Symphony Hall, CBU; The Great Challenge, KIRO.
11.15: Album of Classics, KOMO.

MONDAY

6:00: Morning Show, CBU; Blain Fairman, CKDA.
8:35: Max Ferguson, CBU.
8.45: Roving Reporter, CKDA.
9.00: Party Line, CJVI; BBC News, CBU; Doug Taylor, CKDA.
9:15: The Archers, CBU.
9.30: Reg. Stone at the organ, CFAX.
10:00: Six for One quiz, CJVI; Morning Visit, CBU.
10.10: Arthur Godfrey, KIRO.
11:05: Blain Fairman, CKDA.
12.00: News and Percy Faith, CJVI.
12:30: B.C. Farm Broadcast, CBU; Linkletter's House Party, KOMO.
12:40: Bill Mackie, weatherman, CFAX.
12.55: Marine weather, CBU.
1:00: Drainie Tells a Story, CBU.
1:15: Tommy Hunter Show, CBU.
1:45: Mainly Piano, CBU.
2.00: Concert Hall, CFAX. Doug Taylor, CKDA; Schools Broadcast, CBU.
2:30: News and Trans-Canada Matinee.
3:30: Potpourri, CBU.
4.00: Rolling Home, CJVI.
4:05: On the Go Show, CKDA.

61 BUILDING SUPPLIES

SHAWNIGAN LUMBER YARDS LTD.
2000 Government St.
EV 2-7261
"Quality at the right price"
Another great DRIVE-IN SALE!
Featuring Rotary Cut MAHOGANY PANELLING
4x7x3/16"
Reg. $4.20 now ... $3.32
4x7x¼
Reg. $5.10 now ... $3.87
Ideal for rumpus rooms or regular 8' walls with a top border of ceiling tile. So easy to finish with the new clear plastic coatings in satin or gloss.
Other equal values right from regular stock.
Free Coffee as Usual
SHAWNIGAN LUMBER YARDS LTD.
2000 Government Street
EV 2-7261
Open until 1 p.m. Saturday
At the Sign of the Big Clock

X X X X X X X X X X
$4.85
Pre-finished TEAK WOODGRAIN
$4.85
VICTORIA RETAIL LUMBER YARD
1901 Government St.
Phone EV 2-2139
X X X X X X X X X X

61 BUILDING SUPPLIES

UNLIMITED COLOR in MONAMEL INTERIOR and EXTERIOR PAINTS
Accurate color in seconds, matching in any type of finish — GLOSS, SATIN, LATEX, ALKYD FLAT or EXTERIOR PAINT
Only MONAMEL offers you this famous, fully automatic service. Bring a sample of fabric, wallpaper or paint chip. See how MONAMATIC gives you instantly the color of your choice in any of these top-quality MONAMEL finishes.
- No sacrifice in quality.
- No waiting.
- Any size, any color.
- Perfect match every time.
- No messy mixing.

SEE MONAMATIC at
LANGFORD BUILDING SUPPLY
940 Goldstream Ave.
GR 8-1724

S. J. PEDEN LTD.
4x8 PANELLING SPECIALS
3/16 V'd Prefinished Ash, sheet $6.75
3/16 V'd Ash, sheet 5.35
¼ V'd Prefinished Mahogany, sheet 5.85
¼ V'd Mahogany, sheet 4.95
¼ V'd DANLITE Printed, sheet 5.95
¼ Factory Fir, sheet 2.80
See us NOW for . . .
2" Fiberglas Batts, M sq. ft. $52.50
2/8x6/8x1 3/8 Mah Doors, each 4.69
12x24 Ceiling Tile, sq. ft. 12c
Vinyl Asbestos Floor Tile, .080 ga., tile 15c
Fiberglas Panels, sq. ft. 40c
8/0x7/0 and 8/0x6/6 one-piece heavy-ga. Steel Garage Doors, ea $54.95
Installation to prepared opening $10
NEAR FOUNTAIN CIRCLE
Between Market and Topaz, one block east of Douglas
OPEN SATURDAY MORNINGS
S. J. PEDEN LTD.
2855 Quesnel St.
EV 5-1438 EV 5-6331

WANTED, 2x8 AND 2x12 JOISTS and rock or rubble fill. EV 3-7831. EV 5-3284.

61 BUILDING SUPPLIES

CUBBON LUMBER BUILDING SUPPLIES
Now 2 Locations
1720 Cook Street EV 6-5161
515 Alpha Street EV 6-3288

HOME REPAIRS

Cedar Shingles, No. 3, bdle	$2.00
Shingle or Fence Stain, gal	2.95
Outside White Paint, gal	3.98
Fresh Cement, bag	1.43
Concrete Mix for setting posts	1.35
Common Lattice, per lin. ft.	.02
Cedar Lath, 4 ft. lengths	.04
Clothes Lines, 50 ft. coils	1.25
Medicine Cabinets, plate	9.95

FENCING

	Per ft.
Basket Weave, 3 ft. high	.38
Basket Weave, 4 ft. high	.48
Economy Picket, 3'6" high	.39
Economy Picket, 4 ft. high	.42
Quality Picket, 3'8" high	.48
Rancher Fence, 3' high	.38

Rent post hole digger, 50c per day.
Creosote, qt. 75c, gal. 1.80

ROUGH CEDAR FENCE POSTS

	5 ft.	6 ft.	7 ft.	8 ft.
4x4	.70	.83	.97	1.11
5x5	1.09	1.30	1.52	1.74
6x6	1.56	1.87	2.18	2.50

Ceiling Tiles, now 10c sq. ft. in large 4 ft. square panels of painted coppertone, V'd in 12" or 16" squares, reg. 1.95, now ... 1.60
Also, something new in ceiling tile, again 4 ft. square sheets and V'd in 12" or 16" squares, but with gold flakes making a truly wonderful pattern. Introductory offer, per sq. ft. ... 12c

CUBBON LUMBER BUILDING SUPPLIES
Now 2 Locations
1720 Cook St. EV 6-5161
515 Alpha St. EV 6-3288
Both Stores Open 6 Days a Week to 5:30 p.m.

BUILDER'S QUITS!
WAREHOUSE SACRIFICE
To devote our time to our regular millwork, wholesale and contractor customers, we will clear our factory warehouse space. These are broken lines, odd sizes. But come in and look. Sale time limited by item supply.
For example:
Louvre Door Panels 12", 15", 18" ... $5.95 up
Arborite, Formica and Iwomerite Grey and Red Pearl $12.95 and up
Latex Paint 93 Gallons Only $3.39 per gal.
382 Doors ... $3.99 each
Plywood Mahogany V-Groove 3/16" ... $3.67
BUILDER'S SASH & DOOR LTD.
483 Burnside Road E.

CRUSHED ROCK AND CRUSHED screenings now in stock for immediate delivery. Butler Brothers, Keating Crossroad, GR 4-1121.

CONCRETE GRAVEL, ROAD gravel and garden sand. GR 9-4606.

USED LUMBER FOR SALE. PH. GR 5-1660. 10080 Fifth St., Sidney.

62 FURNITURE

MAYNARD'S BONDED AUCTIONEERS
Since 1902
Contents of homes purchased for cash or cash advances made on consignments for auction.
731 JOHNSON ST.
EV 4-5921 EV 4-1621

LUNDS AUCTIONS
Tuesday and Saturday
ALL HOUSEHOLD FURNISHINGS, TOOLS, CARS, BOATS, ETC.
PHONE FOR FREE APPRAISAL
926 FORT ST. EV 6-3308

KILSHAWS AUCTIONEERS
Cash for Furnishings
Sales on Consignment
1115 Fort EV 4-6441

X X X X X X X X X X
3-ROOM GROUPS
75 Pieces of Merchandise At Less Than $500
CONTINENTAL HOME SUPPLY
851 JOHNSON ST.
EV 6-2458
X X X X X X X X X X

HOLLAND BROS. & CO.
New and Used Furniture
824 Fort Street Phone EV 3-0913
SPECIALS
3-Cushion studio couch ... $39.50
Hardwood playpens—new ... $9.50
New—2-piece converto suite ... $99.50
Walnut china cabinet ... $34.50
Cedar chest ... $29.50

PRIVATE SALE — HIGH BACK chesterfield, 2 tub chairs, green and gold, 8-piece solid oak dining suite, 3-piece walnut bedroom suite, 3-door bookcase. Numerous articles in first-class condition. EV 2-1166.

PANDORA FURNITURE
Studio couch, as new ... $57
9' x 12' Broadloom rug, as new ... $75
Radio headboard bed and dresser ... $85
Washing machine, good condition ... $10
1050 Pandora Ave. (near Cook)
EV 3-6319

CLEANING
3-piece chesterfield cleaned, demothed, in your own home, from $17. All work guaranteed. We also clean carpets. Call Ambassador Home Service. EV 2-5532.

CUSTOM-MADE SPRING-FILLED chesterfield with 3 loose seat cushions, and 2 armchairs, all matching slip covers. Victoria Press, Box 618.

A BETTER GRADE AT A LOWER price. Really good Hollywood beds $38.95. Wally Gray's, 507 Cormorant Street, EV 2-1631.

YOUTH'S BED, ROXATONE finish, complete with springs and plastic covered inner spring mattress, $25. 385-0362.

FINEST RE-UPHOLSTERING — Call EV 2-5111 for free estimates. Standard Furniture, 737 Yates.

MODERN 2-PCE SECTIONAL chesterfield by Sklar. Light brown tweed, excellent condition. 477-4024.

FIVE-PIECE BEDROOM SUITE, BY Gibbard, solid walnut, $150. Phone EV 3-2349.

BRITISH UPHOLSTERY, 1403 Broad Street. Free estimates. Phone EV 5-2222.

CHESTERFIELD, GLASS TOPPED Coffee Table, $30. EV 5-2700.

CASH FOR FURNITURE, ETC. Wally Gray, EV 2-1631, EV 4-5389.

1 DAVENPORT, EXCELLENT condition, $50. EV 2-7448.

VILAS RED MAPLE BUFFET, table, 4 chairs, $125. GR 9-1141.

62 FURNITURE

CLEARANCE OF USED & NEW FURNITURE and FURNISHINGS!
Sofa, Overstuffed, 2 seater, 1 chair, Slipcovered ... $29.50
Frigidaire, 8 cu. ft. ... $64.50
Walnut finish Mr. & Mrs. Dresser with matching 4'6" Bookcase Bed. NEW, 2 pcs ... $97.00
Walnut Dinette Table and 4 chairs. To clear ... $29.50
Maple finish Bunk Beds with 2 springs, 3'3" width, NEW ... $55.00
Walnut finish Bookcases, 32x24, NEW ... $14.98
Walnut finish Desk, double pedestal, 42x20, NEW ... $39.98
FREE DELIVERY EASY TERMS FREE PARKING
STANDARD FURNITURE
Bargain Basement
Scollard Bldg. View St. EV 2-5111

SPECIAL CLEARANCE OF TRADE-IN FURNITURE
9x12 Blue Carpet ... $22.50
2-Piece Rust Velour chesterfield Suite ... $75.00
Rust Damask Cogswell Chair ... $28.50
3-Piece Walnut Bedroom suite, bed, vanity and chest ... $75.00
4 Walnut Dinette chairs, each ... $13.50
4'6" Bleached Mahogany R. H. Bed ... $25.00
3-Piece Curved Sectional Suite ... $69.50
2-Pce Brown Davenport Suite ... $69.50
HOME FURNITURE
825 Fort EV 2-5138

TURQUOISE KITCHEN SUITE with arborite table top. EV 3-1867

WOODEN KITCHEN SUITE. GR 9-5496.

2-PIECE CHESTERFIELD, GOOD condition, $45. EV 3-5330.

RED AND GREY CHROME KITchen set, as new. EV 5-3354.

DOUBLE BED SPRING-FILLED mattress, $15. GR 9-3860.

DOUBLE BED WITH MATTRESS. EV 5-5644.

63 MUSICAL INSTRUMENTS

HALL & FAIRFIELD MUSIC CENTRE
Everything in Music
- Musical Instruments
- Music Lessons
- Pianos and Organs
- Complete Repair Dept.
- Records
- Sheet Music
- Rental Plan

Open Wednesday Afternoon and Friday Evenings
728 Fort St. EV 5-8342

ONE ONLY
HAMMOND CHORD ORGAN
Finished in beautiful cherrywood, complete with matching bench. This instrument cannot be told from new. Trades accepted—No Down Payment—Budget Terms—Low Carrying Charges. Fully guaranteed by Woodward's.
WOODWARD'S MUSIC ROOM
852 DOUGLAS EV 2-7231

MAGNIFICENT BALDWIN SPINET ORGAN WITH PERCUSSION, PRE-SET KEYS AND REVERBERATION EXCLUSIVE FOR VANCOUVER ISLAND AT BERNIE PORTER, 1724 DOUGLAS STREET, OPPOSITE HUDSON'S BAY COMPANY. MODELS FROM $1,295 TO $3,295. NO DOWN PAYMENT. EV 2-9542. BUILT IN CANADA—SAVE IMPORT DUTY!

LOWREY ORGAN, HOLIDAY MODel like new, with bench, $795 with new guarantee. Anyone can play it. Free instructions. Terms. Save over $500 on Friday or Saturday. Open till 9 p.m. George Willis, 850 Fleming at Colville. EV 2-4887.

BEAUTIFUL LOWREY "STARLET" ORGAN, ALMOST NEW, $795. NO DOWN PAYMENT. BERNIE PORTER, 1724 DOUGLAS ST., OPPOSITE HUDSON'S BAY COMPANY. EV 2-9542.

FINE "WILLIS" UPRIGHT PIANO, $295 INCLUDING BENCH. BERNIE PORTER, 1724 DOUGLAS STREET, OPPOSITE HUDSON'S BAY COMPANY. EV 2-9542.

SPINET PIANO, LIMED OAK case like new, reduced from $1,000 to $595. Rent to purchase at $10 a month. Fletcher Bros., 2020 Douglas. EV 3-0248.

LOWREY ELECTRIC ORGAN, MODel Holiday de luxe, with Leslie Bell speakers, slightly used. Reg. $1,450; on sale at $995. Fletcher Bros., 2020 Douglas. EV 3-0248.

CANADIAN-MADE PIANOS BY Heintzman, Nordheymer, Lesage and Sherlock-Manning for rent. Rent applies if purchased. Fletcher Bros. Ltd., 2020 Douglas. EV 3-0248.

NEW AND USED PIANOS AND organs. Easy terms and trade. Hall & Fairfield Music Centre, 728 Fort. EV 5-8342.

REPOSSESSED
Electric chord organ, $59.50. Take over payments $6 a month. Hartford Finance Co. EV 5-2532.

MASON & RISCH PIANO, NICE tone, refinished with bench, $250. Terms. Geo. Willis, 850 Fleming at Colville. EV 2-4887.

TINY PIANO ONLY 4 FT. WIDE and 3 ft. high for rent. $10 monthly. Fine for apartment. Fletcher Bros., 2020 Douglas. EV 3-0248.

HEINTZMAN PIANO FOR SALE, $295. Rent to purchase, $10 a month. Fletcher Bros., 2020 Douglas. Phone EV 3-0248.

WILL PAY CASH FOR GOOD USED piano. Fletcher Bros., 2020 Douglas. EV 3-0248.

WILL PAY CASH FOR GOOD USED grand piano. Fletcher Bros., 2020 Douglas. EV 3-0248.

WANTED—CORNET, MUST BE IN like-new condition. Preferably silver plated. GR 9-2374.

APARTMENT SIZE PIANO FOR sale in excellent condition. Phone EV 2-1461.

ORCHESTRA CLARINET, KEY OF A, Boehm system, wood, excellent. GR 8-3996.

BRISCOE HARMONY CHORD organ, as new, $65. GR 7-2278.

FOUR-STRING BANJO, GOOD CONdition, $45. EV 2-3261.

48-BASS ACCORDION, EXCELLENT for beginners, $60. EV 3-3298.

MASON RISCH PIANO, VERY good condition, $300. GR 7-6834.

WANTED — GIBSON MARTINEZ flat-top guitar. EV 4-3614.

ANTIQUE ENGLISH COTTAGE PIano, lovely tone, $275. EV 6-1995.

120-BASS ITALIAN ACCORDION, like new. Reasonable. EV 3-4392.

63A MUSIC TEACHERS

FREDERICK CHUBB IS HAPPILY resuming his work as music consultant for professional and amateur adults in the northwest area. Teachers and artists from his clientele hold numerous high posts in the music world. Telephone, Victoria, EV 2-3475.

ESTHER'S ACCORDION STUDIO
Private Lessons
Accordion loaned beginners
1428 WESTALL EV 3-0701

PLAY POPULAR PIANO
20 Lessons. Results Guaranteed.
Mrs. Ted Williams, EV 6-1252.

POPULAR PIANO LESSONS. MRS. M. Bell. EV 3-2285.

64 TV, RADIO SALES AND SERVICE

R.C.A., PHILIPS AND ZENITH RADIO AND TV REPAIRS
ANTENNA INSTALLATIONS AND REPAIRS
TERMS
KENT'S LTD.
742 FORT 383-3313

TELETRON TV
It is our pleasure to announce a TV Maintenance Service Plan which we feel sure will benefit you, as the small premium, less than $1.00 per week, covers all labor and parts including picture tubes. Our courteous and efficient service will be maintained as always. Call 385-2632 anytime for further information.

RENT TV
New style 19" Admiral TVs by week or month. Butler Brothers Appliances. EV 3-6911, 1720 Douglas (opposite the Bay).

VICTORIA ELECTRONICS
Graduate Experts in Television
Any Make — Anytime — Anywhere
$4.00 EV 5-0933

$3—HOME CALLS—$3
Special rate on Picture Tubes. Estimates. Service Guaranteed. KILNER'S TV, EV 2-7475.

64 TV, RADIO SALES AND SERVICE

ELECTROHOME
Custom Auto Radios
$59.95
Reconditioned TVs from $19.00
Easy Terms
KING TV & RADIO
1672 Douglas St. EV 4-9913

MARCH ANNIVERSARY SALE
$50 FREE RECORDS with the purchase of a Westinghouse Stereo Set priced from $169.95.
VICTORIA DELTA ELECTRIC
714 Cormorant EV 4-7416

$1.50 OFF $1.50 OFF
TEL STAR TV SERVICE
3635 Shelbourne St.
477-4122
CITY WIDE SERVICE
Service Charge Regular $3.00. With this Special Ad only $1.50. 21" Picture Tube only $29.95

REPEAT OFFER
Buy a Brand New 23" TV for $189.95. 23" Admiral TV Consolette, a $279.95 value less a generous offer on your 17" or 21" TV at Butler Brothers, 1720 Douglas St., phone EV 3-6911.

IN OAK BAY
The Music Box is your Radio-TV service specialist. For prompt dependable service call EV 5-8222 or see us at The Music Box, 2248 Oak Bay Avenue.

TV, 21-IN. G.E. CONSOLE, GOOD condition. HI-FI outfit, Seabreeze stereo 4-speed changer, EICO model HF20 amplifier, Goodman crossover network and 3 full-range speakers. Must sell. Phone GR 9-4290.

ATKINSON & PEARCE
GUARANTEED REPAIRS
To All Makes of Radio and TV
PH 382-8521 2652 Quadra

6-MONTH MONEY-BACK GUARANTEE—21" TV, $59.50. Quadra Appliance Service Centre, 5514 Quadra. Ph. EV 5-6422.

PHILIPS 17" TV CONSOLE, EXcellent condition. New picture tube still under guarantee, $85. Phone GR 9-5862 or EV 5-5559.

TV ANTENNAS, MASTS AND ACcessories for do it yourselfers. Scuba Shop, 1819 Douglas.

CAPITAL CITY TV ANTENNA service. Reasonable rates. Free estimates. EV 6-1229. EV 4-2797.

TV ANTENNA MAINTENANCE
Rawnsley & Jones
613 Yates EV 3-8751

$3—HOME CALLS—$3
Repairs and Service Guaranteed
KILNER'S TV, EV 2-7475.

66 BICYCLES AND MOTORCYCLES

BEFORE YOU BUY, SEE OUR long row of re-conditioned bicycles. All sizes and types. All as new mechanically and in appearance. Guaranteed. Take trade-ins. Big saving in price.
ROBINSON'S
1307 Broad St. EV 5-3429

BICYCLE SALE NOW ON
Bicycles made by Raleigh, 3-speed, $39.50; 3 bicycles at $12.50 each. Electronic Bike Shop, 756 Johnson, corner Blanshard. EV 5-9813.

BRAND NEW MOTORCYCLE, Bargain to purchaser willing to supply information on road test. 475-1522, Saturday, 10 a.m.-1 p.m. or Monday after 9 a.m.

SMALL GIRL'S 20-INCH WHEEL bicycle, $15. Outrigger wheels if desired, $1. Small tricycle, $5. Ph. EV 6-4549.

1961 B.S.A. IMMACULATE SHAPE, low mileage, $700 or best offer. EV 2-2868.

1957 B.S.A. GOLDEN FLASH 650 c.c., $375, or $100 and take over payments. 384-9835.

1956 600 A.J.S., PERFECT RUNning order, plus custom unfinished sidecar. Highest bidder. EV 2-8591.

NEW AND USED BICYCLES. REpairs. Russ Hay, 1320 Government.

B.S.A. HARLEY HONDA TRIUMPH Brooklands motorcycle. EV 3-5926.

1958 B.S.A. BANTAM, LIKE NEW. 1342 Fort St., after 3 p.m.

BOYS' BICYCLE, 10-YEAR SIZE, new tires, etc., $22. EV 2-6889.

FOR SALE—500 CC. BSA GOLDSTAR Scrambler, $300. GR 7-6625.

67 STOVES AND FURNACES

CYCLOS OIL RANGE
See this range with its large 16" oven in our showrooms. Trade in your old coal and wood or oil range now!
Free Parking View Street Parkade
C. J. McDOWELL
Plumbing and Heating Ltd.
757 Fort EV 3-4138

MARCH SPECIALS
GURNEY combination wood-coal electric range, nice, clean condition. Only ... $89.00
All-White Enamel GURNEY 32" gas range, in nice condition, $89.00
FRIGIDAIRE 40" electric range with deep well. Only ... $59.00
C. Tayler Home Appliances
707 Johnson EV 3-3281

"CYCLOS"
For Economy
A Cyclos oil range will give you—
- Heat
- Hot water
- Controlled heat cooking
- Up to 20% saving on fuel

C. Tayler Home Appliances
737 Johnson EV 3-3281

X X X X X X X X X X
NOTICE TO CONTRACTORS
The Fabulous New ROY Is AT CONTINENTAL HOME SUPPLY
851 JOHNSON ST.
EV 6-2458
X X X X X X X X X X

KITCHEN RANGE (CYCLOS OIL burner, copper coil). Good order. 22-gal range boiler, 45-gal oil drum, $75. GR 9-4283.

NEW APARTMENT SIZE McClary-Easy electric range. Now only $179.95, at Butler Brothers, 1720 Douglas.

STOVE AND FURNACE PARTS, INcinerators. Victoria Foundries Ltd., 622 Pembroke Street. EV 4-2124.

1 COLEMAN SPACE HEATER, complete with tank and stand, 4-burner gas stove. 384-6675.

SMALLER TUBE TYPE BOILER and 92-gal. bronze, domestic tank. Phone CH 5-3095 after 5:30.

Call SOUTHALL'S HEATING LTD.
Your Airco Dealer
832 Cormorant EV 5-4049

30" VIKING DE LUXE ELECTRIC range. Like new condition. $150. GR 7-1167.

RANGE AND FURNACE REPAIRS—boilers and Cyclos oil burners installed. EV 2-1842.

ENTERPRISE OIL RANGE WITH fan in good condition, $60. Phone EV 3-9697.

OIL STOVE, 10 FOOT STAND AND tank, $150. 384-3702.

30" ELECTRIC RANGE, ONLY 1 year old. EV 6-4776.

71 FARM IMPLEMENTS

SAVE $100
For a limited period only save $100 on any of the following used, reconditioned tractors:
FORD — FERGUSON — CASE — INTERNATIONAL
Mayhew, Strutt & Williams Ltd.
2312 Douglas Street, EV 4-3922

FOR THE LARGEST SELECTION of used cars see Classification 100.

71 FARM IMPLEMENTS

BUTLER BROTHERS TRACTOR SHOP
Your Headquarters For Proven J. I. CASE Tractors and Farm Equipment
Keating X Road GR 4-1121

72 MACHINERY

LOG-HAUL WINCH DRUM AND gearing. Drum 16" diameter, 31" long, end flanges 6" deep. Capacity approx. 2,000 ft. ⅜" cable. Also 1-ton Durant-Rugby truck chassis, as is, $35. Phone GR 5-2543.

73 TOOLS FOR RENT

Rototillers — Compressors
Rock Drills — Concrete Breakers
Pumps — Space Heaters — Mixers
Floor Sanders and Polishers
Alf Becker
2981 Tillicum EV 4-6414

74 GARDEN SUPPLIES

Fertilizer

TO BUILD UP AND FEED LIGHT soil or break up and feed heavy soil, nothing is better than well-rotted natural fertilizer mixed with extra fine-grind sawdust mulch. Delivered in 3 or 6 yd loads at $3 per yd. C.O.D. only. J. S. Carlow, GR 8-2292 any time.

TURKEY MANURE
The Best Buy in Fertilizer
Contains 1½% nitrogen, 3% phosphoric acid and 6% potash. Delivered in 1½-yard loads at $7.50 a load. GR 8-2129.

GUANO AT FARM, 50c PER BAG, 5 bags delivered, 60c per bag. SIDNEY DUCK FARM GR 5-1412

POULTRY MANURE, JUTE BAGS, $1. GR 8-3350.

WELL-ROTTED COW MANURE, no weeds, 2-yard load, $7. EV 5-4356.

CHICKEN MANURE, 3 BAGS $1. Minimum delivery, $5. GR 7-1134.

CHICKEN MANURE 1½-YD LOADS $5 delivered. GR 8-3390.

Garden Supplies

TIME NOW TO PRUNE!
Now's the time to prune, clean out or cup many of your perennials and your shrubs! Make your job easier with the right tools . . . EATON'S features
"Wilkinson" and "Wiss" Pruners and Clippers
From handy little flower clippers to sturdy long-handled fruit tree pruners, you'll find just the right one for your needs from EATON'S complete selections!
HAND PRUNERS are priced from 1.00 to 8.50
ROSES
not only need pruning, they NEED PROTECTION! Try
Ortho Rose Dust
Plastic Duster Tube, 1.50
Refills, each 95c
Later's Rose Dust
Plastic Gun Type, 1.25
Refills, each 99c
For more hints and sound advice on gardening problems . . . listen to
- M. V. CHESNUT
- "GARDEN GUIDE" on Radio Station CJVI 900 k.c.
- Daily Monday through Friday 12:40 p.m.
- Saturdays at 1:05 p.m.

Presented by
EATON'S Garden Shop
Main Floor
Home Furnishings Building

SHRUBLAND — 1715 HILLSIDE. Free planting layouts. GR 9-4933.

Lawn Service

GREEN LAWN THE EASY WAY!
Now you can have a lawn that is green and beautiful as a golf course fairway. Made possible by three application lawn care plan that assures you of a rich green lawn the year round.
EMERALD LAWNS Limited
Phone EV 3-4138 for free estimate
C. J. McDowell
757 Fort St.

Plowing, Rotovating and Cultivating

FLECK & HOSKIN
Tractor service, rotovating, grading, plowing, post holes dug. GR 9-2285.

C. STARCK (3RD YR.), ROTOVATing lawns, etc. Priced to suit everyone. GR 9-3157. EV 3-1034.

CARLSON'S TRACTOR ROTOVATE, level, light clearing. GR 9-2043.

COOPER'S TRACTOR, ROTOVATE, plow, level, cultivate. EV 2-9316.

DON'S TRACTOR SERVICE. PLOW, post holes, rotovate, level. GR 7-3913.

Seeds, Bulbs and Plants

OPENING SPECIALS
Fruit trees, $1.65; flowering trees $1.95 to $2.95; flowering shrubs, 89c to $1.49; coniferous evergreens, 49c to $4.95; rhododendrons, 89c to $6.95.
SHRUB LAND
Open Sundays, 10 a.m. to 6 p.m.
1715 Hillside Ave. GR 9-4933

BERRIED HOLLY, CHEAP. ALL sizes to 5 feet, for hedges and specimens. EV 3-5163 evenings.

WILLAMETTE RASPBERRY canes. Reasonable. Delivered. Ph. GR 9-3352.

FOR RENT: ¾ ACRE OF LOGANberries. GR 4-2327.

Top Soil, Rocks and Fill

TOP SOIL
Haul It Yourself
$2 PER TRAILER
$3 PER PICKUP
$5 PER LARGE TRUCK
NEEDS CONSTRUCTION CO. LTD.
738 Goldstream
GR 8-2736

SHREDDED PEAT SOIL—GARDEN sand, manure, gravel, fill. Soil and manure by the sack. E. Nixon Ltd., GR 9-1937.

GOOD BLACK OR BROWN LOAM top soil. Road gravel. Cement gravel. Fill. GR 8-2521, after 6.

TOPSOIL, $1.75 AND $2.00. DELIvered. GR 9-3392.

79 SPORTING GOODS

WIN. 88-308, $145; ... WIN. $49.50, 30/06 Rem. pump and scope, $169.50; 30-30 Marlin and scope, $99.50; 30/06 Safari and scope, $149.50; 308 Custom and scope, $79.50; 12-ga. Rem. 58 auto, $114.95; 12-ga. Win. $79.50; Stevens 12 pump and choke, $57.50.
Buy Now and Save
ROBINSON'S
1307 Broad EV 5-3429

USED GUNS BOUGHT AND sold; as low as $10 down buys the rifle or shotgun of your choice. See our complete line of fishing tackle. Victoria Tire Ltd., Gov't at Herald. EV 2-6184.

SKIS, BOOTS, POLES, CLOTHING, etc. Repairs, rentals, information. PEETZ/SKI SHOP
574 Johnson St. EV 3-3652

HOCKEY STICKS
25% OFF
GAR TAYLOR SPORTS SHOP
917 FORT

FRED BEHNSON, GUNSMITH, 1423 Broad. EV 5-3851.

SET OF NEW GOLF CLUBS. EV 3-6680.

80 BOATS AND MARINE

THE BOAT EXCHANGE
28-ft. Chris Craft Constellation, as new. 30-ft. Monk designed express cruiser, completely equipped. Both owners will accept trades, property or what have you?
VICTORIA YACHT SALES
EV 3-4412 Eves. EV 4-4350

16' CLINKER DECK BOAT, TRANsom stern and bracket. 115 Moss Street, EV 2-9850.

80 BOATS AND MARINE

1963 CUTTERS
By
Brunswick of Canada
"SCAMP" and "ENSIGN"
$895 $1295
Standard equipment includes:
- Tinted plexiglass windshield
- Complete de luxe steering
- Brydon Boy hardware
- Running lights
- Foam upholstered seats
- Convertible sun top

MERCURY MARINE
660 Discovery EV 5-8922

1962 EVINRUDES
One 40-h.p. selectric, standard shaft, brand new, was $964, reduced to $723. One same as above but with long, $743. Both include controls.
MULLINS MARINE SALES LTD.
845 Yates EV 2-1928

ALL 1963 JOHNSONS carry a full 2-year warranty on parts and labor. Your best buy for 1963. See them on display now
ON DISPLAY
See the new 1963 Glascraft and Thermolite Fiberglas boats. All sizes now on display.
20' Express
17' Runabouts
15' 6" Runabouts
14' 4" Runabouts
14' Runabouts
12' 6" Runabouts
Priced right for 1963
No reasonable offer refused on this new 16' Lapstrake De Luxe Runabout, fully equipped. Priced at $1,595.
REDUCED BARGAINS
on all NEW
1962 MASTERCRAFT TRAILERS

	Reg.	Sale
400-lb. capacity	$157	$118
500-lb. capacity	$183	$139
750-lb. capacity	$209	$175
900-lb. capacity, tilt	$294	$235
1,000-lb. capacity, tilt	$340	$254
1,200-lb. capacity, tilt	$385	$319

NEW 1962 JOHNSONS

	Reg.	Sale
3-h.p.	$193	$169
5½-h.p.	$298	$252
28-h.p. Manual	$611	$538
28-h.p. Electric	$713	$628
40-h.p. Electromatic	$964	$849

USED OUTBOARDS
Reconditioned

60 Johnson 40-h.p. Manual	$435
59 Johnson 35-h.p. Electric	$445
59 Evinrude 35-h.p. Electric	$445
59 Gale 35-h.p. Electric	$345
61 Viking 40-h.p. Manual	$435
57 Johnson 35-h.p. Electric	$295
Pair 59 Scott Electric with dual remotes. Each	$225
56 Evinrude 30-h.p. Electric	$245
56 Johnson 30-h.p. Electric	$245
60 Johnson 18-h.p.	$325
60 Johnson 10-h.p.	$265
58 Mercury 10-h.p.	$195
59 Evinrude 10-h.p.	$195
59 Gale 12-h.p.	$195
58 Johnson 7½-h.p.	$170
58 Gale 5-h.p.	$135
60 Gale 5-h.p.	$168

Easy Terms—Trades Welcome
USED BOATS
16' Bryant Runabout, fully equipped with 1956 30-h.p. Johnson, completely overhauled and guaranteed. Electric start, remotes, battery, etc. Only $695 complete.
1962 Bell Buoy De Luxe 14' Runabout, fully equipped, in new condition, used two weeks. Special $895
10' Birch Cartop $95
ANGUS MARINE
2220 Douglas St. EV 4-7431

CANOE COVE MARINA
SWARTZ BAY SIDNEY
GR 5-2612
34-FT. CHRIS CRAFT, TWIN 145 H.P. MOTORS, PHONE, DEPTH RECORDER, DINGHY, ETC. IN GOOD CONDITION. SLEEPS SIX. BOATHOUSE AVAILABLE. $17,500
36-FT. SEDAN CRUISER, TWIN SCREWS, SLEEPS SIX, RADIO-PHONE, DEPTH RECORDER, FRIDGE, ANCHOR WINCH, BOATHOUSE AVAILABLE $16,500
32-FT. MONK, SIX SLEEPER, 225-H.P. PHONE, DEPTH FINDER $16,500
30-FT. CHRIS CRAFT SEASKIFF HARDTOP CRUISER, SLEEPS 3, HEADS, TWIN 105-H.P. CHRIS CRAFT MOTORS, EXCELLENT FISHING BOAT $8,950
28-FT. DIESEL CRUISER, SLEEPS 4, FLYBRIDGE WITH FULL CANVAS $4,600
27-FT. CHRIS CRAFT, TWIN 95-H.P. $8,750
26-FT. BRANDLMAYR, 185-H.P., SLEEPS 4 $7,500
24-FT. SEDAN, 215-H.P., WELL EQUIPPED $5,750
23-FT. SANGSTER CRAFT, TWIN OUTBOARD $2,350
20-FT. SKAGIT FIBERGLAS CRUISER, 75-H.P. MOTORS $3,000
26-FT. SEDAN CRUISER, REQUIRES SOME WORK; HULL SOUND $3,000

SALMON ARE CHROME CRAZY
Mister commercial fisherman, the bright chrome you want for your herring dodgers is at VANCOUVER ISLAND PLATING. Prompt service on custom plating in chrome, cadmium, nickel, copper, silver, by Bill Beardsley, VANCOUVER ISLAND PLATING, 438 Kingston, ½ block from Motor Vehicles Branch.

OUTBOARD MOTOR REPAIRS
Mercury, Johnson and Evinrude. Lawn mower and air-cooled engines.
Parts and Service
MULLIN'S MARINE SALES LTD.
845 Yates St. EV 2-1928

SNIPE No. 11,982, "TOBACCO". Terylene sails by Ratsey, fiberglassed, fully equipped, good racing record, $750. Trailer and Seagull outboard also available. Telephone GR 7-6690.

16-FT. GLEN-L FULLY FIBERGLASSED, side wings, convertible top, 1,600-pound capacity trailer, V50 electric start motor, $1,300. Phone EV 3-4292.

ORDER BOAT COVERS AND CONVERTIBLE tops now and save. Victoria Tent and Awning, 831 Fisgard St., 382-5215.

REBUILT MARINE ENGINES 25 to 135 h.p. Parts for marine engines.
ORR MARINE DISTRIBUTORS
146 Kingston Street EV 2-5813

WANTED—INBOARD CRUISER, 25 to 28 ft., fairly new, fresh-water cooling. Up to about $6,500 cash. EV 2-5261 evenings.

FOR SALE—20-FT. SLOOP, DEEP keel, auxiliary, fully equipped, toilet, stove, etc. Very seaworthy. GR 7-2641.

17-FOOT GLEN-L SEA KNIGHT. Fully equipped, must be seen to appreciate. On view at 225 Robertson Street.

16' CEDAR PLANK BOAT, SHELTER cabin, steering, $75. Phone EV 3-7019.

15' PLYWOOD SKI BOAT, 35 H.P. Johnson and trailer, $350 takes lot. EV 3-4204.

NEW 17-FT. SEA LANCER, THOMPSON Lapstrake, mahogany finish. Ready for motor. EV 3-9607.

20' CLINKER HULLS $950
D & L BOAT WORKS
6431 Pat Bay Highway GR 4-2074

FOR SALE—SKELTON HULL, 48-ft. troller. 388-1222 days. Sundays and evenings, GR 4-2175.

WHARFAGE AND BOAT RENTALS
West Bay Marina
453 Head St. EV 5-4563

GORGE BOAT HOUSE
Reserve the ways now for your spring overhaul. EV 2-7521.

1962 EVINRUDE, 40-H.P. ELECTRIC; 10-h.p. Wisconsin. West Bay Marina.

27-FT. CUSTOM FLYING BRIDGE planked cruiser, immaculate, S-S radio; very fast. Terms. EV 2-8001.

18-H.P. EVINRUDE, NEW CONDITION, $250 or nearest offer. Phone GR 9-4275.

GOOD, STURDY 17-FT. CABIN cruiser, inboard or outboard motor. Reasonable. EV 2-2660.

1956 30-H.P. JOHNSON, GOOD running condition, must sell. Phone EV 4-3217 between 5 and 8 p.m.

FOR SALE, 30-FT. TROLLER. Needs repair. $2,000. GR 8-2144.

8' CARTOP BOAT AND OARS, $50. GR 9-1583.

CUSTOM BOAT BUILDER. A. Spit. EV 5-2718.

EGYPTIAN COTTON MAIN AND jib, $75. GR 9-7205.

CANOE COVE MARINA LTD.
Swartz Bay. GR 5-2612 Sidney, B.C.

$28 BOAT TRAILERS COMPLETE. 214 Dundas. EV 3-8232. Al's.

VAN ISLE OUTBOARDS, Sidney. Mercury Sales and Service. GR 5-2863.

'58 MERC 6 IN GOOD CONDITION. GR 7-1589.

9-12 H.P. WISCONSIN CLUTCH, good condition, $125. GR 8-3344.

12' ALUMINUM BOAT, USED 1 summer, $275. 383-0013.

NEW CARTOP DINGHY. EV 3-9607.

80 BOATS AND MARINE

WEST BEND OF CANADA LTD.
are pleased to announce the appointment of
Homewood Marine Ltd.
801 Main St., Vancouver
as British Columbia agent for
WEST BEND OUTBOARD MOTORS
Service and Repair Parts
NEW 1963 MODELS NOW ON DISPLAY

GOOD BOAT BUYS
26-ft. older type comfortable cruiser, sleeps 4, $3,300.
22-ft. inboard cruiser. Economical family boat. $2,250.
24-ft. flybridge, 1962 Mercruiser 110-hp. $5,800.
42-ft. family boat for 5 or 6. Bargain at $5,500.
18-ft. Turner Sea Skiff. Real sea boat, fast. $1,500.
18-ft. sloop. Wisconsin auxiliary. $500.
24-ft. sloop. Cub class. Fine class racing boat. $3,900.
Many others listed.
VAN ISLE MARINA
Steve Dickinson. GR 5-1138. Sidney

WE ARE EXPANDING AGAIN!
The overwhelming response to our new, modern wharfage facilities has necessitated a further expansion. Wharfage rates including light, water, power from 41¼ cents per foot. Don't be disappointed. We suggest you reserve your space now. EV 4-9851
OAK BAY MARINA
Central Location — Free Parking
Excellent All-Year Fishing

TO SACRIFICE, 20' SKAGIT FIBERGLASS cabin cruiser powered with 2 almost new 40-hp. Evinrude motors. Sleeps 4. 30-gal. fuel tanks; 6-gal. fresh water. Has sink and toilet. Fully equipped, lots of extras. Cruising speed 21 knots. Immaculate condition. For appointment phone daytime EV 2-5842, evenings GR 7-3582.

ONLY $689. EXCELLENT CONDITION. 14-ft. clinker boat, 1960 Johnson 10-h.p. motor. Mastercraft tilt-boom trailer, wired for tail, stop and signal lights. Sold as a complete unit. See this at 4203 Belvedere or phone 479-5761.

13-FT. SUNRISE SKI AND FISHING boat. Excellent condition, best materials used. Complete with trailer. $300. GR 8-2298.

81 TIMBER

70 ACRES OF FOREST LAND, near Victoria, for sale. Lake front and view. $12,000. F. G. Rainsford, EV 5-2446. 923 Fort.

WANTED — FIR OR BALSAM standing or felled timber. Perry Bros. GR 8-4227 or GR 8-2530.

82 MISCELLANEOUS FOR SALE

WOODWARD'S
Used
FURNITURE AND APPLIANCES
SHOWROOMS
779 PANDORA
EV 2-8932
We wish to anounce the arrival of an
UNPAINTED POPLAR WARDROBE
- 22" deep
- 36½" wide
- 72" high
$37.50
Getting It At WOODWARD'S Is Your BEST GUARANTEE

SPARKLING INSIDE AND OUT! 59.95!
A 10 cu. ft. refrigerator by Frigidaire, refinished on the exterior in sparkling white, gleaming clean inside, reconditioned throughout, and guaranteed for 30 days. Nothing down, $5 monthly on CDP. One of the many bargains in the Bay's Warehouse Sales area every day. Open 9 a.m. to 5:30 p.m., Fridays 9 til 9.
HUDSON'S BAY CO.
SERVICE BUILDING
One Block East of Douglas on
CLOVERDALE
OAK STREET ENTRANCE
385-1311

21" TELEVISION SET, RCA VICTOR, $75; vacuum cleaner (Electrolux), $50; floor polisher, $35; chrome kitchen suite, $50; Kroehler occasional rocker, $45; carpet sweeper, $10; trilight, $10; kitchen steps, $3; set of dinner dishes, $25. Many other articles. All in excellent condition. EV 5-2832.

FREEZER BEEF, GOVERNMENT graded, branded beef, 53c a lb. Special purchase, 1 week only. Grade A baby beef, 49c a lb. Expertly cut and wrapped and blast frozen. Stanlake & Young Lockers. GR 4-1721.

MUST SELL McCLARY ELECTRIC automatic range with glass door, $150. Viking combination fridge, self-defrosting, $150. Both like new. Call EV 6-3874.

MAN'S CLOTHING, SPORTS AND dress shirts, underwear, shoes, etc. All in good condition. Sizes 16½. EV 3-5711.

BEEF BY SIDE OR QUARTER. Hogs, half or whole. Good for locker. Sell reasonably. EV 3-9065.

PAY LIGHT AND PHONE BILLS
FAIRFIELD PHARMACY
DRUG 301 COOK EV 6-6171

FOR THE BEST TURKEYS AND chickens in town, Stuart's Meat Market, 1402 Douglas. EV 3-9213.

FRIG AND FREEZER REPAIRS, domestic and commercial. G. B. Refrigeration, 405 Bay. EV 6-2744.

NEW AND USED WASHERS AND dryers. Island Washer Sales and Service, 615 Chatham. EV 2-6413.

THE TRICK SHOP
826 Fort EV 3-8432
Jokes—Magic—Theatrical Makeup

FARM-FRESH BROWN EGGS
FREE DELIVERY
Phone Evenings EV 2-1507.

ELECTRIC TABLE MODEL SEWING machine, $10; girl's bike, $10. 131 Kingston.

CHAIN SAW, LIKE NEW, ORIGINAL chain, $140; 18" lawn mower, 4 cycle, $20. Sooke 472-3798.

REFRIGERATOR, 9 CU. FT. CROSS-top freezer, International Harvester. New condition. 383-0737.

9'x10½', BEAUTIFUL GREEN British India rug. EV 3-3090 after 6 p.m.

A BEAUTIFUL FUR JACKET, SIZE 36-38. As new, $35. EV 3-0571.

EVERLASTING LIGHT BULBS DElivered. Clovelly Service. EV 2-3312.

15 USED VACUUMS FROM $15 and up. EV 5-7260.

LINDEN GROCERY, 202 LINDEN. Watch for Super Specials!

BRAND NEW INDIAN SWEATER for sale, $20. Large size. EV 6-1664.

HIGH QUALITY 28-WATT ELECtrohome amp, $80. EV 2-1642.

DIAMOND RING, 3 STONES, $80 or best offer. EV 6-6248.

TOP QUALITY POTATOES
474-1743

APPLES, 5c A POUND, 2251 ARbutus Road.

POWER CEMENT TROWEL.
EV 3-0524.

COMMERCIAL FORSE MASTER steam press, $85. GR 4-1551.

BRAND NEW "JOLLY JUMPER" only $6. EV 4-6148.

LARGE-SIZE CRIB AND MATtress. Excellent condition. EV 3-4643.

DIAMOND RING, 3-STONE, ENGlish gold setting, $350. EV 3-0965.

PLAY PEN, CARRIAGE AND CAR seat. EV 3-3587.

CHINESE HOOKED RUG, 9x12, good as new. EV 5-3874.

WHEEL CHAIR IN GOOD CONDItion, $50 or offers. EV 5-4089.

CAMP TRAILER AND CAR SEATS for sale. 384-5794.

ALLEY OOP

82 MISCELLANEOUS FOR SALE

EATON'S
Clearance of Used Cameras and Equipment
Noteworthy Savings on Every Item!
Use Your EATON Account with NO DOWN PAYMENT

1 YASHICA 44 LM—Twin lens reflex uses 127 film—built-in light meter, F3.5 60 mm lens, self-timer and carrying case	$35.00
1 8 MM MOVIE PROJECTOR with F1.6 lens. Compact and portable	$25.00
1 EUMIG 8 MM PROJECTOR with F1.4 lens, variable speed control and case	$40.00
1 T.D.C. 2x2" SLIDE PROJECTOR with 4" F3.5 lens, 300 watt bulb and case	$15.00
1 KODAK BROWNIE 8 MM PROJECTOR with F1.6 lens, forward, reverse, still, 300 watt bulb	$20.00
1 BELL & HOWELL 8 MM MOVIE CAMERA with F2.5 lens, variable speeds, built-in exposure guide	$30.00
1 BELL & HOWELL 8 MM MOVIE CAMERA with turret lens, electric eye and carrying case	$75.00
1 BELL & HOWELL 16 MM MOVIE CAMERA with F1.9 lens, electric eye, magazine-type loading and carrying case	$275.00
1 YASHICA-M 8 MM MOVIE CAMERA with 3 lenses, battery drive, built-in exposure meter, pistol grip and carrying case	$25.00
1 YASHICA-M 8 MM MOVIE CAMERA with F1.9 13 mm lens, battery drive, remote control and carrying case	$30.00
1 KODAK BROWNIE 8 MM MOVIE CAMERA with F1.9 13 mm lens and carrying case ... also Sixon Light Meter	$25.00
1 KODAK 8 MM MAGAZINE MOVIE CAMERA with 9 and 13 mm lenses, variable speeds and carrying case	$40.00
1 CANON ZOOM 8 MOVIE CAMERA with F1.4-10 to 40 mm lens, electric eye, variable speeds, filters, pistol grip and carrying case	$109.50
1 ANSCO 620 CAMERA with 4.5 lens. Bellows type with carrying case	$15.00
1 KODAK PONY 135 CAMERA with F3.5-44 mm lens and carrying case	$10.00

EATON'S
Camera Counter
Main Floor

USED SPECIALS

Chrome set, red top	$32.50
Combination record, and radio cabinet	$32.50
President 3-brush electric floor polisher	$33.50
Royal upright vacuum cleaner with attachments	$22.00
Speed Queen automatic washer	$169.00
Rangette	$25.00
G.E. wringer-washer, pump and timer	$60.00

Good selection of new and used TVs, Oil Ranges, Refrigerators. Compare our prices.
TERMS TO SUIT
HARKNETT Appliances
2333 Gov't EV 4-4169

ELECTRIC TUNING 21" WESTINGhouse TV, picture tube, new with full 1-yr guarantee. Full console cabinet is in near-perfect condition. Also recently reconditioned Bendix auto washer, and small-size 220-volt range with deep well. Can deliver. EV 5-2514.

BATHROOM CHINA HAND BASIN, like new, with taps, chrome legs and towel rack, size overall 24x20x7, $12.50. Fir wardrobe, stained, height 5'1", width 30", depth 24", $20. Drop-leaf kitchen table, stained, $5. EV 4-8911.

MODERN KITCHEN CABINETS made to your specifications. Free estimates. Budget terms.
ALLIED BUILDING SUPPLIES
Builders Sash & Door Ltd.
488 Burnside Rd. E. EV 2-3171

POWER MOWERS SHARPENED and repaired. New and used reel and rotary power mowers for sale. Small engine parts available. B.C. Power Mower Sales, 832 Fisgard. Phone EV 2-6513.

CASH REGISTERS, ADDING MAchines, scales and slicers, etc., new and reconditioned. Anker agent. Owen Sons & Richardson Ltd., 939 Johnson. Phone EV 3-9353.

SLIDE PROJECTOR, $24.95. ELECTRONIC flash, $14.95. 35-mm. high-speed Ektachrome, $3.25 including processing. Victoria Color Photo, 1227 Government. EV 5-5633.

FREEZER BREAD DELIVERED
10 cottage $1.70
10 20-oz. family size $2.20
Munro Bakeries Ltd. EV 3-0577

FIRESTONE 7-INCH TABLE SAW, complete with stand, sawdust bag, motor, brand new arbor, $50; also Lewyt vacuum cleaner, $20. Ph. EV 5-8666.

STORKCRAFT CRIB, $20; HIGH chair, $5; bassinette, desk, $15; complete bed, $20. All good condition. EV 5-5215.

ANTIQUE SATIN BEIGE DRAPES, 10' wide by 56", 6' wide by 56". Turquoise drapes, 10'x56", $170. EV 3-0316.

21" G.E. TELEVISION, $75; 7 CU. ft. fridge, $50; 10" furnace blower, $20; treadle sewing machine, $10. GR 9-4867.

WEBSTER AIR COMPRESSOR, with 1 h.p. motor, 2 spray guns, $160; 12-ft. boat, 7½ h.p. motor, $190. 2543 Cedar Hill Road.

MAGIC DOUGHMASTER — HOME baking easy, foolproof. Save dollars using this new all-Canadian machine. Mrs. G. Slagboom, GR 9-6370.

TWIN STROLLER WITH CANOPY, $7; youth's bed, complete, $7. Call EV 5-4254.

82 MISCELLANEOUS FOR SALE

WET SUITS
New Designs
Finest Workmanship
Bonus Offer For One Month
Free Gloves and 15-lb. Weight Belt With Suit
AIR
HALF PRICE
Our compressed air is water cooled — triple filtered and tasteless
SPECIAL
ROCK-BOTTOM PRICES ON SCUBA GEAR
It Pays to Deal With the Experts at
THE SCUBA SHOP
OPERATED BY VICTORIA'S FIRST SKIN DIVER
1819 DOUGLAS EV 5-4713

JUST ARRIVED!!
NEW SHIPMENT
"MAVALA"
Swiss Nail Hardener
The VICTORIA PHARMACY
Govt. St. at Broughton

SENSATIONAL MEAT BUYS
Sides of Alberta grain-fed commercial beef, lb. 43c
Hind quarters, lb. 53c
Cutting and wrapping 6c lb. extra
STORE SPECIALS
Prime rib roasts, lb. 59c
T-bone, sirloin steaks, lb. 69c
Fresh pork picnics, lb. 39c
Bacon (1-lb. packages, end slices), lb. 49c
Visit our "Economy Case" and Save
ALBERTA MEAT MARKET
1811 Cook EV 3-8552
Free parking outside our door.

WE RESTYLE OLD DIAMOND JEWELLERY into your own "CUSTOM DESIGN"
Estimates given.
LITTLE & TAYLOR JEWELERS LTD.
"Your Family Jewelers"
1209 DOUGLAS STREET 385-4431

NIAGARA CYCLO PAD, COMBINAtion frig with no defrosting, as new; rotisserie with extras, small washing machine, heater, other electric appliances, large Presto canner, single bed, radio headboard, box and Sealy de luxe mattresses, as new; good rug 9'x6'8", small chest of drawers, kitchen cupboard, rocker and easy chair, 2 coffee tables. 385-8361.

PLANNING YOUR SPRING PLANTing? We have a large assortment of plant pots from 10c each. Chrome kitchen suites from $30. Many models and styles to choose from. Motorola car radio, 6-volt, in good working order, $15. People's Trading Post, 2510 TransCanada Highway. GR 8-3933.

"PRICE IS RIGHT"
Shears, hand and power mowers sharpened, rotary blades balanced.
KEYS CUT—ALL TYPES
KEYS FITTED TO ANYTHING
Lock combinations changed
Service calls anywhere
New, Used Lawn Mowers.
PRICE'S KEY SHOP
847 Fort Street EV 4-6221

GAS RANGE, MOFFAT 36", fully automatic, excellent condition with safety inspection tag, $75; small chrome suite as new condition, $25; Kirby upright vacuum with all attachments including floor polisher, $25. EV 4-2060.

SUPER PLENAMINS
SPECIAL OFFERS
Buy 72 with 18 free, save $1.49
Buy 144 with 36 free, save $2.89
Other sizes—generous savings at
OWL DRUG
Fort and Douglas Street. EV 5-6761

POWER MOWERS SHARPENED and serviced. Victoria Lawnmower Hospital, corner Broad and Cormorant Streets. Phone EV 3-5552 for pickup. Authorized Toro, Briggs & Stratton and Lawnboy, etc., service and dealers.

FREEZER PACKS — CANADA choice beef, 25-lb. front pack, $13.75; 25-lb. side pack, $15.50; 25-lb. hind pack, $16.75; 20-lb. pork pack, $11.50; 20-lb. variety pack, $14.95. Free delivery. Avonlea Meats, 1425 Douglas. EV 4-9515.

LOWEST PRICE, HIGHEST QUALity—Swift's Butterball turkeys, oven-ready, 10-16 lbs., Gr. A, 49c lb., at Porter's So-Lo Food Market, 2077 Cadboro Bay Rd., next to Oak Bay Junior High.

18' SAIL, IN NEW CONDITION, including ropes, $15; 27"x42" x8" plate glass show counter, mirrors or doors, plate glass shelves, $45. People's Trading Post, 2510 Trans Canada Highway. GR 8-3933.

TRIKE, $10; WASHER, $15; Singer treadle, $10; oil heater, $12; wood range, $10; Bendix automatic, $60; small crib, $7; rangette, $10; small frig, $25. EV 5-9866.

A FULL SELECTION OF NEW spring suits and jacket dresses is available now. See us for maternity wear too!
AVENUE DRESS SHOP
Oak Bay at Monterey EV 6-2523

DRESSER, $22; BABY CARRIAGE, $20; high chair, $4; crib and mattress, $12; rangette, $10; bedroom chair, $2; kitchen table, 2 chairs, $8; garden tools. EV 6-2891.

SAVE MONEY ON CHILDREN'S footwear. Inquire about the family plan. Foot Prince Children's Shoes, opp. the City Hall. Phone EV 4-0323.

WESTINGHOUSE WRINGER washer with pump and laundry tubs. Both for $45. GR 9-6214.

WATER PUMP, FIRST CLASS condition, ½ h.p. Cash or terms. GR 8-4504.

1962 PHILIPS TAPE RECORDER with extra tapes, $150. GR 5-3205.

HOME-MADE TABLE SAW, $30; power mower, $30. EV 5-1603.

4" JOINTER AND CONSTRUCTION wheelbarrow. GR 9-6727.

FOR SALE — PORTABLE AUTOmatic dish washer, $150. EV 3-1234.

LAWN MOWER, 16-IN. BLADES, used 2 seasons, $8.50. EV 3-8137.

CHILDREN'S SAND BOXES, 4'x4'x6" deep with sand, $5 del. EV 3-0047.

COMBINATION BOOK AND money safe. EV 5-8901.

82 MISCELLANEOUS FOR SALE

X X X X X X X X X X
MAIS Furniture and Appliances

Bendix laundromat	$79.95
Norge Time-Line automatic washer	$149.95
Kenmore wringer washer	$49.95
GE wringer washer, like new	$79.95
Leonard automatic washer, completely overhauled	149.95
Westinghouse dryer	$99.95
Easy combination washer-dryer	$349.95
24" Moffat apartment range	$29.95
30" Frigidaire automatic range	$99.95
30" Viking push-button automatic range	$129.95
40" Westinghouse range	$49.95
Fawcett oil range	$79.95
Clean used refrigerators from	$59.95

Many Other Used Items at Substantial Savings
RENT-A-TV
Only $15 a month, which can be applied on the purchase price.
1821 Cook Street
EV 5-2435
X X X X X X X X X X

"AS IS" SPECIALS!

	Our Price	Your Price
AMI Portable Washer	$39.95	?
Gainaday Washer	69.95	?
Westinghouse TV	69.95	?
Heat-Wave Electric Range	39.95	?
Enterprise 30" Electric Range	149.95	?

OFFERS WELCOME!
MARSHALL-WELLS
724 Fort EV 4-1021

9x12 BRITISH INDIA GREEN RUG, $85; portable TV, $115; combination radio-gramaphone and records, $85; loud speaker in cabinet, $12; small electric chain saw, $30; men's figure skates and boots, size 8, $8; ladies' jodpur boots, $8; garden roller (large), $9; life jackets, $2.50 each; combination telephone table and chair, $12. All in new or good condition. EV 3-9770.

HERNIA-AID
Rupture support. Lightweight body contoured "Futuro" Hernia Aid gives balanced support that is so important. Bend, stretch, lift, sit in comfort. No special fitting required. Only $8.95 at
FAIRFIELD PHARMACY
301 COOK STREET EV 6-6171
FREE DELIVERY

COFFEE SHOP FURNISHINGS—18 counter stools, 2 counters, 12 booths for 4 plus tables, 4 booths for 2 plus tables, in perfect condition. Available April 1. Strathcona Hotel. EV 3-7137.

CAKES—A SPECIALTY
Try One—They're Delicious
MOLLY'S Original Cake Shops
2613 Quadra EV 3-2541
615 Yates EV 3-8734

AUTO LOCKS OPENED and repaired. Keys for most foreign cars.
PRICE'S KEY SHOP
847 Fort Street EV 4-6221

CESARE VALLETTI
Appearing Royal Theatre March 6. Favorite songs from his Town Hall Recital Album available now at Kent's Ltd., 742 Fort St. EV 3-7104.

8" BLACK & DECKER SKILL saw, guaranteed "like new", $75; ladder jacks, $10; asbestos cutter, $20. Easy roll-a-way ironer, $20. EV 5-6307.

IDEAL MOVIE CAMERA COMpanion—Philips Transistorized Tape Recorder, $149.50. Hudson's Tape Recording Studio, 1121 Vancouver St. (near Fort). EV 2-0923.

WALNUT SECRETARY DESK, also Westinghouse washing machine, reasonably priced. Private. Phone EV 6-1912.

PLASTIC-COATED READY-PASTed washable wallpaper. Special, 69c single roll. Sherwin-Williams, 1314 Douglas. EV 4-3013.

PHILIPS "NEW LIFE" HEARING AIDS now at W. Humphrey Golby's, 222 Scollard Bldg. (second floor). Try one—you'll like it. EV 3-3103.

GARBAGE BURNER, MOFFAT, circulating type, $40; Philips 3-speed portable record player, $85. Phone EV 4-9906.

PRECISION MODEL 10-54 TUBE tester, V.O.M. combination, up to date tube data, 1½ years old, $115. GR 8-6742.

ONE WOODEN FLATDECK FOR sale, 24'. Phone 386-4464 after 8 a.m. Mondays.

FOR SALE, JOLLY HOE, LIKE new, used one season, $80. Phone GR 9-3259.

VAC CLEANERS & POLISHERS. Good selection. Rebuilt, guaranteed. ABC Electric, 909 Fort St. EV 4-3113.

SPRAY EQUIPMENT AND LADder rentals. Glidden paints. Decorative Arts, 1920 Oak Bay. EV 4-6532.

CHAIN SAW, GOOD CONDITION, reasonable. GR 8-6030.

82 MISCELLANEOUS FOR SALE

EATON'S
BUDGET STORE
On the Lower Main Floor
Features
LOW, LOW PRICES ON DRYGOODS

MEN'S WORK PANTS of cotton twill. Zipper closing, tunnel loops, dome fastener at waist. Tan, charcoal and spruce green. Waist sizes 30 to 46 with varied leg lengths. Pair $4.95

MEN'S WORK SHIRTS of cotton twill. Two button-down flap pockets, pencil slot on left. "Sanforized" in tan, spruce green, grey. Sizes 14½ to 18. Each $3.95

MEN'S COVERALLS of 10-oz. "Sanforized" blue denim. Button closing and double stitching for extra strength. Sizes 36 to 46 in standard length. Pair $6.75

MEN'S DRESS PANTS that are hand or machine washable. Crease resistant, single pleat. Waist sizes 30 to 44 in grey, charcoal and brown. Pair $6.99

MEN'S DRESS SHIRTS of cotton broadcloth. White or assorted stripes. Convertible cuffs, fused collar. Sizes 14½ to 17½. Each $2.08

MEN'S UNDERWEAR of Swiss rib knit cotton. Briefs have heavily woven elastic waist and double seat. Vests are athletic style. Both are "Sanitized". Small, medium and large sizes. Each 89c, 3 for $2.45

BOYS' PYJAMAS of cotton flannelette. Tailored type top, drawstring waist on the pants. Assorted colors and patterns. Sizes 6 to 14. Pair $2.89

BOYS' SHERWOOD JEANS of 9-oz. blue denim. Zipper closing, conventional pockets, half-boxer or conventional waists, double knees. Pair $2.89

BOYS' DRESS SLACKS of a Viscose and wool blend. Zipper closing, no-pleat front, cuffed bottoms, self belt with drop belt loops. Light grey, charcoal, loden, brown, black. Sizes 8 to 18. Pair $4.99

EATON'S
BUDGET STORE
LOWER MAIN FLOOR

"SLIMS"
Miniature tartan fine wool slims; "Tan Jay" stretch slims in black, gold and green.
KAROLYN'S STYLE SHOPPE
2519 Estevan EV 2-9662

½ PRICE SALE
on Broken Lines of
- Ladies Surgical Supports
- Ladies Elastic Stockings

HURRY TO
SURGICAL SUPPLIES LTD.
Dix McGill & Orme
1012 Broad St. EV 4-8433

PALANS MOHAWK
BIG $ SAVINGS ON OIL
Phone orders delivered for 50c

Mohawk oil $14.40. Now	$11.00
Shell oil $13.20. Now	10.60
Quaker State $15.60. Now	13.00
Castrol $15.60. Now	13.00
Valvoline $15.60. Now	13.00
Outboard oil $15.60. Now	13.00

Oil in 24 1-Qt. Cans
EV 2-5432 3005 Douglas Street

MARCH ANNIVERSARY SALE
Up to $70 trade-in on new Westinghouse wringer-washers. Prices start as low as $149.95.
VICTORIA DELTA ELECTRIC
714 Cormorant EV 4-7416

GET YOUR
Permatron electrostatic lifetime air filters from
SOUTHALL'S HEATING LTD.
832 Cormorant EV 5-4042
Your Filter Headquarters

SPRING CLEANUP COMING SOON—Empty 45-gallon steel drums make wonderful incinerators for garden trash, etc. Industrial Plastics, 506 Fort St. 386-1477.

8-INCH CRAFTMASTER TABLE saw, 4-inch jointer, 12-inch band saw, with stands, etc.; 6-inch Craftsman metal lathe and motor. Excellent condition. EV 4-8827.

NIAGARA CYCLO-MASSAGE UNIT in new condition. Cost $159, sell $60. Silex portable electric washer, with wringer, new condition, $25. Phone EV 4-2060.

BOY'S 20" BIKE, GIRL'S 16" BIKE, 5-year-old tricycle, year-old trike, bats, $1; soccer ball, $7. All new. EV 3-9300.

DUPLICATORS, USED AND NEW, spirit, mimeo, photocopy, offset. Terms, trades. J. R. Pipes Business Systems, 1111 Fort St.

IT'S HERE, THE NEW PHILIPS tape recorder, model 401, all-transistor stereo. Victoria Photo Supply, 1015 Douglas. EV 5-3458.

Stone lanters, bird baths, garden ornaments, shrubs. CEMENT CRAFT UNLIMITED, 1447 Burnside. Open Sundays. GR 9-5911.

NEW 45 H.P. MORRIS INDUStrial motor. Magneto ignition. $250. EV 5-9558.

CHISHOLM COMBINATION record player, 250 (45) records. Armchair. EV 6-3823.

ONE ELECTRIC DRILL MADE BY Black & Decker, ¼ inch, $25. Phone 384-9177.

PAY UTILITY BILLS AT McCALL DAVEY DRUG STORES
PRESCRIPTION SPECIALISTS

SPRING-FILLED MATTRESS, 4x4, as new, $15; 1 baby stroller, $5. 1203 Highrock.

POTTER'S WHEEL and Rock Polishing unit. Gilmar Pottery. EV 5-8113.

4" DRAIN TILE CEMENT, 11c each. EV 4-7758, anytime.

82 MISCELLANEOUS FOR SALE

X X X X X X X X X X X
KITCHEN and BATHROOM REMODELLING
by Victoria's "One-Stop" Remodelling Centre
- CABINETS
- SINKS and COUNTER TOPS
- BATHROOM VANITIES
- REMODELLING

Free Estimates
Phone Today!
W. R. MENZIES & Company
911 Fort EV 3-1112
X X X X X X X X X X X

SPRING CLEAN-UP SALE
Sport Shirts, reg. to $6.95 $3.33
Slacks, including all-wool $9.98
Jackets, laminated $12.38
and
AS ALWAYS
SUITS
$49.50
pure wool worsteds, all sizes, all fittings
LES PALMER
714 View EV 2-2825
Free Parking at View St. Parkade

BOB'S TRAILER SALES
12-cubic-ft. Frigidaire deluxe fridge, $185. Wine chesterfield and two chairs, $20. Gas and wood combination McClary stove, $110. As new bed-chesterfield, $46. As new Stanley electric stove, $125.
EV 6-3623

SHOP, SAVE MORE AT OAKcrest Foods, 2475 Quadra.
Canada Choice Lean Sirloin or Round Steak 79c lb.
While stock lasts.
Boneless Canada Choice Rump Roast of Beef 79c lb.
Fresh Lean Pork Steaks or Roast, from the best grain-fed hogs 49c lb.
Aylmer fancy cream-style Corn, 4 tins 49c
Mil-Ko Instant Milk Powder, Giant 8-lb. box $1.49
Pancake Flour, Monarch, 9½-oz. pkgs., 2 pkgs. 15c
Tea Bags, Regal, 90s. Look at the price 49c
Royal Instant Puddings, all flavors, 4 pkgs. 39c
Borden's Instant Hot Chocolate Deal Pak, 3 lbs. $1.09
Robin Hood Royal De Luxe Cake Mixes, 2 pkgs. 59c
Almond Nuts in the shell 25c lb.
Heinz Tomato Ketchup, Two 11-oz. bottles 49c
Heinz Chicken Noodle Soup, 10 pkgs. $1.00
Dr. Ballard's Champion Dog Food. Best you can buy. 6 tins 49c
Weston Finest Cookies, all different kinds. Reg. 43c pkg. Our price 3 pkgs. 89c
You can be sure Oakcrest sells for less.

SOFA, TWO EASY CHAIRS AND coffee table, all in Danish teak; full bedroom, $200; 3-speaker hi-fi and TV antenna, $225; 13-cubic-ft. refrigerator, $185; carpet and underpad, $85; Electrolux vacuum cleaner, $75; Easy washer, $75; dining set, $35; youth bed, $25; baby buggy, $20; Mixmaster, clock radio, and other electric appliances. Everything in good shape. EV 5-6102.

IS YOUR OLD WASHER ALL washed up? Replace it with a new Beatty double tub Cromatic with automatic safety wringer. Built with famous Beatty quality. Special offer on model with pump and timer. Only $184.50 with trade. FREE IRONING BOARD at Butler Brothers, 1720 Douglas. EV 3-6911.

COAL-FIRED BUNGALOW HEATER, complete, safety valves and new smoke piping, $25; 50-lb. coal stoker with electric controls, thermostat, $50 or best offer. Both in good working order. EV 2-8311.

For those who prefer SPECIAL MILK, Shepherd's Dairy still bottle a supply each day. Phone EV 4-3039.

KITES
March is kite month and we have them—paper, plastic and box styles, 25c up—at Robinson's, 1307 Broad St., EV 5-3429.

DESK, DOUBLE BED, COMPLETE, Easy wringer washer, as new, small bookcase, Sunbeam power-driven rotary mower. Phone GR 9-1470, 986 Gloria Place.

SYLVANIA TABLE TV, WITH stand, new picture tube, $50; one Victoria style rocking chair, $15. EV 5-1900.

DuBARRY "LARGE SIZE" SALE
25% Off During March
HILLSIDE PHARMACY
2667 Quadra St. EV 4-1682

PAYMASTER CHEQUE PROTECTor, as new, only $55. Robinson's, 1307 Broad St. EV 5-3429.

SIX-YEAR-SIZE CRIB WITH MATtress; Treadle sewing machine, $15 each. EV 5-7300.

KITCHEN WALL CABINETS, SLIDing doors, 24"x32"x12". Price $12. Other sizes to suit. EV 3-2703.

17-INCH VIKING TV, SWIVEL stand, $65. Large dog house, $10. Coffee table, $2. EV 5-8055.

INGLIS WRINGER WASHER WITH pump, 3 years old, excellent condition, $60. GR 9-2717.

BABY CARRIAGE, $30; LARGE crib with mattress, $30; like new, perfect condition. GR 7-6749.

BRITISH INDIA RUG, 9x12. PHONE 385-7537.

CRIB; 9x12 AXMINSTER RUG. EV 5-9907.

DOUBLE CEMENT LAUNDRY tubs with pedestal, $11. EV 2-5949.

CHROME HIGH CHAIR. 479-2671.

82 MISCELLANEOUS FOR SALE

ENOUGH EQUIPMENT TO SET UP a butcher shop, all in excellent condition: two 10' showcases with plants, 1 open-top freezer, 1 8x10' walk-in cooler with plant, 1 large mince meat grinder, 4 sets of shelves, 1 vegetable stand with mirror, 1 set of tendon pullers, 1 sausage stuffer, 2 meat carving blocks, 3 large and 2 small grocery carts, 2 paper cutters, 1 very large mixing bowls. Make me an offer, will sell part or all. EV 3-8872.

DORMAN'S, Douglas at Johnson
BUY OF THE WEEK
90 only men's shadow checks cotton sports shirts, priced to clear at $1.95 each. Sizes small, medium, large and extra large. Regularly priced at $4.95. No phone orders please.

BOY'S RALEIGH 3 SPEED BIcycle, suit 8 years and up, good condition, $25; spring-filled mattress, sial spring on legs, clean, $15; Simplicity 5 h.p. tractor, rototiller, plow, cultivator. GR 9-4537.

WEDDING GOWN COMPLETE with headpiece and underskirt, $20; blue net dress, $5; yellow nylon chiffon dress, $5; bridesmaid's blue dress, $5. All size 12. EV 3-6568.

BLACK AND BLUE BAMBOO drapes, 7 ft. wide and 6 ft. long, $12; student's desk, $12; 4-drawer chest, $10; 8-drawer chest, $18, ready to paint. EV 2-2863.

FOR SALE, GENDRON BABY carriage, good condition, $30; play pen, $5. EV 4-0358. Sat. evening, after 1 p.m. Sun.

BRAND NEW MAYTAG DRYER, never been unpacked. Best offer over $150. GR 8-2742 after 5:30. GR 8-3378.

APPROXIMATELY 5,000 FEET 11-gauge galvanized wire in 300-foot lengths, suitable for berries. Phone GR 9-5529.

LARGE BOBALAWN POWER mower, ¼" electric drill, set of taps and dies and small tools. Ph. 384-7866.

COOLERATOR REFRIGERATOR, cottage type 4-burner stove, Easy washing machine, etc. EV 2-6327 after 6 and Sunday.

OLD STYLE OIL STOVE AND boiler, '57 Ford continental kit. GR 9-4887.

LAWNMOWER, SUPER CLIPPER ballbearing, $12. Original cost $27. EV 2-4889.

80-BASS HOHNER PIANO-ACCORdion, '50 Ford radio. Both new condition and reasonable. EV 4-3404.

ZEISS IKON CONTINA 35-MM. flash and light and light meter, $50. EV 3-3090 after 6 p.m.

FLORAL GREEN DRAPES LINED, single width, $5; also single spring and mattress, $10. EV 4-1430.

35-MM. CAMERA, PACKARD CUStom car radio, 6-volt, 6x11 duplicator. GR 7-1480.

$115 VIKING FRIG ACROSS-TOP freezer; Bendix washer, $10. Phone GR 9-6550.

NEARLY NEW LADY'S BEIGE cashmere coat. Cost $110. Will sell for $30. Size 12-14. GR 7-6883.

21-INCH TV AND STAND, $40; OLD organ, $35. GR 7-1659.

5-GAL. STONE CROCK AND waffle iron. GR 9-3653.

BOSTON FERN, BUDGIE AND cage. EV 3-5633.

SMALL CEMENT MIXER, SET OF golf clubs and bag. GR 7-3354.

ANTIQUE METAL FIRE SCREEN. EV 3-5162.

83 MISCELLANEOUS WANTED

S.O.S.
HARKNETT Appliances
Need good used appliances? We will purchase outright or sell on consignment.
2333 Govt. EV 4-4169

ORIGINAL PAINTINGS
By recognized Canadian and other artists are now being accepted for our semi-annual art sale.
LUNDS, 926 FORT ST.

NEED CASH?
Cash paid for good furniture, cameras, all types of musical instruments. What have you? Island Trading, opp. Mc & Mc, at 1415 Government St. EV 4-5354.

POSTAGE STAMP COLLECTIONS, accumulations. Early Canada on envelopes, prior 1900. Top prices paid. Send or describe. Harry Weiss, 5437 Somerled, Montreal 29.

FOR MONEY IN A HURRY — WE pawn, buy, sell good furniture, TV's, fridges, musical instruments, guns, cameras, etc. 617 Johnson, opposite Pet Shop. EV 3-9512.

SAVE YOUR SALVAGE TO SAVE a pet. Send us what you have. Used clothing or anything useful. Good Shepherd Shelter, 4151 Borden St. GR 9-2213.

Bring your old cars, steel, cast iron, brass and copper, etc., to
INDUSTRIAL IRON
Open All Day Saturday
343 Tyee Rd. EV 4-6022

CASH ADVANCED OR BUY OUTRIGHT — FURNISHINGS, CARS, APPLIANCES. MAYNARDS, 731 JOHNSON. EV 4-5921, EV 4-1621.

KILSHAWS
CASH FOR FURNISHINGS
EV 4-6441

WANTED — CHEST TYPE DEEP freeze and dining room suite. Call 383-4271.

WANTED COMICS, BOOKS, MAGAzines, 1239 Broad, 385-3670. 621 Johnson.

FARMERS' AUCTION SALE EVERY Saturday. We pick up furniture, tools, etc., Mon. to Fri. GR 7-3638.

GOOD BOOKS ALWAYS BOUGHT
HAUNTED BOOKSHOP
845 Fort EV 2-1427

SQUARE DEAL BUYS anything useful, and picks up junk. 383-1221, EV 3-1601. 1126 Hillside.

LUNDS AUCTIONEERS
BUY, SELL, APPRAISE
926 FORT EV 6-3308

GUNS APPRAISED AND BOUGHT for cash. Pistols, rifles, shotguns. Robinson's, 1307 Broad. EV 5-3429.

CASH PAID FOR GENTLEMEN'S good used clothing. The Bazaar, 1317 Broad Street. EV 2-2814.

WANTED TWIN STROLLER, CAR bed, playpen and car seat. Phone GR 9-6772.

PLAYPEN, MATCHING RUGS about 10x14 and 7x9, curved sectional suite. EV 3-5474.

ARMY SIGNALLING TELESCOPE, with or without tripod. Must be reasonable. Phone GR 7-3297.

WANTED USED CARBURETOR for Universal Utility Four. Phone GR 9-7385.

WANTED 2 CUPS AND SAUCERS, 1 dinner plate, Minton china pattern No. H-4549. EV 3-2396.

CLEAN CRIB, STROLLER AND toidy seat. GR 8-2935.

WANTED OSTERIZER
EV 2-1673

WICO MAGNETO FOR EASTHOPE engine. GR 5-2469.

CHILD'S CRIB, REASONABLY priced. EV 4-1468.

WANTED SMALL CEMENT MIXer. GR 7-3807.

SINGLE ENAMEL LAUNDRY TUB. GR 8-4622.

COLONIAL CHESTERFIELD SUITE. Tapestry finish. EV 4-9483.

CASH FOR FURNITURE, ETC. Wally Gray. EV 2-1631, EV 4-5389.

WANTED FURNITURE, TRUNKS, heaters. Reliable. EV 3-6714.

BOY'S BICYCLE, $15 LIMIT. PH. GR 7-6576.

BUNK BEDS WANTED, GOOD quality. EV 5-5798.

WANTED — USED FURNITURE. Holland Bros. & Co. EV 3-0913.

RED HEXAGONAL DUROID ROOFing. EV 2-2549.

45 RPM RECORDS. GR 8-1675 after 3:30 p.m.

WANTED DINING-ROOM SUITE. Phone GR 9-6736.

ATCO OR RANSOME POWER lawn mower. EV 5-3270.

12" TRIKE; CHILD'S RECORD player; typewriter. EV 5-2977.

METAL CUTTING LATHE SUITable for home shop. EV 2-3485.

120 SPLIT CEDAR POSTS.
GR 8-6331.

84 SWAPS

FULL METAL CAB AND DOORS for a Jeep and a '59 21-in. TV. Sell or swap for welding outfit or what have you? EV 2-6924, 2831 Murray Drive.

84 SWAPS

3-TON DODGE FLAT-DECK TRUCK, value $375, will consider trade for outboard motor or down payment on travel trailer or what have you. EV 2-4996.

ANYTHING OF VALUE
Taken in trade on cars. Call Mr. Mitchell at
NATIONAL MOTORS EV 4-8174

1954 G.M.C. 1-TON FLATDECK with trailer hitch, in good condition. Swap for building property or ½-ton pickup. GR 9-6721.

12-FT. BOAT, 18-HP MOTOR AND trailer. All in good condition. For small car in same condition. Phone GR 8-3236.

WANT PANEL TRUCK — WILL swap 1949 Hillman Sedan and large utility trailer in good condition, or will sell. EV 5-2058.

WILL CONSIDER ANYTHING OF value in trade. Jones Bros. Used Cars, Quadra at Johnson. EV 3-2212 or EV 3-4392.

1953 DODGE FOR OLDER MODEL plus $200 cash. Selling price $350. Phone after 6 p.m. EV 3-9838.

NEWLY DECORATED 2-BEDROOM house on Langford St. Swap equity for what have you? EV 3-1428.

TRADE TRANSISTOR 3-SPEED record player for girl's bicycle. Call EV 5-8183.

90 PETS AND SUPPLIES

GOOD SHEPHERD SHELTER, 4151 Borden. We have Golden Labrador, Cocker Spaniels, German Shepherds, and some small puppies. GR 9-2213.

HARVEY'S PET FOOD — ALL meat, 2 lbs. for 35c. Harvey's Fine Meats Ltd., 2709 Quadra at Hillside. EV 3-2031, EV 5-3955.

BRAINS AND BEAUTY IN A small package. Registered Sheltie (miniature collie) puppies, $75 each. GR 5-2169.

BOARDING DOGS AND CATS. Labrador pups. Michael Williams Boarding and Training Kennels on Pat Bay Highway. GR 4-2112.

CHAMPION SIRED TOY POODLE, inoculated and house broken. Very affectionate. $150. Victoria Press, Box 631.

JOYLAND BOARDING KENNELS off Pat Bay Hwy.; heated individual kennels, exercise fields. GR 4-2301.

8-MONTH-OLD NEUTERED SIAMese cat, reasonable to good home without small children. GR 9-3371.

3 FISH TANKS AND EQUIPMENT, heaters, thermostats, filters, some fish. What offers. 384-7249.

BEAUTIFUL REGISTERED MALE Collie, 1½ years, wonderful with children. $35. EV 3-9530.

WANTED MALE DACHSHUND puppy for pet in kindly home. Phone EV 4-1455.

REGISTERED PUREBRED GOLDen Labrador puppies for sale. Phone Duncan 746-5095.

GREATER VICTORIA DOG OBEDIENCE TRAINING CLUB. Phone secretary EV 3-7908.

MALE SMOOTH-HAIRED TOY fox terrier puppies. EV 2-2683.

REGISTERED ENGLISH COCKER puppy, male. 2325 Belmont.

PEKINGESE PUPS, WHITE, FEmale. GR 8-3390.

FIRST CROSS BLACK LAB PUPPY. Reasonable. GR 8-3755.

LOVELY REGISTERED CHIHUAhua puppies. EV 5-5445.

MALE SAMOYED, REASONABLE to good home. GR 9-7205.

REGISTERED POODLE PUPPIES. Clipping and boarding. GR 4-2300.

POODLE PUPPIES
11060 W. Saanich Rd.

BOSTON TERRIER PUPS, REGIStered, 10 weeks old. GR 5-1487.

PRETTY CATS TO GOOD HOMES. C.P.L. EV 4-9692, EV 3-6190, 10-5.

REGISTERED LASSIE COLLIE pups, inoculated. GR 9-5931.

GOLDEN COCKER SPANIEL, male, 3 years. EV 3-9336 after 6 p.m.

CANARIES — GOOD SINGERS OR hens for breeding. EV 3-7863.

8-MONTH-OLD GERMAN SHEPherd pup for sale. 383-3630.

MALE PEKINGESE PUP, 4 MO. old. EV 3-4428.

TROPICAL FISH, 2580 QUADRA ST.

91 CHICKS, POULTRY, HATCHING EGGS, SUPPLIES

38 NEW HAMPSHIRE HENS COMing into full lay, 1 year old, $50. 10 silver duckwing bantams, $7.50. EV 4-8988.

WANTED — LIVE FOWL, ANY quantity, top prices paid, cash. Happy Valley Poultry. GR 8-1182.

LIVE FOWL, 50c TO 75c EACH. GR 4-2307.

92 LIVESTOCK, SUPPLIES

THE WORTH AS A STALLION AS a sire is shown by the quality of his foals. Standing to a limited number of mares is Kalastraf Arabian, who sires foals with superb action and excellent confirmation as proven by Chanlastra, his 1962 prize winner. Seabreeze Farm, Kangaroo Road, GR 8-2294. Visitors welcome.

ASATIL
Champion sire. Sire of champions. This beautiful grey Arabian stallion was champ at Calgary All-Arab show and many time champ at PNE. For good show horses breed to Arabian Asatil; will stand at stud to approved mare. Information GR 4-2095.

NATURAL GROWN No. 1 INTERior alfalfa, timothy, straw—large or small lots. EV 2-4569 after 5 p.m.

THOROUGHBRED GELDING, sound, quiet, suitable adults or children. Sooke 472-5549.

HAY FOR SALE, $35 PER TON delivered. GR 9-1564.

MINK FARMER NEEDS HORSES and cows. Ph. anytime GR 8-3085.

3 GRAIN-FED YEARLING HOLstein heifers, $275. GR 5-2878.

HIDES, LIVESTOCK OF ALL kinds bought for cash. GR 9-1607.

GOOD QUALITY HAY FOR SALE, $35 a ton. GR 4-1349.

99 NEW CAR DIRECTORY

HILLMAN, SUNBEAM, HUMBER, Rover. Jameson Motors Ltd., 740 Broughton Street. EV 4-1161.

100 CARS FOR SALE

HORWOOD BROS.
Prices Slashed To Reduce Inventory
62 MORRIS Oxford Sedan. One owner, top condition. WAS $2,045, NOW $1,850
61 HEALEY 3000. Four place seating, hardtop, radio, etc. WAS $2,995, NOW $2,495
61 RENAULT Caravelle Detachable Hardtop. With soft top, 11,000 miles. Showroom condition. WAS $2,095, NOW $1,895
61 MORRIS Oxford. One owner. WAS $1,695, NOW $1,495
60 VAUXHALL Victor. Was $1,495, NOW $1,295
59 MORRIS ½-Ton Van. One owner. WAS $1,195, NOW $895
59 RILEY Sports Sedan. One owner, top condition. WAS $1,445, NOW $1,295
58 AUSTIN A35. Sound transportation. WAS $745, NOW $545
58 VW Coach. Radio. WAS $1,095, NOW $895
56 DODGE V8 REGENT SEDAN. One owner. WAS $895, NOW $745
56 VAUXHALL 4-cylinder. WAS $895, NOW $645
56 AUSTIN A90 Sedan. One owner. WAS $1,095, NOW $895
56 METEOR SEDAN. Radio, heater. WAS $1,095, NOW $895
50 MG TD. WAS $595, NOW $395
— BANK FINANCING —
Morris - MG - Wolseley
OPEN 9 A.M. TO 9 P.M.
810 Johnson Street EV 3-6133

CHEAP TRANSPORTATION — 1953 Thames. $145. GR 9-5476.

1956 MERCEDES 180D, RADIO and heater, $1,895. GR 9-4828.

'60 RENAULT, TOP CONDITION, low mileage, $995. EV 4-9290.

1960 VOLVO, LIKE NEW. GR 9-2875 after 6 p.m.

1950 AUSTIN, GOOD CONDITION, $175 or trade. GR 5-2049.

1950 CHEVROLET HARDTOP, $275, blown bottom end. EV 4-3067.

MUST SELL '52 PONTIAC. BEST offer takes. GR 5-3498.

'58 VAUXHALL VICTOR. MILNE'S Service Station, 3180 Douglas.

1939 FORD TUDOR, 1948 MERC ENgine, $135. GR 9-6778.

1949 AUSTIN A40, ENGINE AND body in good condition, $150. EV 3-4795.

100 CARS FOR SALE

Condition
Selection
Protection
Terms
Price
ALL AT NATIONAL

You'll Never Buy for Less!
BRING NO MONEY!
100% Financing on Approved Credit

FREE!
Double D Protection Payments Made for You in Case of Sickness or Accidental Death.
FIRST PAYMENT IN APRIL!

EXAMPLES

62 PONTIAC
Parisienne 4-Door Hardtop. V8 automatic trans., custom radio, power brakes and steering, whitewalls.
NOW $3495

62 AUSTIN 850
Station Wagon. Economy at its best, as new, 63 plates. Ready to go.
NOW $1495

61 CHEV 4-Door Wagon
V-8. Standard transmission, custom radio, turn indicators, 2-tone. Reg. $2,750.
NOW $2564

60 VOLVO 2-Door
Sports Coupe. B-18 model, custom radio. Only 10,000 miles. Reg. price $3,000.
NOW $2373

61 MORRIS
Station Wagon 4-door Oxford. Leatherette interior, show room condition.
NOW $1895

61 VALIANT 2-Door
Hardtop. Custom radio, automatic trans., finished in lovely ermine white. Reg. $2,395.
NOW $2231

61 VOLKSWAGEN
Leather interior, signals, heater. Reg. $1,495.
NOW $1293

60 FORD Falcon
4-Door Sedan, automatic tutone, custom radio. A real beauty. Nice lady's car.
NOW $1695

59 VOLKSWAGEN
De Luxe, showroom condition.
ONLY $1195

59 TRIUMPH TR3
Never been raced. World's best-selling sports cars.
ONLY $1485

59 STUDEBAKER Lark
4-Door Sedan, wheel discs, seat covers. Owner history.
ONLY $1544

59 AUSTIN A55
4-Door Sedan in immaculate condition. Red leather and foam rubber interior. One owner.
NOW $1195

58 CHEVROLET Tudor
Family Sedan. GM's popular economy model, 6-cylinder, standard transmission.
WHOLESALE $963

59 PLYMOUTH
4-Door Sedan, tutone, very clean all around condition.
NOW $1295

BUYER BENEFITS
* FIRST PAYMENT IN 6 WEEKS
* FREE EXCHANGE
* WRITTEN WARRANTY WITH EVERY CAR
* ALL CARS PRICE-TAGGED
* BONDED SALESMEN
* TOP ALLOWANCE FOR YOUR CAR
* IMMEDIATE DELIVERY.

58 TRIUMPH
Station Wagon, 4-door model, radio, etc. Ideal utility unit.
NOW $795

58 METEOR Convertible
Automatic trans., radio, wheel discs, 2-tone. A beauty.
ONLY $2166

58 VAUXHALL Sedan
2-tone. G.M.'s 4-cylinder economy model. Reg. $1,100.
NOW $993

58 CONSUL
Custom radio, whitewalls. Leatherette interior. Reg. $1,200.
NOW $1090

58 FORD Sedan Delivery
Side windows converted to station wagon. Hurry for this one.
NOW $995

57 METEOR Niagara
4-Door Sedan. Automatic trans., custom radio, whitewalls, plastic seat covers, 2-tone. Reg. $1,300.
NOW $1238

58 PLYMOUTH 4-Door
Hardtop. V-8. Automatic trans., custom radio, 2-tone. Reg. $1,300.
NOW $1176

57 ZEPHYR Zodiac
Radio, 2-tone, whitewalls. Reg. $1,300.
NOW $1174

57 METEOR 4-Door
Station Wagon. V-8, custom radio, 2-tone.
ONLY $1488

57 CHEVROLET 4-Door
Hardtop, automatic trans., custom radio, whitewalls, 1-to-find model.
ONLY $1595

57 PONTIAC 2-Door Sedan
6-cylinder economy model.
ONLY $1295

57 KARMANN GHIA
Sports model. Must clear at wholesale.
$795

56 FORD Sedan Delivery
Automatic trans., side windows. Reg. $800.
NOW $633

55 BUICK Century
2-Door Hardtop. Many trouble-free miles. Reg. $1,000.
NOW $888

54 BUICK Roadmaster
4-Door Sedan, fully powered, radio, etc. Going at a fraction of original cost.
NOW $345

54 AUSTIN Somerset
Sedan. Ideal second car. Reg. $395.
NOW $295

51 FORD Station Wagon
Manual shift, custom radio, very scarce model. Reg. $345.
NOW $283

Transportation Specials
52 GMC ½-Ton Pickup $295
53 VANGUARD Sedan $139
52 OLDS Coupe $155
49 CHEV Tudor $175
51 MERCURY Sedan $195
50 AUSTIN A40 Sedan $195
52 PLYMOUTH Sedan $185
54 PONTIAC Sedan $477

No Money Down on the Above Specials!

Nearly Everyone Knows It's

NATIONAL

For Best Buys
54 Respectable Years in the Automobile Business
819 Yates St. EV 4-8174

100 CARS FOR SALE

PACIFIC CHRYSLER PRODUCTS LTD.

EVERY DAY LOW PRICES
$ $ $
VALUE
$ $ $

Compare The Price And The Car Before You Buy!

Easiest Terms in Town!
LOW, LOW Down Payment
LOW, LOW Monthly Payment

56 BUICK Roadmaster Sedan, V-8, automatic. Custom radio, power steering, power brakes. Tutone. Top condition. Compare to $1295.
PACIFIC $ $ $
Saving Price $795

63 RAMBLER 2-Door, 6-cylinder automatic, custom radio, tutone, seat belts. Only 500 original miles. Compare to $2895.
PACIFIC $ $ $
Saving Price $2595

61 CHEVROLET Sedan, 6-cylinder, automatic. In top condition. Compare to $2295.
PACIFIC $ $ $
Saving Price $1895

60 METEOR 4-Door Station Wagon. 6-cylinder, top condition. Compare to $2095.
PACIFIC $ $ $
Saving Price $1895

60 CHEVROLET Sedan. V-8, automatic, tutone. Compare to $2195.
PACIFIC $ $ $
Saving Price $1995

59 PLYMOUTH 4-Door Station Wagon. Custom radio, tu-tone. One owner. Only 22,000 original miles. Compare to $2195.
PACIFIC $ $ $
Saving Price $1895

59 FORD Sedan, 6-cylinder, standard transmission. Compare to $1,695.
PACIFIC $ $ $
Saving Price $1495

61 CHRYSLER Tudor Hardtop V-8, automatic. Power steering, power brakes, custom radio, whitewalls. Compare to $3295.
PACIFIC $ $ $
Saving Price $2995

COMPARE! COMPARE! COMPARE!
Weekend Specials at EXTRA LOW PRICES!

57 PONTIAC 4-Door Station Wagon, 6-cylinder, custom radio, tutone. Compare to $895.
PACIFIC $ $ $
Saving Price $595

53 CHEVROLET Sedan, 6-cyl. Compare to $395.
PACIFIC $ $ $
Saving Price $145

53 VAUXHALL Sedan. Compare to $595.
PACIFIC $ $ $
Saving Price $195

53 DODGE 6-cyl. Sedan. Compare to $395.
PACIFIC $ $ $
Saving Price $295

53 FORD Sedan, V-8, standard trans. Compare to $395.
PACIFIC $ $ $
Saving Price $295

53 VANGUARD 4-door, 4-cylinder economy. Top condition. Compare to $495.
PACIFIC $ $ $
Saving Price $295

53 PLYMOUTH Tudor. Compare to $395.
PACIFIC $ $ $
Saving Price $245

52 CHEV Sedan $95
50 DODGE Coupe $145
49 PONTIAC $95
48 DODGE $95

LOOK FOR THE TWIN SIGNS AT

PACIFIC CHRYSLER PRODUCTS LTD.
YATES AT COOK
Phone EV 6-2411

100 CARS FOR SALE

SUBURBAN MOTORS LTD.

Mercury - Meteor - Comet
British Ford - Merc Trucks
Econoline Vans and Buses

It's easy to Deal at SUBURBAN

TODAY'S SPECIALS

55 FORD Club Sedan. Needs paint, minor repairs.
SUBURBAN SAFE BUY $395

52 CHEV Sedan. Good motor, fair body. Needs some rubber.
SUBURBAN SAFE BUY $145

60 CHEV Corvair, heater, defroster, rebuilt motor. Good condition.
SUBURBAN SAFE BUY $1595

59 PLYMOUTH Sedan, V8, automatic, heater, defroster. Very clean.
SUBURBAN SAFE BUY $1595

59 HILLMAN Sedan, heater, defroster. Good condition bumper to bumper.
SUBURBAN SAFE BUY $995

58 FORD Sedan, heater, defroster, custom radio. Two-tone.
SUBURBAN SAFE BUY $1195

58 CHEVROLET Sedan, 6-cyl. standard transmission, radio. Two-tone. A top unit.
SUBURBAN SAFE BUY $1595

58 PONTIAC Tudor Sedan, heater, defroster, radio. Two-tone, white walls.
SUBURBAN SAFE BUY $1395

57 KARMANN GHIA Sports Coupe. Radio. Very clean.
SUBURBAN SAFE BUY $1045

56 FORD Tudor, 8-cyl. standard trans., custom radio, heater, defroster.
SUBURBAN SAFE BUY $795

56 FORD Sedan, 8-cyl. manual trans, radio, heater, defroster. One owner. Ready to go.
SUBURBAN SAFE BUY $895

56 METEOR Tudor, custom radio, heater, defroster. Excellent condition.
SUBURBAN SAFE BUY $945

57 METEOR Sedan, V8, automatic, heater, defroster, two-tone, rebuilt motor.
SUBURBAN SAFE BUY $1045

56 CHEV Sedan, V8, manual trans, custom radio, heater, defroster. Ready to go.
SUBURBAN SAFE BUY $1045

53 CHEV Sedan, heater, defroster, radio, two-tone. Runs well.
SUBURBAN SAFE BUY $345

53 PONTIAC Tudor, heater, defroster, seat covers, very clean.
SUBURBAN SAFE BUY $445

STATION WAGONS

58 FORD De Luxe Ranch Wagon, 8-cyl, automatic, custom radio, two-tone.
SUBURBAN SAFE BUY $1895

55 RAMBLER Greenbriar Station Wagon. Very clean.
SUBURBAN SAFE BUY $995

59 HANSA Wagon, heater, defroster, very clean, one owner, 50 miles per gal.
SUBURBAN SAFE BUY $595

TRUCKS

58 THAMES Van, heater, defroster, new paint. Ready to go to work.
SUBURBAN SAFE BUY

56 VOLKS Window Van, heater.
SUBURBAN SAFE BUY $595

54 VOLKS Van, heater, defroster.
SUBURBAN SAFE BUY $495

53 INTERNATIONAL 1-Ton Flat Deck, duals.
SUBURBAN SAFE BUY $695

53 FORD Sedan Delivery, radio, side windows.
SUBURBAN SAFE BUY $495

CUSTOMER'S GREEN LIGHT PROTECTION

1. Exchange privilege
2. 50-50 Warranty
3. Bonded sales staff
4. Lowest dollar difference
5. Good used car reconditioning

SUBURBAN MOTORS LTD.
3377 Douglas EV 6-6131

THE FAMILY CIRCUS

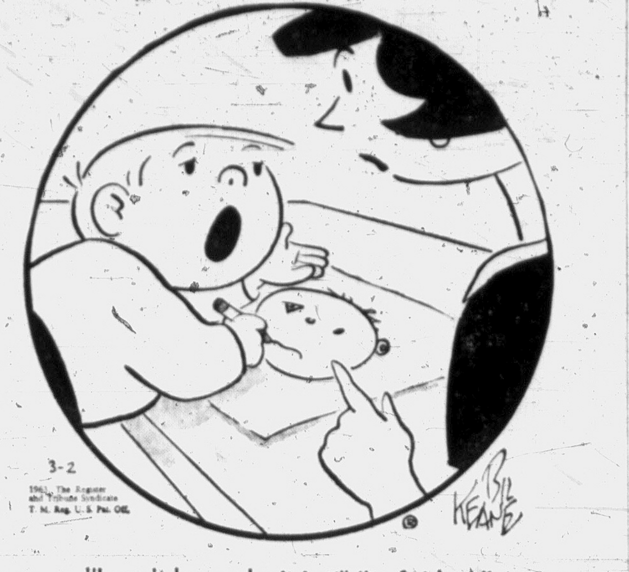

"I won't know who it is till I'm finished."

100 CARS FOR SALE

D D D D D D D D

Growing With Victoria

DAVID MOTORS LTD.

61 TR Sports Roadster, Sunshine yellow. One owner. Immaculate condition throughout $2095

61 VOLVO 122S 4-door Sedan, Radio, Heater, Tutone $2495

61 VOLVO 544 Tudor. Extremely clean throughout $1995

59 SUNBEAM Rapier Tudor Hardtop. Very low mileage. A clean unit through out $1195

56 DODGE Custom Royal Sedan. Tutone, V8, automatic, pushbutton drive. Power steering, power brakes. Exceptionally clean throughout $995

58 KARMANN GHIA Sports. Tutone black and red. Reconditioned motor $1395

61 CHEV. BEL AIR Sedan. Automatic. Low mileage. In very clean condition $2395

56 CHEV. BEL AIR Convertible. Automatic, radio, heater. New top, whitewalls. A hard-to-find model $1495

A Good Deal More For A Good Deal Less at

DAVID MOTORS LTD.

1101 Yates EV 6-6168

D D D D D D D D

O O O O O O O O

Get All the Facts!

OLSON MOTORS WONDER DEAL

Forty-four Exciting Ford Models To Choose From

ANGLIA, $53 Down, $53 a Month

CONSUL, $63 Down, $63 a Month

FALCON, $69 Down, $69 a Month

FAIRLANE, $73 Down, $73 a Month

GALAXIE, $79 Down, $79 a Month

Payments Reduced With Higher Down Payment

OLSON MOTORS LTD.

1036 Yates EV 4-1144

O O O O O O O O

1961 THUNDERBIRD retired owner. Driven 4,800 miles. Beautiful dark blue hardtop, original lower leather interior. Everything de luxe, electric, power everything. SHOWROOM NEW. $4,800.

SEIZED CARS - FINANCE COMPANY says they must go. Any reasonable offer: 57 Ford, 57 Vauxhall, 57 Dodge, 56 De Soto, 55 Buick hardtop, 50 Lincoln convertible, 54 Ransom. Victoria Press, Box 617.

1961 PLYMOUTH STANDARD 6-cylinder sedan. Very clean. One owner. Tu-tone white and blue. Top condition. Trade and terms accepted. Phone GR 7-3084.

WRITTEN BIDS ARE BEING ACCEPTED, 1956 Buick hardtop, wrecked. Can be seen at Superior Auto Body, Pembroke St. Victoria Press, Box 617.

1957 VAUXHALL CRESTA SEDAN, beige with whitewall tires, seat belts. With radio. Excellent condition. $850. Phone EV 4-6964.

1957 FORD COUNTRY SEDAN, tutone paint, radio, automatic, good rubber. Must be seen to be appreciated. $1,400, terms. 477-1226.

1956 BUICK SPECIAL STATION wagon. Excellent condition, radio, powerful motor, new plates. Offers. EV 4-7722.

1956 BUICK IMMACULATE, WELL equipped, private sale. $895. EV 3-1884.

COMPACT 1953 HENRY-J SEDAN, good condition, gas saver. Phone EV 5-4961.

1960 FALCON 4-DOOR STATION wagon, EV 5-4084.

100 CARS FOR SALE

SEE THE PARADE OF VALUES AT EMPRESS MOTORS

61 PONTIAC Strato Chief Sedan, automatic, radio, heater and defroster, direction signals, ivory. Drive this car now and deal for ONLY $1995

57 BUICK Special Sedan, automatic, radio, heater, direction signals. Brown and beige. Deal now. ONLY $1295

57 FORD V8 Sedan, heater, defroster, direction signals, brown and beige. One owner. Deal now. ONLY $1095

56 DODGE De Luxe Sedan, radio and heater, direction signals. Two-tone blue. Deal now. ONLY $695

60 CHEV 2-Door Sedan, green, heater and defroster and signals. Deal now. ONLY $1695

60 RENAULT Dauphine Sedan, heater and signals. White. Deal now. ONLY $995

125 CARS ALL AT SALE PRICES! Call Today, And Save

Free Life-Insured Contract with G.M.A.C.
30-Day Exchange
30-Day, 50-50 Guarantee
No Time Payments Until April

A Good Deal and Good Deal More at

EMPRESS MOTORS
900 Fort, through to View
Phone EV 2-7121

SPEEDWAY MOTORS LTD.

Trades on the AMAZING VOLKSWAGEN!

57 MERCURY Turnpike Cruiser. Loaded with extras $1695
57 NASH Metropolitan Coupe $895
61 VOLVO 544 $1995
61 CONSUL Sed $1595
57 OLDS 88 2-Dr. $1495
61 MINI MINOR $1195
55 PONTIAC, radio, H $795
55 FORD Sedan $795
54 NASH Convert. $395
52 DODGE Sed. $195

971 Yates EV 5-2415

MIDTOWN VALUES
57 CHEV Sedan $1295
58 VAUXHALL Victor $795
53 AUSTIN Sedan $95

MIDTOWN AUTO SALES
847 YATES EV 6-1023

CASH! CASH! CASH!
We need clean used cars Chevs, Pontiacs, Fords and Compacts

A & A

53 AUSTIN Sedan, good value $195
58 METEOR, auto., radio $1395
60 MINI MINOR, real value $795
58 PLYMOUTH Station Wagon $1095
60 FALCON Sedan, like new $2295
60 SIMCA Sedan $1295
58 AUSTIN Sedan, radio $895
53 HILLMAN Sedan $225

A & A CARMART
2644 Quadra opp. Safeway EV 6-2712

1956 PLYMOUTH TUDOR SEDAN, automatic, radio, heater, excellent condition, 63 plates. Reasonable. EV 5-3029.

1960 VAUXHALL VELOX SEDAN, clean condition, 28,000 miles. Sacrifice for quick sale. EV 5-8192 or 922 South Turner.

1960 CHEV IMPALA 2-DOOR hardtop, excellent condition, low mileage. Phone EV 5-2024.

60 RANCH WAGON, AUTOMATIC trans., 1963 plates, $895. 834 Peters. EV 5-5767.

58 ENVOY WAGON, WILL TAKE trade. GR 8-1942.

100 CARS FOR SALE

JAMESON MOTORS LTD.

NEW 1963 HILLMANS. Fully Equipped $1995

60 ROVER 3-Litre Sedan, 14,000 miles, showroom condition.

60 ROVER 100 Sedan, radio, overdrive, like new $2795

59 ROVER 90 Sedan, radio, one owner $2495

61 SIMCA Elysee Sedan. A real buy at $1095

56 HILLMAN Station Wagon, very clean $595

56 PLYMOUTH Savoy Sedan, automatic $695

55 ZEPHYR Sedan, one owner $595

54 VAUXHALL Sedan, 6-cylinder. See this $495

59 HILLMAN Sedan. Reduced to $895

60 CHEVROLET Sedan. Very clean $1995

56 HILLMAN Sedan. Reduced to $595

60 VAUXHALL Station Wagon, very clean $1695

60 HILLMAN De Luxe Sedan, one owner $1295

Transportation Specials $50 to $345

740 Broughton St.
After Hours
Phone GR 7-1189

TELMAC
No Money Down
DISCOUNT SALE

1963 - LICENCES - 1963

Don't wait too long. Here's just a few of many very special bargains for the "discount-minded" buyer.

NO MONEY DOWN
1st PAYMENT MID-APRIL
PAYMENTS TO 36 MONTHS
Take advantage of Telmac's exclusive "Charge Account" plan. Buy any car without a penny down and pay just the monthly payments.

55 JAGUAR, A.T. Mk VII
56 ENVOY Sta. Wgn.
60 TRIUMPH Sedan
56 TRIUMPH 2-Dr.
54 AUSTIN Sedan
56 AUSTIN Sedan
58 AUSTIN Sedan
59 VAUXHALL Sedan
58 MORRIS Sedan
56 VAUXHALL 6 Sedan
56 AUSTIN Sedan
55 THAMES Sta. Wgn.
56 VAUXHALL Sedan
57 AUSTIN Sedan
56 MORRIS 2-Dr.
56 AUSTIN Sedan
55 ENFIELD M.C.
55 AUSTIN Sedan
51 PONTIAC 2-Dr.
55 CHEV. A.T. Bel-Air
57 MERCURY A.T. Hardtop
56 PLYMOUTH Sedan
58 METEOR A.T. Sedan
56 OLDS 8 A.T. Hardtop
54 PLYMOUTH Sedan
54 CHEV. Sedan
52 PONTIAC Sedan
52 CHEV. Sedan
50 DODGE Sedan

And Many, Many More

Consul - 57 Vauxhall - 55 Zephyr
Renault - 60 Vauxhall - 55 Minor
Wyvern - 57 Thames - 57 TR-3
Oxford - 56 Rambler - 56 Thames
Austin - 56 Zodiac - 55 Austin
Victor - 56 Prefect - 58 Anglia
Anglia - 56 Austin - 56 Minx
Metro - 59 Sunbeam - 48 Austin
Willys - 61 Sunbeam - 52 Consul
Austin - 57 Envoy - 56 Anglia
Consul - 60 Hillman - 56 Jaguar
Zephyr - 56 Vanguard - 50 T-Bird
Austin - 61 Hillman - 56 Anglia
Rover - 55 Envoy - 60 Envoy
Austin - 54 Morris - 56 Envoy

Chev - 57 Mercury - 55 Chev
Ford - 57 Plymouth - 56 Dodge
Buick - 56 Plymouth - 56 Chev
Dodge - 55 Studebaker - 56 Dodge
Stude - 60 Pontiac - 56 Ford
Buick - 56 Rambler - 54 Dodge
Olds - 56 Meteor - 51 Ford

ONE YEAR 50-50 GUARANTEE

TELMAC
COMPACT CARS
848 Fort - EV 5-5441
OPEN EVENINGS

1955 OLDS 88 4-DOOR SEDAN, radio, automatic transmission, 2 new tires, chains, excellent condition. Phone EV 4-9141 after 5 p.m.

1956 CADILLAC COUPE DE VILLE. Excellent condition. Quick sale. Evenings, Sooke 642-3101.

PRIVATELY OWNED CAR IN exchange for work. 1950 Hillman, $125.

1956 CADILLAC 62 SERIES HARDTOP, excellent condition. EV 4-2091.

40 FORD COUPE, NEW ENGINE, new tires, much more. See to appreciate. EV 5-8795.

PRIVATE 55 CHEV SEDAN, PERfect condition, price $375. GR 4-4329. 1010 Empress.

100 CARS FOR SALE

NOWHERE BUT AT MORRISON'S Will You Find Used Car Prices SO LOW!

SAVE $$ SAVE $$
SAVE $$$$

63 OLDSMOBILE Super "88." Fully power equipped. Sales manager's demonstrator. SAVE $600

62 CHEVY II, 4-cylinder, low mileage. Reg. $2495 $2187

62 CORVAIR Monza Coupe. Radio and heater, automatic transmission. Reg. $2795 $2474

61 CHEVROLET Sedan. Radio and heater, turn signals, whitewalls. Reg. $2295 $1989

61 CORVAIR Station Wagon. Radio and heater, automatic transmission, whitewalls. Reg. $2495 $2243

61 BUICK Hardtop. Fully power equipped. Reg. $3395 $2962

MORRISON'S FAMOUS "PEACE-OF-MIND" PACKAGE for Easy Mind - Easy Deal:
* All Cars Safety-Laned
* GM Reconditioning
* All Cars Clearly Priced
* 30-Day, 50-50 Warranty
* 6 Month - 15% Warranty
* Free Life Insurance
* 15-Day Exchange Privilege
* Free 6-Month Lubes
* No Down Payment to Good Credit Risks

60 CHEVROLET Sedan. Radio, heater, signals, whitewalls. Reg. $2095 $1828

60 METEOR Sedan. Heater, signals, 2-tone, whitewalls. Reg. $2095 $1804

59 METEOR. Radio, heater, signals, 2-tone, whitewalls. Reg. $1595 $1217

59 FORD Galaxie. Fully power equipped. Reg. $1795 $1391

58 BUICK Station Wagon. Fully power equipped. Reg. $2195 $1863

58 FORD Sedan. Radio, heater, signals. $1026

57 PLYMOUTH Sedan. Radio, heater, automatic transmission, 2-tone, whitewalls. Reg. $1095 $795

57 METEOR. Radio, heater, signals, 2-tone, whitewalls. Reg. $795 $635

57 CADILLAC Sedan De Ville. Fully power equipped. Reg. $2695 $2295

Open 8 a.m. to 10 p.m. For Your Convenience

57 PLYMOUTH. Radio, heater, automatic transmission, 2-tone, whitewalls. Reg. $1095 $744

57 DODGE Hardtop. Radio, heater, automatic transmission. Reg. $1195 $921

57 DODGE. Radio, heater, automatic transmission. Reg. $1095 $677

EASY TERMS
No Payments Till Mid-April, and PRICES SO LOW!!!

56 FORD. Radio, heater, signals, 2-tone $784

56 DODGE Custom Royal. Radio, heater, automatic transmission, 2-tone. $784

56 MONARCH Convert. Radio, heater, automatic transmission, new top. Reg. $1195 $1026

55 METEOR, heater, signals, whitewalls, seat covers. Reg. $895 $597

55 BUICK Roadmaster Hardtop. Reg. $1095 $817

56 PLYMOUTH Hardtop, radio, heater, signals. Reg. $995 $673

NOWHERE BUT AT MORRISON'S IMPORTS PRICED SO LOW!

62 TRIUMPH Herald, radio, heater, turn signals. Reg. $1495 $1295

61 MG Roadster Coupe, immaculate. Reg. $1995 $1671

60 ZEPHYR Sedan, radio, signals, whitewalls. Reg. $1595 $1324

60 SIMCA Hardtop, radio, heater and signals. $795

60 BORGWARD Sedan. Absolutely immaculate. Reg. $1395 $944

59 FIAT Station Wagon, radio, heater, signals. Over 40 per gallon. Reg. $1095 $749

Many More at The Island's Largest And Busiest Dealer

MORRISON CHEVROLET-OLDSMOBILE LTD.
940 Yates EV 3-1108

100 CARS FOR SALE

$ $ $ $ $ $ $ $ $ $ $ $

BRAND NEW 1963 RENAULT STATION WAGON

The Revolutionary Car You Have Been Waiting For

NO WATER
NO ANTI-FREEZE
NO GREASING
LITTLE GAS
Over 48 M.P.G.
Fully Equipped
ONLY $1698
OR
$100 Down and $14 Per Week

If the equity in your present car exceeds $100 Ensign Motors will refund the balance in cash.

TRADES

58 VOLKSWAGEN De Luxe model with radio and leather seats. '63 plates $895

58 RENAULT Dauphine. '63 plates $495

57 VOLKSWAGEN ¾-Ton Panel. '63 plates $895

60 NSU PRINZ. Get 60 m.p.g. '63 plates $595

58 MERCEDES 180 Diesel. Black with whitewalls. '63 plates. Was $1895. Weekend special $1695

53 MORRIS Minor Convertible. '63 plates $295

52 AUSTIN Somerset. Rebuilt motor. '63 plates $345

53 HUMBER Hawk. '63 plates $345

53 HILLMAN Californian 2-Door Hardtop. Rebuilt motor. '63 plates $195

55 ANGLIA. Tutone blue and white. '63 plates $295

55 MORRIS Minor. '63 plates $595

56 HILLMAN Minx. Very clean car. '63 plates $595

60 VAUXHALL Victor. A1 condition. '63 plates $1195

62 CONSUL 315. Only 4,000 miles. '63 plates. Was $2195. Weekend Special $2095

62 ZEPHYR. Showroom condition. '63 plates. Was $2495. Weekend Special $2295

62 TRIUMPH Herald. Only 7,000 miles. '63 plates. Was $1495. Weekend Special $1295

61 G.M.C. ½-Ton Flat deck. Only 4,000 miles. '63 plates. Was $2095. Weekend Special $1895

55 INTERNATIONAL 1-Ton P.U. Custom radio. '63 plates. Weekend Special $1095

NO DOWN Payment (On Approved Credit)
No Payments Till Mid-April

50 CHEVROLET. Radio. '63 plates $195

52 CHEVROLET. '63 plates $295

53 CHEVROLET. Radio. '63 plates $395

54 FORD Station Wagon. '63 plates $395

56 DODGE. '63 plates $795

57 FORD, 6-cylinder motor. '63 plates $795

61 COMET 2-Dr. 101 h.p. motor. '63 plates $2095

61 COMET 4-Dr. Station Wagon. Custom radio. '63 plates $2295

61 METEOR. Custom. Radio. '63 plates $2295

ENSIGN MOTORS Ltd.
904 Pandora at Quadra
EV 5-9761 EV 5-9762

$ $ $ $ $ $ $ $ $ $ $ $

100 CARS FOR SALE

PLIMLEY ON YATES

"Buying It At Plimley's Makes a Good Car Even Better!"

60 AUSTIN A55 4-Dr. Sedan. A perfect first or second car. Kiddie locks on rear doors. *Plimley Price $1395

60 FORD Fairlane "500," automatic trans., push-button radio, whitewalls, very low mileage. *Plimley Price $2095

60 MGA Hardtop, beautiful cherry red with black interior, disc brakes. A premium car. *Plimley Price $1795

59 JAGUAR 3.4 Sedan, low mileage, auto. trans, light grey with genuine leather interior. *Plimley Price $2795

59 KARMANN GHIA 2-Dr. Sports, immaculate condition, push button radio, Michelin X tires. *Plimley Price $1395

59 MORRIS Minor Hardtop, low mileage, one owner, overhead valve motor. *Plimley Price $1045

59 VAUXHALL Velox 4-Dr. Sedan, 6-cylinder motor, gives top performance plus economy, lots of room (very good). *Plimley Price $1545

59 AUSTIN A95 "6," automatic trans, tutone paint, genuine leather upholstery. *Plimley Price $1495

59 STUDEBAKER Lark Station Wagon. Neat as a pin, ready for your holiday, tutone beige, matching interior. *Plimley Price $1545

59 PLYMOUTH Savoy 4-Dr. Sedan, automatic, V8 motor, slick as a whistle. Custom radio, very low mileage. *Plimley Price $1195

58 RAMBLER American Sedan, premium car, standard trans. 28,000 original miles, test drive today. *Plimley Price $1295

58 VOLKSWAGEN Sedan. Looks good, mechanically perfect, ready to go. *Plimley Price $995

57 BUICK Super Hardtop. Automatic trans, push-button radio, whitewall tires, metallic grey and white. *Plimley Price $1395

57 CHEV Tudor Sedan, automatic trans. Newly painted. Very good mechanically. *Plimley Price $1095

56 AUSTIN A90 Sedan. All comforts of a big car, but with small car economy. *Plimley Price $795

55 CHRYSLER Sedan. *Plimley Price $795

54 VAUXHALL Velox Sedan. Very clean inside and out. Column 3-speed gearshift. *Plimley Price $595

48 CHEVROLET Sedan. *Plimley Price $175

COMMERCIALS

57 PONTIAC Sedan Delivery. Side windows, rear seat, V-8, standard trans. A steal at $1095

54 MERCURY ½-Ton Panel. Side windows $595

PLIMLEY
1010 Yates EV 2-9121

SUPER MOTORS LTD.

61 FORD 4-Door Sedan, V-8, automatic, low mileage.
61 CONSUL, egg blue, one owner.
55 PLYMOUTH Tudor. Radio, heater.
54 PONTIAC Tudor. Heater and radio.
52 AUSTIN. Zodiac. Tutone. 6-cylinder.

Over 30 Cars To Choose From

2915 Quadra EV 5-0031

HOT ROD
Dual carbs, 1955 Chev 2-door. 1955 motor, clutch and transmission. New paint, new tires, etc. Mechanically good. $825. 2832 Rowland Avenue. GR 8-9349.

1954 OLDS 88 4-DOOR, STANDARD TRANSMISSION, CUSTOM RADIO, SOUND BODY, CLEAN INTERIOR. NEEDS MOTOR. FULL BILL. EV 5-9816.

1962 VOLKSWAGEN DE LUXE, many extras. Undercoated, new white walls, new price $2,021, sell for $1,850. EV 4-5936.

REPOSSESSION - 1959 VAUXHALL Victor. Can be seen at Art's Car Sales. Highest bidder takes it.

NOTHING DOWN $40 MONTHLY buys 1955 Ford. Art's Car Sales, Burnside at Harriet.

WHOLESALE PRICES AND NO DOWN PAYMENT. ART'S CAR SALES, BURNSIDE AT HARRIET.

SELL 1959 MODEL A COACH, good condition throughout. Best offer. EV 4-4704.

100 CARS FOR SALE

O O O O O O O O O O O O

O L S O N MOTORS

VICTORIA'S XCLUSIVE FORD DEALER

The Easiest Place in Town to Buy a Car!

A CHOICE OF 70 PREMIUM USED CARS!!!

62 MERCURY Meteor Sedan. Only 5,000 original miles. Standard transmission, showroom condition $2299

61 FORD Four-Door Ranch Wagon. One owner. Low mileage $2499

61 DKW. Station Wagon. Very clean and economical $1299

58 FORD Tudor, in beautiful condition $1299

58 FORD Ranch Wagon, smart tutone, standard transmission $1499

Ask About Olson's Wonder Deal! on a New Anglia Consul, Falcon, Fairlane, Galaxie

AS LOW AS $53 DOWN and $53 Per Month

57 METEOR Rideau Sedan, automatic, 6-cylinder, with radio $1199

50 JEEP Station Wagon. 4-wheel drive, high and low ratio. New rubber all around $399

NO PAYMENTS UNTIL MARCH

Consistently the Lowest Average Prices on the Island. Life Insurance Contract on the Lowest Finance Rates in Victoria.

TOP TRADE-IN ALLOWANCES

OLSON MOTORS
1056 Yates St.
Phone EV 4-1144
Wide Open Until 9 p.m.

O O O O O O O O O O O O

MOONEY & SONS

58 FORD 4-Door. Standard shift, tutone $1250

56 STUDEBAKER Lowboy $1050

61 MORRIS Mini Minor $1100

53 AUSTIN Convertible. New roof, good shape $425

51 PLYMOUTH. Good running order $225

937 View St. EV 2-1213
938 Fort St. EV 3-4177

!!! LOOK !!!
No Down Payment
"ON APPROVED CREDIT"
$295
WITH '63 LICENCE PLATES

52 AUSTIN Somerset Sedan.
52 FORD, really good motor, radio.
52 FORD Club Coupe.
51 ROVER Sedan, good motor.
51 BUICK, excellent mechanically.
52 CHEVROLET, 2-Door.

Capri Motors Ltd.
1030 Yates Phone EV 5-3512

$ $ $ $ $ $ $ $ $ $ $

JONES BROS. USED CARS

53 CONSUL Sedan. Reconditioned motor. Ivory with red leather upholstery $475

53 AUSTIN. Very good running, nice appearance $295

50 MORRIS Minor Tudor. Good condition throughout $245

1314 Quadra (at Johnson) EV 3-1332 — EV 3-2212

$ $ $ $ $ $ $ $ $ $ $

LOOKING FOR A 1955 STUDEBAKER or 1957 Meteor for about $600 and if you also require $400 cash, the total payment is $41 a month. Mr. White. EV 5-1404 or GR 9-3366.

1955 PREFECT SACRIFICE, good, clean, economical, recent overhaul. $395. EV 5-7230.

1954 FORD TUDOR, EXCEPTIONAL condition, must be driven to be appreciated. $450. EV 5-7230.

1955 PONTIAC TWO-DOOR. NEW paint job, good shape, radio. Quick sale. 479-1316.

1957 OLDS HARDTOP, NICE CONdition. Reasonable. EV 5-9820 after 4:30.

1960 CHEV "6" STANDARD BEL Air 2-door, 24,000 miles, $1,800. Ph. 383-0895.

'50 OLDS IN GOOD CONDITION. Heater, signals, lights, radio. $200. 3020 Quadra Street.

1954 BUICK CENTURY 4-DOOR sedan, automatic, fully equipped, $500. GR 7-1224.

REPOSSESSED AUTOMOBILES from $17 per month. Acceptance Co. must sell. EV 5-1404. GR 9-3366.

1954 OLDS.—ACCEPT TRADE. INstalments. EV 5-2519.

'57 MERCURY HARDTOP PRICED for quick sale. EV 5-1405.

1950 CHEVROLET BEL AIR. Instalments. GR 9-3366.

PRICED TO SELL—'58 METROpolitan hardtop. $800. GR 9-4440.

'52 PLYMOUTH, GOOD CONDItion, heater. $150. 478-4155.

1960 MINI MINOR, $895 CASH. NO trades. GR 8-2511.

1957 DODGE CRUSADER, $595. 2-tone gray and white. EV 5-0795.

1961 DODGE SENECA, $1,850. Accept trade. EV 3-1081.

'51 VAUXHALL SEDAN IN A-1 condition. $195. EV 5-7006.

1957 VOLKSWAGEN DE LUXE. EXcellent condition. EV 6-1613.

1960 AUSTIN 850, $850. GR 7-1109.

• UNITY USED CARS •
All cars with new '63 licences.
62 GALAXIE "500." A/T, fully equipped $3595
62 FORD Fairlane "500." A/T $2995
57 FORD Ranchwagon, A/T $1495
57 BUICK Special, one owner $1495
57 ZODIAC Sedan $1195
55 ANGLIA Tudor $595
53 NASH Rambler $495
MANY OTHER MAKES AND MODELS
934 Pandora EV 6-5631

WEEKEND SPECIALS—NO DOWN payment. 47 Chrysler $95, 49 Ford $145, 49 Chrysler $160, 52 Austin $285, 52 Ford $85, 53 Willys $285, 55 Mercury $965, 56 Studebaker $695, 57 Chev $995, 60 Buick Invicta $2,875, 60 Meteor $1,695, 53 Austin $245, 56 Consul $585, 57 Anglia $695, 57 Vauxhall $635, 58 TR3 $1,650. Art's Car Sales Burnside at Harriet. EV 3-8302.

'52 PONTIAC TUDOR RADIO, SIGnals, heater, new brakes, tires, points and plugs. Rebuilt carburetor, two new front tires. Excellent running gear. Body looks good, no dents, a little rust. '63 plates are on. Best offer. EV 4-3073.

LUXURY ROADMASTER CONvertible, all power, every extra. Nothing down, low payments, no interest, insurance can be applied to balance. [illegible]

'55 PLYMOUTH DE LUXE CLEAN, fully equipped, tinted glass, radio. $500 or offer. EV 2-4351.

1951 MORRIS OXFORD SEDAN. Very good condition. Ideal second car. EV 3-6478.

1955 OLDS HARDTOP, AUTOmatic, radio and heater. $550. Will accept trade. GR 9-4435.

WHITE '59 METEOR V8. EXCELlent throughout. EV 3-[illegible]

1952 FORD HARDTOP, ONLY $85. ART'S CARS, BURNSIDE AT HARRIET.

56 BUICK SPECIAL 4-DOOR HARDtop, automatic, radio, green. Will consider trade and terms. GR 7-2545.

SEE US—GOOD USED CARS
SAUNDERS & HITCHMAN
2040 Cadboro Bay Road EV 3-4594

1960 HILLMAN MINX SEDAN. Ideal for lady, very reasonable. Can finance. Owner. EV 6-5692.

NOTHING DOWN, $30 MONTHLY. 1957 DODGE, $695. ART'S CARS, BURNSIDE AT HARRIET.

1949 PLYMOUTH, $80 OR OFFER. 1437 Hollywood Crescent, back of 1881 after 6.

'62 OLDS 2-DOOR HARDTOP 88. Power steering, power brakes, R and H, automatic. GR 7-3026.

1958 NASH METROPOLITAN, 18,000 miles, $750. Can be seen at 3962 Quadra St. before 6.

'55 FORD CUSTOM, RECONDItioned motor, $695. 1525 Bay St.

'55 PONTIAC HARDTOP, STANDard shift, V-8, new paint. EV 5-0767.

101 FOREIGN IMPORT AND SPORT CARS

'59 MGA EXCELLENT CONDITION, all extras, $1,600 or good offer. Call EV 2-1060.

BRITISH MOTORS, B.M.W. CARS, pickup coaches. 2643 Douglas. Ph. EV 4-7843.

'61 AUSTIN HEALEY 3000 MARK II. Offers. [illegible]

106 TRUCKS

S S S S S S S S S S S

For NEW and USED TRUCKS
See Your Truck Centre
SUBURBAN MOTORS
EV 6-6131

S S S S S S S S S S S

PACIFIC CHRYSLER TRUCKS

60 CHEV ½-TON Pickup. Excellent condition throughout. PACIFIC $ $ $ Saving Price $1695

56 GMC 1-Ton Panel. Good condition. PACIFIC $ $ $ Saving Price $495

1116 Yates St. EV 6-2411

D D D D D D D D D D D D

DOMINION MOTORS
EV 5-3012
1812 DOUGLAS

BRAND NEW MOBILE CAVEMAN CAMPERS

USED TRUCK CENTRE
62 CHEVROLET ½-Ton Pickup, long box $2295
59 G.M.C. 1-Ton C and C $1495
59 G.M.C. ½-Ton Pickup, Radio, back-up lights, whitewall tires $1495
59 FORD ½-Ton Pickup $1495
Two '57 INTERNATIONAL ½-Ton Pickups $995
57 V.W. Window Van $895
57 FARGO Pickup. New paint, excellent shape $1095
56 VOLKSWAGEN Bus, new motor $995
57 GMC One-Ton $1195
55 MORRIS Van $295
52 INTERNATIONAL Metro $595
52 CHEV ½-Ton Pickup. New paint $495
52 G.M.C. ½-TON $495
50 FORD 1-Ton with small deck. Equipped for towing trailer $525

USED CARS
55 M.G., tops $1095
48 CHEVROLET Sedan $145
OPEN TILL 9 P.M.

D D D D D D D D D D D D

MacBEAN TRUCK & EQUIPMENT LTD.
INTERNATIONAL TRUCKS
4-WHEEL DRIVE SALE

'59 Land Rover, near new, 4x4 $1995
'60 Austin, near new, 4x4 $1795
'57 Willys, ½-ton, clean, 4x4 $1450

'59 I.H.C. BCF-180 Tandem on air. Looks like new in every way. $6880
'58 I.H.C. A-100 pickup $1195
'56 GMC pickup, A-T $850
'54 Dodge tractor on air. Ready to go, excellent condition $2195
'59 Dodge Tandem, 6-spd box. Air brakes. Mack bogie. Real good shape $6800

Trades Financing Arranged
617 Herald Street EV 6-5508

3-TON DODGE SPECIAL 1949 FLAT deck truck in good working condition. Clean cab. $375, will consider trade. EV 2-4996.

FOR SALE 1947 1-TON DODGE Van with duals, 1948 1-ton Dodge express, $300 each or best offer. Phone EV 2-7128.

1947 CHEVROLET SEDAN DElivery, $75. Art's Cars, Burnside at Harriet.

PRIVATE 1956 MERC 750 TANdem dump. New plates. Phone New Westminster WE 8-1281.

1954 G.M.C. FLATDECK WITH trailer hitch, in good condition. Call GR 9-6721.

1956 CHEV ½-TON PICK-UP. Long box. Ideal for camper. $995 or what offers? EV 5-0378.

1951 2-TON MERCURY FLATDECK, offers. EV 5-6600.

54 I.H.C. ½-TON PANEL, GOOD shape, very reasonable. EV 5-9828.

107 PARTS, TIRES AND ACCESSORIES

QUALITY ALL MAKE
• SEAT COVERS
• SEATS RE-UPHOLSTERED
• DOOR PANELS RECOVERED
• HEADLINERS REPLACED
Largest choice of materials on the Island
ALL AUTO GLASS REPLACED
DOOR LOCKS REPAIRED OR REPLACED
KEYS CUT
Finest craftmanship at lowest prices.
PACIFIC CHRYSLER
1061 Yates St. EV 6-2411

107 PARTS, TIRES AND ACCESSORIES

OUR NEW LOCATION
2150 Blanshard Street.
Your Car's "Heart" is the BATTERY
For a strong, sure start every time Get an "ACME"
12-VOLT BATTERY $12.75 Ex.
Delivered and Installed
FRANCIS BATTERY & TIRES LTD.
Retreading Specialists
EV 3-7032

OIL PRESSURE and AMMETER GAUGES
Illuminated — Easy to install. Complete with tubing and fittings.
ONLY $9.66
D & D TIRE LTD.
Victoria Duncan

Special on Rebuilt Transmissions and New Gears
CLARKE'S AUTO PARTS
3233 Douglas GR 3-7723 EV 3-8041

'55 FORD SEDAN DELIVERY body parts, 1 pair of 15 wheels and snow tires, '49 Mercury bell housing, 4 '37 Ford wheels. Very reasonable. EV 4-0673.

1950 MORRIS MINOR TRANSMISsion, excellent condition, $35, also rear end, wheels, tires, many other parts. EV 2-2261.

JUST ARRIVED—LARGE SUPPLY of new floor mats.
Sandy's Auto Parts
1034 View Street EV 5-4478

1952 CHRYSLER FIRE POWER V8 motor and transmission, $150 or best offer. Phone GR 9-1853.

MODEL T TOURING—1940 FORD rear end. Modified 1938 Ford frame. GR 9-6778.

WRECKING AUSTIN HEALY WITH Le Mans engine and 4-speed transmission. EV 2-5957.

WRECKING '51 FORD—PARTS. EV 5-5225.

ISLAND AUTO PARTS
526 David Street. EV 2-9879

AL'S AUTO PARTS, CHEAP. END of Bay in Vic. West.

NEW 750x20 10-PLY TIRE AND wheel, $[illegible]. GR 7-1510.

CAR RADIO, $35
EV 2-8600

670x15 RETREADS, $10 EX. GAVIN Jack. 1317 Quadra. EV 3-0331.

LANGFORD AUTO WRECKERS
1074 GOLDSTREAM GR 8-2869

108 AUTO REPAIRS, SERVICE, TOWING

Automatic Transmission SERVICE
By Experts, any make, including oil
$16.95
OVERHAULS
As low as $46 (parts extra)
NATIONAL MOTORS
819 Yates EV 4-8174

FAST, TOP QUALITY RADIATOR repairs, body work and painting at Morrison Chevrolet Oldsmobile Ltd., Yates at Quadra. EV 3-1106.

AUTO REPAIRS, REASONABLE TERMS. No carrying charges. Dowman's Service, 724 Johnson St.

TRANS-WILL AUTOMATIC TRANSmission specialists. EV 4-2851. Rebuilt auto. trans. from $69.95. Auto. trans. tune ups from $11.95.

YOUR VOLKSWAGEN SPECIALists, at Burnside Texaco. EV 4-5813.

109 AUTO BODY WORK AND PAINTING

MOONEY'S FOR FENDER REpairs, auto paint spraying, tailor-made seat covers, frame straightening, wheel alignment. 937 View St., 938 Fort St.

111 TRAILERS AND TRAILER PARKS

BOB'S TRAILER SALES

EVERY CAMPER NEEDS A SCAMPER JACK SET
takes five minutes from truck to ground not 12 inches up ... $79.50 complete.
Estevilla mobile homes and travel trailers. Kenskill, the quality trailer.
Excellent stock of parts. Propane service, day or night.
EV 6-3623

Triangle Trailer Sales

53x12 KNIGHT, $10,700 complete and delivered on Vancouver Island. See the 11-FOOT TRAVEL TRAILER BUILT BY KNIGHT, weighs 900 lbs. Any compact car can tow it. Only $995.

GR 8-3921 RES. EV 4-8456

Tote-em Trailer Sales

New stock now in, mobile homes and travel trailers.
GR 8-1041

BLUE BONNET COACH
Used 32-ft. GLENDALE—nice and clean, hardwood interior, heavy insulation, oversized furnace, tandem axle, full bathroom. Ideal starting unit to trade in later. $500 down, pay $54 monthly or $2,195 cash.

New all-electric 50x10 2-bedroom, nicely furnished. Baked enamel exterior, 2-inch insulation plus Alaska wrap. Pay $2,272 down (cash or trade-in). $96.50 monthly. This includes tax, insurance and finance charges. Special bonus on this deal—24 months free space rent in our small, quiet trailer park. Cash price $6,850.

Other mobile homes, travel units and truck campers in stock. Our reasonable company and bank financing available.
7 miles out Highway GR 8-2514

15-FT. LIGHT HOUSE TRAILER, sleeps five, fully equipped. See it at Mt. Baker View B-A Service and Hardware, 8593 Pat Bay Highway.

20' TERRY TRAILER, FULLY modern, 2,000 road miles. Spare wheel and tire. $1,875. 384-1919. 1037 Wychbury Ave., Apt. 4.

FOR SALE—1 UTILITY TRAILER, $65; 4'x6'x24" plywood construction. Removable ends. 1209 Camrose Cres.

TO RENT—FURNISHED TRAILER, 32x8, set up in modern trailer park. For information, phone GR 8-1041.

8' CAMPER ON '51 FARGO PICKup. Both for $725. Will take trade. EV 2-0528.

UTILITIES AND HOUSE TRAILER frames, 214 Dundas. EV 3-8233. Al's.

112 CARS AND TRUCKS WANTED

SELL—CONSIGN—TRADE DOWN—"A better deal for your Clean Car." NATIONAL MOTORS, 819 Yates. EV 4-8174.

CASH FOR YOUR CAR
You Can Sell or Trade Down
MOONEY & SONS
938 Fort EV 3-4179

CAPRI MOTORS LTD.
We Buy for Cash or Trade Down
1030 Yates EV 5-3512

DOMINION MOTORS LTD.
New Location, 1812 Douglas St.
Victoria's Used Truck Centre
PAYS HIGHEST CASH PRICES
For Your Used Trucks EV 5-3012

I WOULD LIKE TO BUY FOR spot cash a 1957 privately-owned stationwagon, in good shape. EV 5-5274.

TOP CASH FOR GOOD CARS
A & A CARMART
2644 Quadra opp. Safeway EV 6-2713

CONSULT MORRISON'S
Before Selling Your Car
Yates at Quadra EV 3-1106

PAY UP TO $1,000 FOR SMALL car, must be bargain. EV 5-1405.

SELLING? SEE ART'S CAR SALES BURNSIDE at HARRIET. EV 3-8302.

112 CARS AND TRUCKS WANTED

If You Want Your Car SOLD NOW FOR CASH
Enquire MAYNARDS Auctions
Cars Bought Outright or Sold by Auction
731 Johnson EV 4-5921

WANTED 1955 TO 1960 SEDAN DElivery this weekend. GR 9-3255.

116 HOTELS

Ritz Hotel, 710 Fort Street
FURNISHED APARTMENTS AND ROOMS — EV 3-1021
Elevator Service Permanent Transient

ROYAL OLYMPIC HOTEL AND Apartments — Modern, downtown, fireproof, restaurant and TV lounge, modern rates daily, weekly, monthly. 642 Johnson St. EV 4-1187.

BEVERLEY HOTEL
In city centre. Moderate rates. Housekeeping rooms. TV in lounge. Transient and permanent guests. 124 Yates. Phone EV 4-0611.

ROYAL OLYMPIC HOTEL AND Apartments — Modern, downtown, fireproof, restaurant and TV lounge, moderate rates — daily, weekly, monthly. 642 Johnson St. EV 4-1187.

YORK HOTEL — EV 5-9029
Clean, respectable housekeeping rms. Weekly, monthly. 711 Johnson Street.

120 ROOM AND BOARD

MAKE YOUR HOME WITH ME, charming place across Beacon Hill Park near the ocean. Excellent meals and care for lady, gentleman or couple. Furnish your own ground floor room if desired. Phone EV 5-5559.

TUDOR GUEST HOUSE
For retired and elderly people. Finest accommodation at reasonable rates. Spacious lounge. TV. Dining room or tray service. Near sea and bus. 347 Foul Bay Rd., off Fairfield Rd. EV 5-0585.

BEACH DRIVE WATERFRONT, private home. Well heated, nicely furnished room, good board, use of attractive living room. Suitable for middleage lady. $125 per month. EV 3-4232.

WANTED ONE LARGE OR TWO small unfurnished heated rooms for elderly gentleman, Oak Bay border, near Chamberlain. EV 2-2216 after 6.

GLADWAYNE
Large rm., twin beds, also ground-floor rm. Close to good bus service. EV 5-7203 — 1030 St. Charles

VACANCY FOR OLDER PERSON. Ground floor. Nursing care if needed. Many home privileges. Victoria Press, Box 592.

LARGE BRIGHT ROOM. ROOM and board, 2 sharing or housekeeping, 2 sharing. 51 Menzies St. 384-5391.

REGISTERED NURSE WILL PROvide choice accommodation for retired person in private home. Phone 478-3605.

COMFORTABLE ROOM, BOARD, for elderly man. Private home. EV 2-9353.

ROOM AND BOARD FOR REtired elderly people, family home. [illegible]

BOARD FOR MAN WITH HOME privileges. View Royal area. Phone GR 8-4[illegible]

DOUBLE ROOM AND BOARD, Douglas and Gladstone area. Working [illegible]

ROOM AND BOARD FOR WORKing man. $75 per month. 772 Cloverdale. EV 6-1080.

ROCCABELLA — VACANCY. SUITable for business man or woman. EV 5-9030.

SINGLE OR DOUBLE. MEN. 10 minutes from city centre. EV 5-9344. EV 2-0472.

ROOM AND BOARD FOR 2 PERson. Hillside-Quadra area. EV 5-3182.

CRAIGMYLE, 1037 CRAIGDARroch. Hot and cold water. EV 5-9031.

UNFURNISHED ROOMS, WITH board, elderly people only. EV 2-0652.

ROOM AND BOARD. FAMILY home. Good bus service. EV 3-6810.

SINGLE OR DOUBLE, WORKING men. 920 Empress. EV 4-6663.

121 ROOMS TO RENT

COLONIAL INN
Reasonable winter rates. Daily, weekly or monthly, complete hotel service. Ample parking. Fine restaurant.
270 Government St.—EV 4-7151.

CLEAN, COMFORTABLE, WARM, furnished rooms. Community kitchens. Downtown location. Best values in town. 750 Fort. EV 5-9123.

LARGE ROOM FOR QUIET working lady, $30. EV 3-9556 between 3:30-7:30.

WINDSOR HOTEL, WARM, clean, reasonable. 606 Courtney St.

QUIET ROOM FOR SINGLE PERson, garage. EV 3-9419.

123 CONVALESCENT AND REST HOMES

CHERRY POINT REST HOME. Quiet surroundings and care for the aged. You are welcome to come and see our home. Cobble Hill. 743-2131.

SUNNY TERRACE REST HOME—Where love wins over everything. 2835 Colquitz Avenue. EV 5-4346.

BEGBIE REST HOME, WHERE everything is just a little bit better. 1803 Belmont. EV 2-7646.

CRESCENT GUEST HOUSE
Rest Home. 3091 Joan Cres. EV 2-0250.

HOME OF THE GOOD SHEPHERD. Personal care. EV 6-1657.

LITTLE PARADISE REST HOME. Beautiful surroundings. Ph. 474-1932.

GLENN GUEST HOME, 1144 GOODwin, Oak Bay. EV 4-8241.

FAIRCLIFF REST HOME. Professional care. EV 4-5832.

VACANCY IN REST HOME, PERsonal care. EV 5-3210.

VACANCY IN REST HOME, 24-HR care. EV 5-6213.

125 HOUSEKEEPING ROOMS TO RENT

CLOSE IN. GROUND FLOOR front, large room divided, bedroom, kitchen and living room, fridge, and utilities included. EV 2-2332 and GR 8-3891.

AT THE CIRCLE
Clean, bright rooms for 1 or 2. Linen weekly, furnished, too. $30 monthly. 2531 Government.

LIGHT HOUSEKEEPING ROOM — Warm, clean, close to Arena. Available March 7. 2107 Blanshard, call EV 2-4543.

NICELY FURNISHED SUITE FOR gentleman. Everything included. 615 Vancouver Street.

AVAILABLE IMMEDIATELY, fully furnished, clean, $35. EV 5-4290 after 6 p.m.

WARM, COMFORTABLE ROOMS for middle-aged or elderly tenants, from $8 wk. Scott Apts. EV 2-1221.

BRIGHT, CLEAN ROOM, EVERYthing supplied, Trutch Street, $30. EV 2-7464 after 2.

BRIGHT, CLEAN, HOUSEKEEPing room for rent. Ladies only. $30 per month. EV 2-0988.

CLEAN, FRONT ROOM FOR ELderly person. 216 Michigan. 382-6894.

SOUTH FAIRFIELD, SMALL, clean, furnished, working girl. Call EV 4-8768.

CLEAN, FURNISHED 2 ROOMS, gas stove, fridge. EV 6-1084. 337 Michigan.

2 ROOMS, KITCHENETTE, FRIG, utilities, $45. Elderly man preferred. 331 Niagara.

REDECORATED ROOMS, FURnished. Close to Buildings. Gentleman. EV 4-3733.

CLEAN, BRIGHT COMFORTABLE room. 830 Linden Avenue. EV 5-8530.

FAIRFIELD, BRIGHT ROOM, quiet man. All found. EV 2-5415.

CLEAN, BRIGHT, WARM ROOM. Close to town. Lady. EV 4-2492.

ALL FOUND, HOT PLATE. GOOD bus line. EV 2-0284.

UNFURNISHED SUITES, ROOMS. All utilities supplied. EV 6-6462.

HOUSEKEEPING ROOM FOR rent. 543 Toronto. EV 3-6805.

LARGE ROOM, GAS RANGE. 821 Hillside Avenue.

FOR THE LARGEST SELECTION of used cars see Classification 100.

128 APARTMENTS TO RENT FURNISHED

Victoria Motor Court
REASONABLE WINTER RATES
Everything Supplied
Maid Service Weekly
99 West Gorge Rd. EV 4-9432

San Sebastian Motel
LOW WINTER RATES
Close In—On Bus
Maid Service Weekly
51 West Gorge Rd. EV 3-9632

1626 ROCKLAND AVE. — FULLY furnished, including linen, dishes and cutlery, comfortable and secluded, 1-bedrm apt., living room, bathroom, kitchen, stove and fridge. Excellent sea view near water tower. $100 per mo. Suitable for single lady or gentleman.
Contact Rental Dept.
KER & STEPHENSON LIMITED
909 Government St.
EV 5-3411

MONTREAL TRUST CO.
1111 GOVERNMENT STREET
EV 2-5135, EV 3-2523

Apartment for rent right on the beach near beautiful Willows Park. Wonderful sea view. Furnished or unfurnished. Rent includes everything except telephone.
Apply 2359 Beach Drive.

BROWN BROS. RENTALS
$70—923 McCLURE — 1 bedroom, ground floor, heated.
$75—CHAMBERS ST. — Excellent bachelor ste., nice outlook, elec. kitchen, close to town, heated.
$60—1517 MYRTLE—3-room lower ste., gs range, heated.
For further information please call EV 5-8771. Brown Bros. Agencies Ltd. 1125 Blanshard Street.

36 GOVERNMENT ST. — Three rooms and bath, fully furnished, heat and hot water included. $75 month.

76 DALLAS ROAD — Two-bedroom ground floor suite, oil heater in living room, oil stove, and frig in kitchen. $50 a month.
P. R. Brown & Sons Ltd.
762 Fort Street. EV 5-3435

FAIRFIELD—CLOSE IN, GROUND floor 5-room (2 bedrms), de luxe, modern suite. Complete modern furniture, includes push-button range, fridge, garburator, drapes, rugs, twin beds. Adults. March 1, $150, includes heat, light, etc.
Dickie Agencies, 919 Fort St.
EV 6-4209 (eves. EV 3-3640).

GORDON APTS., 906 GORDON ST.
Furnished modern bachelor suite. Close to town. $75 per mo.
Contact Rental Dept.
KER & STEPHENSON LIMITED
909 Government St.
EV 5-3411

COLLINGWOOD COURT
975 FAIRFIELD RD.
De luxe suites, 1 and 2 bedrooms. Newly and fully furnished suites. Close to park and town, on bus route. TV, parking, maid service. EV 2-2642.

THUNDERBIRD MOTEL. ENtrance, Beacon Hill, 600 Douglas St. Furnished modern units. Reasonable. Weekly, monthly rates. Phone EV 4-0632 or EV 5-4761.

1-BEDROOM APARTMENT AVAILable April 1 in Tweedsmuir Mansion, $115 per month. Please contact Swinerton, Stewart Clark. Ph. EV 5-2481, eves. EV 6-2345.

2 ROOMS, KITCHENETTE, NEWLY painted. Suitable for working couple. All found. Always warm. $55 mo. Bus at door. Apply 866 Craigflower. Apr. 1. EV 3-7042.

BEACON LODGE
By the sea. 30 Douglas Street
Bachelor suites, housekeeping rooms. Daily, weekly, monthly. EV 6-3501.

AVAILABLE IMMEDIATELY. LIVing room, fireplace, bedroom, bathroom, electric kitchen. 10 minutes from city. $65. EV 4-3514.

AVAILABLE MARCH 15, ONE-BEDroom furnished suite, $95. Adults only. Shoreline Apartments, 105 Island Highway. GR 9-6761.

NEWLY DECORATED 3-RM SUITE. Gas range, fridge, light, heat, own bath. $65. 243 Kingston. Adults. Visit 2 to 6.

$75 — COSY 1-BEDROOM SELF-contained suite, Pembroke bath, lights, upstairs, quiet. Fairfield. EV 3-1515.

2 CLEAN, COMFORTABLE, COSY rooms for 1 or 2 adults. Fridge, washer. Ground floor. GR 8-3031 after 11 a.m.

FOR 9 MONTHS, COSY 3-ROOM basement suite with bath, completely furnished, oil stove. Suit one person. $45. EV 4-4605.

LANGFORD — CLEAN 2 AND 3 rooms, private bath, fridge, washer, garage, light. GR 8-3101.

BACHELOR SUITE, STEAM HEAT, laundry facilities. Leland Apartments, 2512 Douglas. EV 2-6790.

FAIRFIELD, FURNISHED, BRIGHT upper 3½-room apartment, bus. Vacant. $75. After 3, EV 4-7065.

BACHELOR APARTMENT. UTILIties found. Business girl. EV 3-8364. 1521 Camosun Street.

COLWOOD 3 ROOMS, SELF-CONtained, modern. $50 month year around. GR 8-3124. 332 Goldstream.

FAIRFIELD-VANCOUVER 3-ROOM, private bath, heat, hot water, fridge, $50. EV 4-3327.

3 ROOMS, PRIVATE BATH. AUTO heat, fridge, new range. Quiet house; near bus, stores. 133 Cook. EV 4-2188.

3 ROOMS, BATH, SELF-CONtained, walking distance, near park and sea. 118 Government. EV 2-5542.

FURNISHED, SELF-CONTAINED suite, nice location. Adults. Phone EV 4-9427.

$45. CLEAN UPPER SUITE, ONE bedroom, partly furnished. Near Buildings. EV 5-1654.

SELF-CONTAINED BACHELOR suites, 1 and 2 beds, kitchenette, TV, car port. Island Court. GR 8-2151.

2 ROOMS AND BATH, BRIGHT, clean, warm. Close in. Automatic washer. $65. EV 2-4674.

3 LARGE ROOMS, SUITABLE FOR 3 or 4 quiet girls, $75. EV 3-9556, 3:30-7:30 p.m.

COMFORTABLE BACHELOR suite, 1 person, all utilities, walking distance, $50. EV 5-0879.

VACANT, LOVELY BACHELOR, central block, $58, utilities. Phone EV 4-3742.

WARM 1-BEDROOM SUITE, SELF-contained. Owner entrance. EV 6-4714, 477-4232.

DOWNTOWN BLOCK, CLEAN, 3 rms, $48. Another, $45. EV 5-6008.

$25 — UTILITIES, CLOSE IN. EV 5-6600 eves.

2 ROOMS AND KITCHENETTE with private bath. EV 4-7038.

CLEAN, LARGE 3-ROOM SUITE, $55. 1411 Harrison, No. 1. 478-3726.

652 MOSS, THREE ROOMS WITH utilities, $80. EV 2-8503 after 5.

2 RMS., KITCHENETTE, FRIDGE, light, water, heat. 3146 Washington.

COMFORTABLE COTTAGES, $70. Canadian Crest. Phone GR 9-0002.

NICE WATERFRONT SUITE, SELF-contained, 3 rooms. EV 2-8586.

2-RM. AUTO HEAT, GAS STOVE, frig, washer, $35. 1330 Gladstone.

NR. PARLIAMENT BLDGS. 3 RMS., modern. Parking. EV 6-5834 eves.

1-BEDROOM SUITE, NEAR REST Haven Hospital, Sidney. GR 5-1013.

3 QUIET ROOMS. 1403 HARRISON, off Fort St. EV 5-5383.

CALPINE MOTEL GR 4-1415
20 minutes to downtown Victoria.

2 ROOMS, UTILITIES, $35 MARCH 15. Quiet adults. EV 4-9876.

3-ROOM ELEC KIT. $75 A MONTH, utilities included. GR 8-2323.

BRIGHT 3-RM SUITE, $75. ADULTS. EV 3-5858.

129 APARTMENTS TO RENT UNFURNISHED

ESQUIMALT — 3 ROOMS IN APT. block, elec stove, frig, $65, elec heat, washer, dryer. EV 6-2820.

LARGE UPPER SUITE FACING Windsor Park, Oak Bay, $50 per mo. EV 3-4031 or EV 2-9767.

3 ROOMS, UPPER SUITE, SELF-contained, utilities included, $50 per month. 968 Balmoral. EV 6-5882.

$40. UTILITIES INCLUDED, ground floor. EV 5-6600 eves.

EV 4-6056, THE ELIZABETH 2-BR suite, $100. 463 Chester.

JAMES BAY, 3 ROOMS, ADULTS. EV 4-7808 or EV 4-3544.

CLEAN, SELF-CONTAINED 3-RM suite, stove, frig. Adults. EV 2-0447.

MODERN 3-BEDROOM SUITE, near Naden. EV 2-3346.

366 ST. CHARLES, QUIET 3-ROOM suite, fridge, stove, $60. EV 4-6230.

3-ROOM, HEAT, LIGHT, WATER, adults, Jubilee, $59. EV 3-5654.

129 APARTMENTS TO RENT UNFURNISHED

360° Panoramic View
See Victoria for the first time from the Observation Deck at
BICKERTON COURT
250 Douglas St.
"Every Suite a View Suite"
1-Bedroom Suites, $140 to $150
2-Bedroom Suites, $170 to $190
Colored plumbing and appliances, two elevators, covered, heated, year-round swimming pool. Sun lounge and roof deck. Oak parquet floors. Full laundry facilities. Drapes supplied. Controlled entrance. Bus stop at door.

BEACON TOWERS
240 Douglas St.
1-Bedroom Suites, $130 to $140
2-Bedroom Suites, $160 to $170
Colored plumbing and appliances, two elevators, swimming pool, oak parquet floors, laundry facilities, drapes supplied. Sun deck.
For appointment to view either building, phone
W. Thorne, General Manager,
250 Douglas Street. EV 3-2214.
Sorry—No Children or Pets.

JUST A FEW APARTMENTS LEFT
SEE FOR YOURSELF WHY
BURNSIDE GARDEN VILLAGE
IS A TREMENDOUS SUCCESS
2-bedroom suites with double plumbing and loads of storage space, drapes and heat control, plus a large enclosed lanai for
ONLY $130 PER MONTH
1-BEDROOM SUITES ONLY $113-$118 PER MONTH
OFF TRANS-CANADA HIGHWAY AT TILLICUM AND BURNSIDE
YOUR INSPECTION INVITED
Enquire of
Ker & Stephenson Limited
909 Government Street
Phone EV 5-3411, anytime

OCEAN VIEW TERRACE APTS.
2707 Estevan Ave.
"ON THE WATER"
De luxe two-bedroom suites now available. Ultimate in appointments, double plumbing, balcony, self-controlled heat, elevator, soundproof. Rents from $195.
To view please call Montreal Trust Company, EV 2-5135 or EV 2-0577.

NEW — NEW — NEW
2-BEDROOM APARTMENTS AT MENZIES AND NIAGARA
$84.50 Per Month
Immediate possession.
CANADA PERMANENT TORONTO GENERAL TRUST CO.
Phone EV 4-9375 or EV 4-9798 eves.

OAK BAY
THE WHITE HOUSE
1175 BEACH DRIVE
VICTORIA'S MOST EXCLUSIVE FIREPROOF APARTMENT BLDG.
Quiet residential parklike position next to the Oak Bay Golf Club and the Oak Bay Beach Hotel.
JUST TWO SPACIOUS TWO-BEDROOM SUITES LEFT. Large reception hall, large living room, fully tiled vanity bathrooms, dual plumbing, private balconies. Nice kitchens with outside windows, Frigidaire's finest equipment. Self-controlled heating and elevator. Electric-locked entrance.
The ultimate in fine appointments for apartment living.
The White House. EV 4-1513, or Mr. Lovitt, EV 4-6888.

PEMBERTON, HOLMES LTD.
1002 Government Street EV 4-8126
1290 BEACH DR. Superb 1-bedrm suite in well managed block. Excellent view. Washer and dryer included. $92.
1072 DAVIE ST. Large 3-bedrm suite. Gas stove. Heat included. Vacant. $80.
1030 EMPRESS AVE. 1-bedrm suite. Vacant. $50.
1526 PANDORA AVE. Very cosy 1-bedrm suite. Close to town and shops. Vacant. $62.

BROWN BROS. RENTALS
$110—PACIFIC SHORES, 2181 Haultain—2-bedroom ste., mod. elec. kit., lge LR, auto laundry.
$80 — PARK BLVD., 1020 Park Boulevard—Good location close to park, bachelor suite.
For further information please call Brown Bros. Agencies Ltd., 1125 Blanshard Street. EV 5-8771 anytime.

GARDEN-PARK COURT
Lovat Ave. Nice new one-bedroom at $75. All-year individual heat, drapes, range and frig, TV, automatic washers and dryers. Soundproofed. Walking distance. Bus. EV 4-5059.

LOCATION—ESQUIMALT
Size—3 rooms and bath
Condition—newly renovated
Appliances included, electric range, refrigerator, oil range-heater
Very clean and hard to beat at $55.
Phone GR 9-5626.

ROSALMA—841 ESQUIMALT RD. Modern 1 and 2-bedrm suites available. Range, fridge and heat incl. $80 to $95 per month. Apply apartment EV 2-1551, or Financial Survey Ltd. EV 4-9305.

$45—WALKING DISTANCE, 3 RMS, self-contained apartment. Spotlessly clean. Suitable for working or retired couple. Stove and fridge. Immediate possession. C. N. Montague Co. Phone EV 4-9318, EV 4-6485.

CHOICE LOCATION. GONZALES Bay area. Large 2-bedroom suite, large living room with wall-to-wall carpet, generous kitchen and dining area, new range, fridge, carpet and lino. $110. Call GR 9-2797.

ONE-BEDROOM APARTMENT—INdividual heat, automatic laundry, TV outlet, quiet block, adults. Apply Suite 3, 2705 Cook.

$65 — NEWLY DECORATED, MODern, 3-room suites; electric range and fridge; heated. Broadlane Apartments, 1322 Broad. Phone EV 4-1843.

4-ROOM SELF-CONTAINED SUITE, ground floor, quiet home, private entrance. James Bay. Adults. $65. EV 6-1639.

RECENTLY REDECORATED, 2-room, ground-floor suite. Gas stove, fridge, heated, share bathroom, $45. Call EV 4-4702.

OAK BAY — ONE-BEDROOM, UPper suite, heated, $65; three-bedroom, lower suite, heated, $97.50. Some furniture. EV 5-1044.

2 BEDROOMS, NEAR NADEN, $62.50, or 1 bedroom, furnished, $75. EV 2-6894.

AVAILABLE IMMEDIATELY CONveniently located, warm, 1 bedroom apartment, $85. EV 2-2625.

BEACH DRIVE, NO STAIRS, DE luxe 2-bedroom suite, $115. Adults. EV 2-2369.

NEWLY DECORATED SPACIOUS rooms, range and fridge, heat and water. Garage. GR 5-3071.

VIC WEST — CLEAN, SELF-CONtained, 2 rooms, $50. EV 2-3959. 637B Pine St., after 5:30 p.m.

UPSTAIRS, 2-BEDROOM APARTment for rent, $45 per month. 3070 Albany. EV 3-2929.

436 NIAGARA, CLEAN 3-RM SELF-contained suite. Elec stove, heat, water included. $55. EV 2-5529.

3 ROOMS AND LARGE BALCONY, stove and frig, walking distance. Adults. EV 5-2871.

APARTMENT, REDUCED RENT in return for caretaking, gardening services. EV 2-1042, EV 3-9771.

SELF-CONTAINED SUITES ON bus. Range. One and two-bedrm, $45 and $55. EV 2-1042 and EV 3-9771.

IMMEDIATE POSSESSION, 3-RM suite, ground floor. All supplied. Low rent. 1260 McKenzie.

SPACIOUS 3-ROOM SELF-CONtained apartment. Heat, water included. Close in. $45. EV 3-4970.

478 GRAFTON, OIL HEATED REAR suite, 2 rooms and bathroom, frig and electric stove. $40. EV 4-6680.

$60 — NEAR PARK, BUS AT DOOR, 3-room suite, batch, frig, range, 240 Cook. EV 2-3244.

ONE-BEDROOM SELF-CONTAINED suite in return for care of children, aged 3 and 8. EV 4-9668 after 6 p.m.

2-BEDROOM SUITE, FRIDGE AND stove. EV 5-7147.

TWO-BEDROOM SUITE, GROUND floor, unfurnished. 3789 Quadra.

$65, 1-BEDROOM SUITE, ELEC. frig, stove and fridge. EV 6-5395.

BACHELOR SUITE, VERY CLEAN, frig, stove, $60. EV 3-5928.

129 APARTMENTS TO RENT UNFURNISHED

MORAINE APTS., 730 VANCOUVER ST. — Modern 1-bedrm apt., walking distance to town. Living room, dining area, kitchen stove and fridge, automatic laundry facilities. $108 per mo. Available now.

164 DALLAS ROAD — 1-Bedrm apt., large kitchen, stove and fridge, furnished or unfurnished. $55 per mo. Walking distance to VMD No. 2 Yard.

CARLTON APTS., 914 CARLTON TERRACE — Modern 1-bedrm apt., living room with dining area, carpeted, kitchen stove and fridge, vanity bathroom, TV hookup. $88 per mo., includes all charges for electricity.

SHARLSTON APTS., 1465 STADACONA AVE. — Convenient to town, modern bachelor suite on first floor, murphy bed, kitchen, stove and fridge, bathroom, TV hookup, laundry facilities. $75 per mo.

MORRISON APTS., 1135 HILDA ST. — 2-Bedrm apt., living room with FP, kitchen, stove and fridge, bathroom. $85 per mo. Available now.

Contact Rental Dept.
KER & STEPHENSON LIMITED
909 Government St.
EV 5-3411

P. R. BROWN RENTALS
MEARES APARTMENTS, 1145 Meares Street — Bachelor apartment in new block, handy to town, all conveniences. $75 month.
CAMDORA APARTMENTS, 1301 Pandora Ave. Comfortable three-room apartment, walking distance to town. $78 month.
BRIARWOOD APARTMENTS, 879 Esquimalt Road — One-bedroom apartment in new block, all conveniences. April 1st possession. $87.50 month.
DAYMER APARTMENTS, 2150 Cadboro Bay Road — Attractive one-bedroom suite, all conveniences, on transportation. $90 month.
P. R. Brown & Sons Ltd.
762 Fort Street. EV 5-3435

EL FLAMINGO APTS.
532 DALLAS ROAD
Bachelor suite available at $78 per mo. unfurnished, or $85 per mo. furnished. Parquet hardwood floors, colored appliances, TV hookup, garburetors and dryers, swimming pool. Free use of automatic washers and dryers. See superintendent, Ste. 106, La Paloma, or
Contact Rental Dept.
KER & STEPHENSON LIMITED
909 Government St.
EV 5-3411 at any time

SEAVIEW TOWERS
Corner Dallas Rd. and Menzies St.
Victoria's newest high-rise apartment, with the best marine and mountain views in the city; 58 de luxe apartments; completion date approximately April 1st. Reservations now being taken. For complete information contact
P. R. BROWN & SONS LTD.
Rental Agents
762 Fort Street EV 5-3435

WARM, DE LUXE, NEWLY DECorated ground-floor apt. Large sitting room, bedroom, kitchen and bathroom. Laundry facilities and garage. Adults. $95. Also upper 1-bedroom apt., same facilities as above. $90. EV 2-2846.

OAK BAY RENTALS
Spacious, modern, 1-bedroom ste., $120, immediate. Elevator.
Call EV 5-7797
MEARS & WHYTE
Oak Bay Realty Ltd.

LINDEN-ROCKLAND, MODERN 1-BEDROOM, HEATED, FRIDGE, STOVE. REASONABLE TO RESPONSIBLE PARTY. CLOSE IN. GARAGE AVAILABLE. EV 2-5843.

MODERN APARTMENTS WITH excellent view. $60 and $70 per month. Electric stove, fridge, Oil-O-Matic heat. Adults only. 727 Esquimalt Road. EV 3-8022.

2 BEDROOMS, 2nd-FLOOR APARTment at 1657 Oak Bay Ave. Range, hotwater heat, water supplied. Available March 15. Rent $85. Ph. GR 5-2432.

3 ROOMS AND BATH, GAS HEAT and gas stove. $40 a month. Adults only. Good shopping centre. Apply Hillside Pharmacy, 2667 Quadra. EV 4-1632.

1-BEDROOM SUITE, LIVING room, dinette, front and rear entrance. Garage. $85. Adults only. GR 9-6761. Shoreline Apartments, 105 Island Highway.

DE LUXE SPACIOUS FLAT IN one of Victoria's most gracious homes. 5 bedrooms, 4 bathrooms. For further details phone EV 2-5711 or EV 3-7280.

SMALL SUITE, JAMES BAY. Child welcome and daily care provided. $35. Jim Gothy. EV 5-7707. Mears & Whyte, Oak Bay Realty Ltd.

1970 FORT STREET, CLYDE APTS. 2-BEDROOM, $90.00 PER MONTH. CLOSE TO JUBILEE, IN NEWER BLOCK. EV 2-4255. J. H. WHITTOME & CO. LTD.

QUADRA AND PANDORA, BRICK apartment, attractive, large, 2-bedroom suite, stove and frig. $80. Vacant March 15. EV 5-7994.

EXCELLENT APARTMENT, PRIvate bath, stove, refrigerator, furnished. Visit after 5 p.m., 1219 Richardson. EV 5-8426.

1912 DUCHESS, OPPOSITE JUbilee, 3-room suite, bath, heat, water, stove, frig. $55. EV 4-4349 or ph. GR 4-1596.

$60. 3 ROOMS AND BATH, FRIG, electric stove and washer. Automatic heat, private entrance. Ph. GR 9-1334.

LOVELY 1-BEDROOM SEAVIEW, second floor apartment, close to Willows Beach, bus, shopping. $90. Adults. EV 3-6359.

ELDERLY COUPLE OR BUSINESS person. Everything found. $65. Morning or evening phone EV 3-0579.

$65. MODERN 1-BEDROOM SUITE, electric stove and fridge. Adults. 383-3066.

3-RM BASEMENT SUITE, STOVE, fridge and utilities included. $65.00 per month. EV 2-3715.

4-ROOM UPSTAIRS SUITE HEATed, electric range, on Washington Ave. $50. EV 3-3603.

DE-LUXE 1-BEDROOM SUITE, quiet location. $60 monthly. Phone EV 4-8364 after 5 p.m.

OAK BAY 1-BEDROOM SUITE, large living room, kitchen, self-contained. EV 2-5995.

FORT ST. AT LINDEN, $67.50. Ground-floor 3-room apartment. EV 3-6356 or GR 7-2115.

1-BEDROOM SUITE, HEAT AND hot water. Brentwood. GR 4-2327.

OAK BAY JUNCTION, 1-BEDRM, self-contained suite. EV 2-5395.

130 APARTMENTS WANTED

WANTED FOR FAMILY WITH 2 school-age children, 2 or 3-bedroom suite in good district by April 1. Close to school. Victoria Press, Box 613.

SMALL FURNISHED APARTMENT, close bus, store, for mother and baby, March 24 to May 31. Phone GR 7-3464.

REQUIRE 2-BEDRM FURNISHED suite by March 15. Prefer ground floor. 385-6950.

131 DUPLEXES TO RENT

SELF-CONTAINED, 3-ROOM UPper duplex, heated, newly decorated, modern, electric kitchen. $65 a mo. Jubilee district. EV 3-7898, EV 5-4847 after 6 p.m.

REDUCED RENT FOR LIGHT caretaking, modern, bright 3½-room suite. Close to town. Stove and fridge. Available immediately. Ph. EV 4-4410.

NICE 3-ROOM SUITE, ELECTRIC range, automatic hot water, private entrance, full basement, oil heat, water supplied. Bay Street. $50. EV 2-1946.

JUBILEE AREA 3-ROOM UPPER; oil heater and range, self-contained. $40. 1608½ Redfern. EV 3-4500. GR 9-5146.

UPPER DUPLEX, 3 ROOMS; FRIG, electric stove, hot water and heat included; adults only. $65. Moss Street. EV 4-7019, EV 4-1089.

OAK BAY — DE LUXE SIDE-BY-side, 3 bedrooms plus den, double plumbing, rumpus room. Victoria Realty Ltd. EV 2-9145.

UPPER DUPLEX, 2 BEDROOMS, private entrance, heat and hot water, stove, frig, child welcome, immediate occupancy. EV 4-0218.

CLEAN UPSTAIRS DUPLEX, 2 bedrooms. Small children welcome. $60 a month. EV 2-6579.

ESQUIMALT ULTRA-MODERN, 2 bedrooms, part basement, utility, electric range. $90. GR 9-3463.

NEAR ROUNDABOUT, LARGE main floor, 3 bedrooms, stove, all utilities supplied. 384-1622.

NEW ESQUIMALT DUPLEX
Two bedrooms, $95.00. Byron Price. 1314 Quadra St. EV 5-2458.

1032 VERRINDER, 1-BEDROOM, fridge, range, fireplace, $80. Call EV 2-1137.

UNFURNISHED 1-BEDROOM SIDE-by-side, $55. GR 8-1017, GR 8-3993.

131 DUPLEXES TO RENT

QUIET 2-BEDROOM, OVERLOOKing beautiful Juan de Fuca. Adults. EV 4-7494.

NEAR NADEN, NEW 3-BEDROOM duplex. Automatic oil heat supplied. EV 2-6250.

FURNISHED SIDE-BY-SIDE DUplex. University area. $90. Phone EV 5-0700.

UPPER DUPLEX, NEW AUTOMAtic oil heat. $70. GR 7-2327.

CLEAN, LOWER, 5 ROOMS, STOVE; Jubilee; O-O-M. $75. GR 9-2789.

4 LARGE ROOMS, LOWER DUPlex. $60 per month. EV 5-6207.

132 HOUSES TO RENT FURNISHED

$100—West Saanich Rd. March 8 to Aug. 6.
$110—Lawrence Rd. Available now.
$110—Fairfield district. March 25 '63 to March 1964.
$155—Pat Bay Highway. May 1 for 5 months.
Rental Dept. Northwestern Securities of Victoria Ltd. EV 5-6741.

FALKLAND RD., OAK BAY—Nicely furnished 2-bedroom house, large living room with FP, dining room, kitchen, bsmt, oil heated. Available now. $125 per mo.
Contact Rental Dept.
KER & STEPHENSON LIMITED
909 Government St.
EV 5-3411

2034 LORNE TERRACE—ATTRACtive two-bedroom bungalow, beautifully furnished, guest-size dining room, O-O-M heating, beautiful grounds, twelve-month lease from April 1, no children. $125 month.
P. R. Brown & Sons Ltd., 762 Fort Street. EV 5-3435.

FURNISHED 1 AND 2-BEDROOM bungalows. Linen, dishes, utilities all included. Very reasonable weekly or monthly rates. EV 4-6330.

NICE SEA-SIDE HOME. EXPENsive rent free to French-speaking couple for care elderly man, pays board. EV 4-4935.

FOR RENT — FURNISHED COTtage suitable for elderly couple. $50 a month. Colwood district. Phone GR 8-2313.

FAIRFIELD, 5 ROOMS, ½ BLOCK from sea. Fridge, electric stove, oil furnace, TV. $90. EV 3-8164.

SMALL, FURNISHED OR PARTLY furnished cottage, available Feb. 15. GR 8-4272.

SUNNY, CHOICE LOCATION. REsponsible adults. TV, washer, dryer. $135. 383-3702.

3-BEDROOM, LARGE BASEMENT, oil stove. $90. EV 3-6489.

HOUSE TRAILER, PERMANENT location, 1 or 2 adults. GR 8-4368.

OIL HEATED 3 ROOMS, BATH, range, fridge. 1322 Stanley.

2-BEDROOM HOUSE, PROSPECT Lake district. $50. GR 9-3705.

Colwood Motor Court
Oil heat, $55-$70. GR 8-1823

MODERN DUPLEX, GARAGE, NR Naden. $65. Inquire 1037 Burdett.

SMALL HOUSE NEAR McTAVISH Rd., seaview. GR 5-3076.

HOUSE FOR RENT, 1312 BAY ST. EV 4-9030.

4-ROOM HOUSE ON BUS LINE, $75. GR 9-2623.

133 HOUSES TO RENT UNFURNISHED

APT.-STYLE 3-BEDROOM HOUSE. Upstairs: large, 2 small bedrooms, 4 large closets, storage room, 4-piece bath.
Downstairs: large living room, dinette, modern kitchen with electric range and frig, laundry with washer and dryer, hard storage room.
Heating, hot and cold water, TV hookup, drapes, Venetian blinds, patio, large playground and swimming pool all included in low rent of $130.
Call KER & STEPHENSON LTD., EV 5-3411, or call at Superintendent's house, 3622 Tillicum, Burnside Garden Village, just off highway at Burnside and Tillicum; across from Tillicum Outdoor Theatre and next door to shopping centre.

$150—3420 UPLANDS ROAD, 4-bedroom house, oil hot-water heat, lovely condition, vacant.
$110—1288 GARKIL ROAD — 3-bedroom house, March 15. O-O-M heat, elec. range.
$85—2502 SHELBOURNE — 2-bedroom house, oil range, garage, no steps, newly decorated.
$70—430 CULDUTHEL — 1-bedroom SxS duplex, elec. range, close to Town & Country.
$100—3190 MARS—2-bedroom, main-floor duplex, heat, light, water included, wired for range.
For further information please call Brown Bros. Agencies Ltd., 1125 Blanshard St. EV 5-8771 anytime.

3-BEDROOM SPOTLESSLY CLEAN farm house, 2 acres near Cedar Hill. Only temporary tenants of 3 to 4 months considered. Move in today for interim accommodation. $70. Jim Gothy. EV 5-7707. Mears and Whyte, Oak Bay Realty Ltd.

SAANICH REALTY RENTALS
1717 Denman Street, 3 bedrooms in the Jubilee area. Oil floor furnace, oil range included. Immediate possession. $72.50. To inspect call Mr. Hanley. GR 7-6749. Saanich Realty Ltd. GR 9-1642.

FOR SALE OR RENT
Beautiful country home with a view of Saanich Arm. 1,400 sq. ft. Oil furnace, city water. This house has large, gracious rooms, many extras, including a Thor dishwashing unit. Available March 1. GR 4-1585.

2148 QUIMPER STREET, OAK BAY. Two-bedroom suite in modern side-by-side duplex. Possession March 1, $95. To inspect call Mr. Hanley, GR 7-6749. Saanich Realty Ltd. GR 9-1642.

$135—Old Esquimalt Rd. New home, 3 bedrooms and den.
$125—Cadboro Bay for 3 months.
Rental Dept. Northwestern Securities of Victoria Ltd. EV 5-6741.

MODERN 2-BEDROOM BUNGAlow, Oil-O-Matic heat, no basement. Near Jubilee Hospital, for rent immediately. $90 per month. EV 6-2996. Island Homes.

MODERN BUNGALOW, 3 BEDrooms, 2 bathrooms, automatic oil heat, excellent district. Available May 1. $125 per month. See Mr. Gibson, EV 2-5111 or GR 4-1815.

TWO-BEDROOM MODERN HOME, basement, oil furnace. Available now. Lake Hill district. Rent, $110. Swinerton, Stewart Clark Ltd. Ph. EV 5-2481.

MODERN SIDE-BY-SIDE 2-BEDroom duplex. Automatic oil heat, wired for electric range. Garage. Jubilee Hospital area. $75 month. EV 3-3613, EV 6-4008.

2-BEDROOM HOME, OIL HEAT, gas range, frig if required, full basement. Behind Town and Country. $90. EV 4-5322.

2 BEDROOMS, ON LOVAT, OIL stove, oil furnace, fireplace, basement, large lot for garden, garage. $85. Vacant. EV 3-9701.

COSY HOUSE FOR RENT. LOVEly district, 2 bedrooms, wired, laundry tubs upstairs. No steps. Drive-in basement. EV 3-2080.

C. G. HEISTERMAN & CO. LTD.
1121 Blanshard St. EV 3-4161
$80 — 666 Goyette Rd. — 3-BR, no basement. Available March 1.

ESQUIMALT 2-BEDROOM HOME, automatic oil heat, separate garage, garden, close to school and city buses. EV 5-2315.

FOR RENT, UNFURNISHED 1 bedroom cottage, Colwood village. Suitable for retired couple interested in gardening. 478-2751.

MIDDLE-AGED WORKING LADY to share small bungalow with another, own bedroom, reasonable. EV 4-6002.

5-BEDROOM HOUSE, VIC. HIGH area. Oil heat, full basement, some furnishings. $100. GR 7-1731.

152 SIMS — 5-BEDROOM HOUSE, suitable for two families. $105 month. Interview. EV 2-1464.

4-ROOM HOUSE, FULL BASEment, oil furnace and stove, Langford. $75 a month. EV 2-2772.

CLEAN HOUSE, 3 BEDROOMS, OIL stove, wood and coal furnace. 639 Hillside Ave., $60.

MODERN 2-BEDROOM HOUSE, automatic oil heat, colored plumbing. $80. 385-5245.

3-BEDRM HOUSE, QUIET AREA, propane stove, automatic heat. Vacant April 1. $72.50. GR 9-3827.

WATERFRONT, TWO BEDROOMS, oil stove. Metchosin area. $60. GR 8-4415 days, or GR 8-1535 after 6.

GORDON HEAD, SEA VIEW, MODern, $140 month. No pre-school children. EV 4-5022, EV 4-0138.

CORDOVA BAY, 1-BEDROOM COTtage available, $50. GR 9-4009.

MODERN THREE-BEDRM HOME, available April 1. EV 4-8851.

6-ROOM FAMILY HOUSE, 731 Goldstream. $65. GR 7-3638.

LANGFORD 5-ROOM BUNGALOW available March 5. 478-4389.

4-ROOM BUNGALOW, FERNWOOD and Bay. 478-4389.

133 HOUSES TO RENT UNFURNISHED

PEMBERTON HOLMES LTD.
1002 Government EV 4-8126
WATERFRONT, 1,400 SQ. FT., near-new home. Large LR and master BR, full basement, secluded patio, double carport. Amongst best homes on the Gorge. Vacant. $135 per month. Phone EV 4-8124 or GR 9-6703.
2377 COOKMAN ST. Delightful 3-bedrm home. Full basement. Close to schools and shopping. Carport. $115.
566 DALLAS RD. Attractive upper 2-bedrm duplex. Superb view. Vacant. $100.
136 BURNSIDE RD. W. Very nice 2-bedrm home. Huge kitchen, basement, drive-in garage. Oil heat. $85.
725 RUPERT ST. 2-bedrm SxS duplex. Close to hospital and park. Oil heat. Gas stove, no frig. Vacant. $75.
611 BATTERY ST. 2-Bedrm SxS older duplex. Oil furnace. Drive-in garage. Vacant. $72.50.
188 OBED AVE. W. Pleasant 1-bedrm suite. Large rooms. Shower only. Warm. $65.
918 DEVONSHIRE RD. SxS duplex in Esquimalt area. Good sized LR, 2 medium-sized bedrooms. C and W furnace. $58.50.

P. R. BROWN RENTALS
2848 ADELAIDE STREET—Attractive two-bedroom bungalow, full basement with rumpus room and extra bedroom, O-O-M heat, no small children. $100 month.
1252 JOHNSON STREET — Three-room lower suite, O-O-M heat included in rent of $65 month.
36 GOVERNMENT STREET—Lower duplex. Three rooms plus sunroom, gas range in kitchen, O-O-M heat and hot water included in rent of $77.50 month.
1610 BURTON AVENUE—Two-bedroom bungalow, fireplace in living room, oil stove in kitchen. $70 month.
[illegible] bedroom bungalow, gas range in
2963 ALBINA STREET—Neat two-[illegible] kitchen, coal and wood furnace in full basement, attractive grounds. $70 month.
1681 FREEMAN STREET—Two-bedroom bungalow, handy to University. O-O-M heat. $85 month.
1194 HAULTAIN STREET — Attractive two-bedroom triplex, electric range and fridge, O-O-M heat included in rent of $90 month.
P. R. BROWN & SONS LTD.
762 Fort Street. EV 5-3435

134 HOUSES WANTED TO RENT

WANTED 3 or 4-Bedroom Home for Insurance Executive.
WANTED 3-Bedroom and rumpus room, furnished, in Ten Mile Pt. or Gordon Head for client. Rental Dept. Northwestern Securities of Victoria Ltd. EV 5-6741.

RELIABLE COUPLE REQUIRES March 15 occupancy 2 or 3-bedroom house with full basement, oil heat. Clean older house acceptable. $80 per month. Contact Mr. Hanley, GR 9-1642. Saanich Realty Ltd.

SMALL RELIABLE FAMILY needs 3-bedroom house April 1. Prefer Oak Bay or Fairfield. References. 383-6397.

SMALL UNFURNISHED HOUSE by April 1. Town & Country area. Phone EV 3-4773 evenings.

NEWER 2 BEDROOM HOME. Close in, option to buy. $80. EV 4-1869.

1-BEDROOM SIDE-BY-SIDE DUplex or house. April 1. Walking distance. EV 5-7140.

2 OR 3-BEDROOM HOME, OPTION to buy, $100 a month. Victoria Press, Box 623.

137 HALLS, STORES AND OFFICES TO RENT

APPROX. 1,000 SQ. FT. OF EXCELLENT OFFICE NOW AVAILABLE IN A MODERN, ATTRACTIVE BUILDING AT VIEW AND BROAD. AUTO ELEVATOR, FULL MAINTENANCE SERVICE. APPLY CANADA TRUST CO., EV 2-8111.

CORNER OFFICE CONTAINING 440 SQ. FT., IN THE CENTRE OF THE BUSINESS DISTRICT. FULLY MODERN BUILDING. MODEST RENTAL. FULL MAINTENANCE SERVICE. PHONE CANADA TRUST, EV 2-8111.

JONES BUILDING, 723 FORT ST. Available now 988 sq. ft. of modernized office space with southern exposure, centrally located with adjacent parking. Reasonable rent. $3.00 per sq. ft.

TIMES BUILDING, Corner Fort and Broad. Available April 1, 1338 sq. ft. office space. Reasonable rent $3.38 per sq. ft. All service available. Owner will participate in remodelling.
Contact Rental Dept.
Mr. N. Featherstone
KER & STEPHENSON LIMITED
909 Government St.
EV 5-3411

ATTRACTIVE STORE FOR RENT. Ideal central location, high traffic count, approximately 900 sq. ft. Available April 1. EV 2-2624.

Office space for rent; central location, 335 sq. ft. EV 2-2624.

STUDIO OR STORE
522 MEARES—2 rms and washroom, 640 sq. ft., overlooking Pioneer Square. $60. Available now. Dickie Agencies.
919 Fort St. EV 6-4209, eves. EV 3-3640.

$65—3190 QUADRA—STORE, 20x23, suitable TV repairs, second-hand store, offices, hairdresser. Brown Bros. Agencies Ltd., 1125 Blanshard Street anytime.

137 HALLS, STORES AND OFFICES TO RENT

1409 AND 1415 STORE STREET. 600 square feet in each, suitable for small store, office or small business. $40 month each.
P. R. BROWN & SONS LTD.
762 Fort Street. EV 5-3435

TWO STORES ON YATES STREET with approximately 20-ft. frontage and 1,300 sq. ft. and 23-ft. frontage and 1,500 sq. ft. For information phone Mr. Moore, EV 2-4207.

ROYAL OAK SHOPPING CENTRE. Attractive 340-sq.-ft. store in middle of this busy centre. Phone "Yorkshire," EV 4-0514 anytime.

HARMONY HALL AT TOWN & Country, modern room suitable for club meetings, etc. Rental enquiries, Mr. M. Dow. EV 2-2433.

STORES OR OFFICES TO RENT. Good location, corner of Fort and Quadra. Apply 884 Fort. EV 3-6923 or EV 5-0585.

STORES AND OFFICES TO RENT. Apply 2010 Douglas Street.

138 MISCELLANEOUS TO RENT

OPTIMIST CLUB
CHAIR RENTALS
PHONE EV 5-3476

139 WANTED TO RENT MISCELLANEOUS

WANTED TO RENT — A WAREhouse, 5,000 or more sq. ft. Low rental essential, would consider rental-purchase offer. Location anywhere in Greater Victoria. Must be sound construction but age and appearance not important.
Write giving all necessary information to Victoria Press, Box 619.

COVERED STORAGE SPACE, 30 to 50 ft. in length for large vehicle. EV 4-6311 or EV 4-9105.

140 PERSONAL LOANS

PRESCRIPTION FOR PAYING BILLS
Pay 'em off with a Low-cost, life-insured
SCOTIA PLAN LOAN
THE BANK OF NOVA SCOTIA

141 MORTGAGE LOANS AND INSURANCE

MONEY TO LOAN ON MORTgages, quick decisions, also agreements and mortgages purchased for cash. See us for top prices.
A. BERNARD & CO. LTD.
829 Fort Street EV 4-3333

141 MORTGAGE LOANS AND INSURANCE

"CASH FOR YOU"

If you have a mortgage or agreement for sale anywhere in B.C. from which you receive monthly payments and would like to sell for IMMEDIATE CASH, phone W. ROSS now, who has clients willing to pay the full market value to you in cash. For quick decisions and immediate cash for your mortgage and agreements or for refinancing mortgages or other mortgage requirements
PHONE EV 5-6741
ASK FOR MR. ROSS
MTGE. MGR.
Northwestern Securities of Victoria Ltd.

MORTGAGE LOANS
First mortgages available up to $10,000 at current interest rates. Quick decisions.
BROWN BROS. AGENCIES LIMITED
1125 Blanshard St. EV 5-8771

I CAN USUALLY OBTAIN A HIGHER PRICE for your 2nd mortgage or agreement. VICTORIA AND UP-ISLAND. Your document can be appraised for immediate sale for cash, without obligation, or I will arrange a loan against the document to save you money, if this plan is best for your particular circumstances. LOANS MADE ON security of 2nd EQUITIES in properties. REFINANCING A SPECIALTY. 1st Mortgages on New and Older Homes. Progressive Building Mortgages.
VACANT LAND MORTGAGES
COUNTRY MORTGAGES
GULF ISLANDS, SALT SPRING
SIDNEY, SHAWNIGAN, SOOKE
Please call Mr. Hawkes at
DOUGLAS HAWKES LTD.
817A Fort. EV 4-7128 or res. EV 5-2580

IMMEDIATE CASH FOR MORTgage loans. Quick decisions, repayment to suit. Current rate of interest. Discuss your financial problem with our mortgage department. Mortgages and Agreements purchased.
P. R. BROWN & SONS LTD.
"Serving Victoria for over Half a Century"
762 Fort Street Phone EV 5-3435

66⅔% MORTGAGES
Crown Life Insurance Company funds available—as high as two-thirds of value, of modern construction.
Also
Private Funds Available.
Current Rates of Interest.
J. S. Boorman, EV 3-7124 anytime.
Boorman Investment Co. Ltd.

FIRST AND SECOND MORTGAGES ARRANGED OR REFINANCED. Agreements of Sale purchased. Quick Service.
Town & Country Realty Ltd.
Phone 382-7276

142 WANTED TO BORROW

$5,000 CAPITAL REQUIRED FOR business purposes, 8% offered second mortgage, security, repayments $100 month. Victoria Press, Box 614.

SECOND MORTGAGE REQUIRED. Good home, district and covenant. Approximately $2,400 needed. Phone EV 4-5670 to view.

145 BUSINESS OPPORTUNITIES

K K K K K K K K K K K K
CHOICE APARTMENT SITES
1. 150'x310', close Jubilee.
2. 120'x240', Cook St.
3. 130'x550', James Bay.
One dozen others to choose from, large and small. Exclusive. Contact Mr. Vallance, EV 5-3411 anytime
Ker & Stephenson Ltd.
K K K K K K K K K K K K

IT'S TIME TO TRADE WITH OUR SPECIAL EXCHANGE SERVICE
Perhaps you are not satisfied with your present business or home. Should this be the case may we suggest you let us exchange it for you on something more suitable, whether your present business or home is a Hotel, Apartment, Auto court, Store or Farm, commercial property, mortgage paper or equity in anything or anywhere, we can trade your equity on a business, farm or home. We have many to offer you. Stop working for your house and let your home start working for you for a change. You can be sure we have an exchange to suit you. We are the only trading firm in the city equipped with the organization, experience and know-how able to give this type of service at no extra cost to you. For quick positive action don't hesitate to give us a call NOW. You'll be glad you did. Phone John Plecas or Vic Wilson, EV 2-9145 or Eves. EV 2-7488 or EV 4-3400. Victoria Realty Ltd.

DUPLEX PLUS
Gracious duplex of distinction plus in-law SC suite, and located in the best part of south OAK BAY with an acre of landscaped property. Trees and lawns very easy to maintain. Present tenant over four year's tenancy, occupying a lovely four-room self-contained suite and paying $100 monthly. Owner occupies six rooms. Double plumbing. 3-BR suite or den and 2 BRs plus in-law SC suite. Full large bsmt. Furnace and drying room. O-O-M hot water heat. Must be sold. A steal at only
$23,000

CITY duplex. Two 4-room SC suites. Own heat, meter, and hot water. $2,000 handles. Full price
$10,995
To view these properties call Jack Brown anytime. EV 4-8126.
PEMBERTON, HOLMES LTD.

WATERFRONT RESORT
Almost new fully modern building with comfortable 2 bedrooms, owners quarters PLUS one 2-bedroom unit and two smaller units fully furnished. 5 bathrooms. Situated close to Duncan on 155 ft of lakefront, gentle sloping beach, nicely treed. Revenue from 3 units plus boats (some power) and wharfage. Reduced to $27,500 full price. May consider house in Victoria as part payment. Pictures and details at our office.
Just call Mr. Elmer Bryan, EV 2-4255 or res. GR 9-5820.
J. H. Whittome & Co. Ltd.

4 SUITES—2 STORES
Downtown location, this commercial block is always rented to permanent tenants. Automatic hot-water heating for easy maintenance. Owner leaving Victoria, says sell. Terms, $10,000 down, balance to suit.
Full Price $36,000
For full details and to view call Mr. Ludlow, EV 2-4255 anytime. J. H. Whittome & Co., Limited.

6 LARGE SUITES
2 and 3 Bedrooms. Automatic oil heat. Bldg. in good condition. Situated in Fairfield. Yearly revenue $5,196. Price $30,000 with reasonable terms. SI FIETT, EV 5-2471 anytime.
JOHNSTON & CO. LTD.

REVENUE—$1000 DOWN
Six suites bringing in over $200 a month. Handyman can increase revenue here. To settle an estate, priced only $12,500. Other excellent revenue propositions. Phone KEN STURGEON—GR 7-1580 or EV 2-7276 anytime. Town & Country Realty Ltd.

CORNER GROCERY
Best location in Victoria. Terrific turnover, excellent opportunity for single person or couple. Cash preferred. Sorry no telephone information. For inquiries contact AKSEL PETERSEN, EV 3-6741. Northwestern Securities of Victoria Ltd.

WE ARE LOOKING FOR A MAN who wants to participate in the profits from industry. No capital investment nor active participation required; however he must be steadily employed. Please reply to Victoria Press, Box 597.

145 BUSINESS OPPORTUNITIES

INVESTMENT INCOME PROPERTY
CASH TRADE TERMS

7 Suites Gorge Rd. Motel Site
Large property in excellent area with high future potential. Good return at $6500 down at $27,500. Owner does not have to live in building. Part furnished. Good condition. Ideal motel site.
C. Mallett anytime.

441 Feet Waterfront 9 Rooms Marina Site
This is possibly the only waterfront property available in the City of Victoria. Very good potential for future development. 2 acres. House in good condition. Some income. Terms available at $27,500.
C. Mallett to view

13 Suites Close In
Income over $8,500 per year. Very low vacancy record in popular bachelor units. This is a real money maker in a good location. Property has 90-ft. front. High future potential. $42,000
C. Mallett for sure
FOR FULL INFORMATION ON THE ABOVE PROPERTIES AS TO PRICE—TERMS—TRADE
C. MALLETT EV 2-2157 ANYTIME.
EXCLUSIVE SALES IN INCOME AND INVESTMENT PROPERTY
WESTERN HOMES LTD.

4 LARGE SUITES OAK BAY
The location commands 100% occupancy at all times, and this has been the story through the years. Just a few steps to shopping, theatre, banks, etc., yet secluded in an oak-treed setting. Fully automatic, very easy to manage. Owner will sell on low down payment and carry balance, and would consider part trade on waterfront property.
Asking $29,500

EXCLUSIVE TEA ROOM CENTRAL DOWNTOWN LOCATION DE LUXE EQUIPMENT
Catering chiefly to the lunch and afternoon tea trade with excellent potential for tourist breakfast service, etc. A unique man and wife proposition. Modern automatic equipment makes for fast efficient service with minimum effort. No expense was spared in making this the most delightful spot to dine in an atmosphere of old English charm. An exclusive listing.
Asking $17,500
Please call Swinerton, Stewart Clark Ltd., EV 5-2481; eves Mr. Custance, EV 6-2345.

WE CAN FINANCE YOU!
This Community Needs a Coin-Operated Licensed
WESTINGHOUSE DRYCLEANING
and Laundry Store
Be your own boss while maintaining your present business, profession or job. You can net $5,000-$10,000 for spare time effort. We will help finance enthusiastic people who would like to own their own business. ALD will help on location, store planning, continuing promotion. Call or write today.
ALD CANADA, LTD.
402 — 1200 W. Pender St.
Vancouver, B.C.
MU 1-3371.

MUST BE SOLD LADIES' APPAREL BABIES' WEAR, ETC.
AGE AND HEALTH ONLY reason for selling this fine business in busy suburban district. Lge clean stock. Same owner 14 yrs. A rare opportunity and bargain at $3,750 for stock and fixtures. Please phone Mr. Hill and arrange for inspection, EV 5-8771 anytime.
BROWN BROS. AGENCIES LTD.
1125 BLANSHARD ST.

UP-ISLAND Coffee Shop
Well established coffee shop in the centre of fishing, hunting and industrial town. Matching tables, chairs, counters and shelves. All equipment in spotless condition. Yearly turnover better than $20,000. Call now for further particulars. J. COONEY EV 5-6741 or EV 5-9657. Northwestern Securities of Victoria Ltd.

JAMES BAY REVENUE
6 housekeeping rooms plus 2 for owner. FC bsmt. Fully furnished. Never a vacancy. Close to Buildings. An older home well-maintained and in spotless condition. Could be duplex. Garden and fruit trees. $17,000 or offer
Mrs. McKeage, EV 5-8784 anytime. Douglas Realty Ltd.

FOOD MARKET
Country. Well-equipped store. 1600 sq ft plus another bldg. rented, plus nice 3-bedrm bungalow. 2 acres land. Many other good features re this property. Full asking price $36,000, plus stock at invoice.
Stan Hyland, res. EV 3-3520
Financial Survey Ltd., EV 4-9305

GROCERY
Corner location. Clean stock. Dandy business for one to operate. No close opposition. Short hours. Low rent on lease. Priced for quick sale at $2,500, plus stock at invoice.
Stan Hyland, res. EV 3-3520.
Financial Survey Ltd. EV 4-9305

MONEY COMING IN
When you buy one of these business opportunities with handsome returns.
$13,950. Immaculate 7-unit revenue—$3800 down. Walking distance.
$95,000. Attractive motel. $30,000 down. Above average net profit plus dandy suite for manager or owner.
$116,000. Solid downtown investment on Douglas St. $65,000 down.
$280,000. Unusual opportunity—large volume retail business. Will sell outright, or a part interest to active partner to take over management.
A BUSINESS FOR EVERY POCKETBOOK
Fred Marconi, EV 6-3941, EV 5-0824.
C. H. Holland Real Estate, 620 View.

CITY REVENUE
Near Court House, 9 rms plus 2 suites on valuable city lot 66x111. Steady monthly income of $422. Call exclusive agent Edw. C. Clark, EV 2-8536, EV 2-4251.
RITHET CONSOLIDATED LIMITED
706 Fort Street

HOME AND INCOME
Suitable for widow or retired couple. Attractive revenue property on quiet street. Walking distance to town. 3-room self-contained for owner, plus 6 rentals (furnished). Income $188 per month. Full bsmt, oil heat. A gift on terms at only $13,950. C. H. Holland Real Estate, 620 View. Phone EV 5-0824 or EV 4-7659.

BEST LOCATION—WATERFRONT
$390 monthly from 5 self-contained suites, plus owner's small delightful apt. No vacancy problem on account of magnificent sea view, Beacon Hill Park. Hot-water oil heat. Price $33,000 with $8,000 down. EV 4-9827 anytime. S. Hargrave, Realtor.

SxS DUPLEX MODERN, $12,950
Gate, convenient, always well rented at $140. Oil heat, ranges and fridges. Terms!
Mr. Simpson, EV 3-7124, anytime.
Boorman Investment Co. Ltd.

CLEAN COFFEE BAR IN CONFECtionery on busy street. $3,000 to handle including stock. Needs 2 people to operate. Lovely living quarters attached. EV 3-1972.

ON WHAT TERMS WILL SOMEone help Canadian inventor to finance inventions? Victoria Press, Box 627.

JULIET JONES

145 BUSINESS OPPORTUNITIES

FISH AND CHIPS
BEST BUSINESS OF ITS KIND IN VICTORIA, SHOWING A NET OF $6,300 ANNUALLY. FULLY EQUIPPED WITH MODERN EQUIPMENT AND FIXTURES. LOCATED IN THE HI-RISE AREA. FUTURE POTENTIAL IS TREMENDOUS. ASKING ONLY $8,700. C. BAIRD AT 386-4209, eves. 384-0483.

COFFEE SHOP AND RESTAURANT
Best downtown location, well equipped, doing excellent business. Netting more than $350 per month after all expenses. Rent only $60 per month. Short hours. $1,500 down payment will place you in possession of this gold mine. C. Baird 386-4209, 384-0483 eves.

HOME AND REVENUE
for the growing family needing EXTRA rooms and EXTRA plumbing and EXTRA MONEY for house payments, this is the ANSWER. Thru hall, large kitchen and dining area (with washroom off), 22x14 living room with FP, den with FP, very large bedroom with balcony room and another medium-sized bedroom and basement playroom, and extra plumbing in the basement.
Now for REVENUE you have 2 immaculate 2-room suites, each equipped with sink and apartment-sized range — each could rent for $45 to $50 ($90 to $100). The bathroom has separate toilet.
DECORATED and in IMMACULATE CONDITION, organized and legal. CLOSE IN. AUTOMATIC HEAT AND HOT WATER. $2,000 cash required or if you have a mortgage or agreement — TRADE TRAT. Full price $9,950. Call Wess Dickie, EV 6-4209 (eves. EV 3-3640).
DICKIE AGENCIES
919 FORT

INCOME $94,000 NETS 27%
Before depreciation on investment of $148,000. Over 50 top-rated units—best location. Luxurious home included at $315,000.

$1000 PER MONTH
From boat rentals alone. Most popular fishing resort near Victoria. Another $10,000 from wharf rentals. Gas and food sales add another $10,000. An easy life—a sound expanding investment (on terms) $135,000.

CAMPBELL RIVER
Rent boats, trailer parks (rp), cottages (4) and live in a fine home on the waterfront. Best fishing. Fast turnover—large profit assured as owner must sell—and will now sell at $45,000 (on terms). For full details,
"ALWAYS CONSULT A SPECIALIST"
L. E. KIRK, Mgr., Northwestern Securities of Victoria Ltd. EV 5-6741.

WE ARE PLEASED
To have the opportunity of offering for sale this old and very profitable company. Downtown location. Price $38,000.

SHOPPING CENTRE OPPORTUNITY
Retail business with high net return. Price $26,500. Cash required $8,500.

TWO DOWNTOWN
Retail stores, showing above-average earnings. Price approximately $20,000 each.

Offered for sale for the first time and exclusive with Town & Country Realty Ltd. For details contact C. SINDEN.

EXCEPTIONAL
OPPORTUNITY AVAILABLE
Full or parttime basis. Applicants must be reliable, have good credit background and be willing to work. Total investment $1,500. Can be financed with 10% down to responsible persons.
If you meet the above qualifications and are prepared to go into a good business now, write Victoria Press, Box 609, for interview. Please include telephone number.

SIDE-BY-SIDE DUPLEX, ESQUImalt's most secluded area. Sea view. 2 and 3 bedrooms. Self-maintained. 2 automatic furnaces. Very quiet. Handy to all conveniences. ¼-acre landscaped lot with shrubs. To view anytime, owner's phone, EV 3-9169.

MUST BE SOLD MODERN GREENHOUSES READY FOR PLANTING. 60,000 FT OF GLASS. PRICE GOING DOWN. MAKE YOUR OFFER. NOW $26,500. TO VIEW CALL RUSS FITZSIMMONS, GR 7-2412 OR EV 5-2481 ANYTIME.
Swinerton, Stewart Clark Ltd.

CENTRALLY LOCATED CAFE, fully equipped and ready to go—$1,600 cash puts you in business. Premises rental $200 per month. Phone EV 3-8534.

FISH AND CHIP BUSINESS AND equipment in excellent condition. In an established area. Only $3,750. Call Mr. Hanley, GR 7-6749. Saanich Realty Ltd., GR 9-1642.

BEAUTY PARLOR FOR SALE ON main thoroughfare. No down payment, very reasonable. EV 5-9538 after 6:30 p.m.

GROCERY AND CONFECTIONERY store for sale by owner. For particulars contact Rose DuBois at 2725 Rock Bay Food Market. EV 3-8334.

SMALL 1-OPERATOR BEAUTY parlor for sale. Good location. Selling due to sickness. Victoria Press, Box 632.

GENERAL STORE BUSINESS FOR sale. $50,000 turnover per year, low rent. 478-3231.

TASTEE FREEZE DRIVE-IN, Quadra at Tolmie. For sale or rent. EV 2-9850.

147 EXCHANGE REAL ESTATE

I HAVE A LOVELY SPLIT-LEVEL home with many extras situated on a high view lot in Esquimalt. This is a quality home with 3 bedrooms, 1½ bathrooms. Sun deck patio and cement patio and finished recreation room. Would trade equities in good 5-suite conversion or clear title older home of approx. $8,000 value. See my agent, Mr. Bill Hodgson, EV 5-6741. Northwestern Securities of Victoria Ltd.

RURAL BUSINESS
For city home or revenue. General store, coffee bar, gas pump, 3 to 4-bedrm living quarters, app. 2 acres and 600' frontage. Taxes $136. Stock and equipment included. No competition in rapidly growing area. 30 mins. to city. Asking price $21,500.
Exclusive Ruth E. Hutcheson, EV 4-9318, GR 8-3536.
C. N. Montague Co., Ltd.

TRADE
OAK BAY STUCCO BUNGALOW, $12,000 VALUE. TO TRADE FOR 3-BEDROOM HOME IN GENERAL AREA OF BRENTWOOD OR COUNTRY LOCATION. PREFER SMALL ACREAGE. C. BAIRD, EV 6-4209, EV 4-0483. DICKIE AGENCIES.

WE WILL TAKE YOUR HOUSE IN on trade if you would like to have a new home built to your liking, on either your lot or ours. If you'd like to discuss this confidentially just phone EV 2-2157, anytime. Ask for either Gordon Marshall or Roy Smith. Western Homes Ltd.

EXCHANGE CITY PROPERTY FOR pasture acreage. 384-3391.

147 EXCHANGE REAL ESTATE

HAVE $2,000 EQUITY IN MY 4-year-old 2-bedroom, no-basement home in View Royal. Interested in exchange for larger house in Esquimalt or Fairfield. Courtesy to agents. GR 8-6742.

DUPLEX FOR SALE OR EXchange for small 2-bedroom house. By owner. 2808 Graham.

149 LISTINGS WANTED

WANTED NOW 6-8-10 SUITES RIGHT NOW
No fuss or bother.
I have the clients. If your property is suitable it will be shown to the clients immediately.
C. Mallett, exclusive sales in investment and income property.
EV 2-2157 anytime
Western Homes Ltd.

IMMEDIATE ACTION
Private investor offers CASH for your home.
ARMY AND NAVY personnel require ESQUIMALT or VIEW ROYAL home immediately. Call GEORGE THORNELOE EV 5-8771 anytime.
Brown Bros. Agencies Ltd.
1125 Blanshard St.

HAVE CLIENTS TO BUY 2 OR 3-bedroom side-by-side duplex. List with E. E. Heath, 625 Yates.

FOR FAST SALES — LIST WITH DALBY & CO., 1010 BLANSHARD, EV 3-6241.

150 HOUSES FOR SALE

SWINERTON STEWART CLARK LTD.
608 Broughton St., Victoria, B.C.
EV 5-2481

SxS DUPLEX ESQUIMALT
Under 4 yrs, 4 rms each side. Well built, excellent condition throughout. Pkg oil heat, bsmt carports. Rent $85 per mo each side. ALWAYS RENTED.
Price $16,200
Mrs. Elliott, res. EV 3-9893

A RARE FIND!
Stucco bung. Willows, near sea, park, stores, all schools, bus outside, 5 rms, oil heat, bsmt, extra rooms, garage—fenced lot.
$12,900
Good terms. Exclusive
Call R. Cox, EV 3-3814

!! $2.00 !!
a day and $500 down will make you the owner of this recently-remodeled, 5½-room home. Close to Shelbourne.
EV 5-2481 N. Ross EV 3-3816

BREATH TAKING
is the view from this exciting seven-room split-level. Only a few minutes from town, in a lovely wooded setting of over 15 acres. Less than one year old, nothing has been spared to provide top-notch living for the executive or professional family. A good class of trade property may be used as part payment.
EV 5-2481 N. ROSS EV 3-3816

3 BR. ROCKLAND AREA for SPACIOUS LIVING
This ultra-modern home has everything a discriminating person would want. Large living room, and dining area. Very nice kitchen, 1½ bathrooms, full cement bsmt. Space for rumpus room. Home in new condition.
Asking Price $18,500
Terms
To view contact Russ Fitzsimmons, GR 7-2412, EV 5-2481

HAVE YOU EVER WALKED INTO A HOME
and because it was so immaculate and homey—just wanted to sit right down and stay there? Well, you will. 3 large bedrooms, stucco rambler with hardwood floors. Tiled bath, beautiful kitchen, dining room and large living room with raised hearth FP. Full walk-out basement with a beautiful large rumpus room, 2-pce bath and a games room, cedar fence surrounds the property which assures privacy. Fully landscaped with many more features. Yours for
$26,250
You can assume 6% mortgage. To view call Russ Fitzsimmons, GR 7-2412, EV 5-2481.

HOT WATER HEATING CEDAR SIDING BEAUTY LAKE HILL
Five spacious rooms, through hall and bath with many built in features. Generous closet space, plus a beautifully-finished knotty pine TV room with fireplace, bedroom, and one of the best-fitted workshops. An excellent location not too far from the new Mayfair shopping centre. Terms, of course.
Asking $14,500
Please contact Mr. Custance, EV 6-2345 or EV 5-2481 or any of our representatives

4 BEDS AND RUMPUS!
$3,000 Down — $109 P.I.T.
Brand spanking NEW. Shake roof, sliding lead pane windows and very private sundeck. Close to TIKE TO TEEN schools, shops and bus. On a CHILD-SAFE cul-de-sac. YOU finish 4th bedroom, rumpus, and landscape it and save about $1,500. Call MR. HOLDEN at Leach & Sparks, EV 3-4117 or GR 7-2584. BUT — BE QUICK!!

FAIRFIELD DUPLEX
ONLY 5 YRS OLD, BETTER THAN NEW! TWO-BEDROOM SUITES WITH SEPARATE DINING ROOMS AND FULL BASEMENTS WITH DRIVE-IN GARAGES. SECLUDED CUL-DE-SAC SETTING. CLOSE TO TOWN! ASKING ONLY $23,700.
CALL D. HOLDEN, GR 7-2584
LEACH & SPARKS, EV 3-4117

OPEN HOUSE BY OWNER
SUNDAY 2-5 P.M.
Revenue Home At 2870 Foul Bay Rd.
Living room, fireplace, oak floors, 2 bedrooms, dining room, electric cabinet kitchen. Downstairs suitable for 2nd family, or students. Self-contained, kitchenette and bathroom with 3 bedrooms furnished. Ph. EV 4-9693.

5 BEDROOMS
A true family-size home in tip-top condition. Family-sized dining rm, tile floors, new roof, fireplace, wide halls, 4-pce colored bathrm, full bsmt and 5 dandy bedrooms. A stone's throw from Beacon Hill Park and the beach. $8,950 with $2,000 down. R. McAdams, EV 5-6979. Financial Survey Ltd., EV 4-9305.

CLEAR TITLE
By builder, new 2-bedroom home. Full basement, neat and quiet location. 1032 Clare Street. EV 3-5330.

BY OWNER—2-BEDROOM HOME, near Admirals, 382-0580.

150 HOUSES FOR SALE

F. N. CABELDU LTD.
1212 Broad St. EV 3-7174
Established 32 Years

SOUTH OAK BAY JUST LISTED
- Large living room.
- Dining room.
- 2 bedrooms.
- Extra bedroom in basement.
- Electric cabinet kitchen.
- 4-pce bathroom.
- Drive-in garage.
- Oil hot-air heating.
- Fenced yard.
- Quiet street.
- $13,850.

Call J. F. Cabeldu for appointments to view.

WOODBURN RD. NORTH OAK BAY
Quality built 3-bedroom house with large fenced garden. This home is better than new and has many attractive features, including a rumpus room with fireplace, and card room complete with bar. Roughed-in plumbing in basement. Very economical O-O-M heating. Full price
$22,500
Call B. J. Leverton, res. GR 7-2229.
Exclusive Listing.

YOUNG OR OLD COSY COTTAGE
Very well-kept little stucco home. Snug living room, 2 bedrooms, kitchen, and bathroom. Insulated. Good roof. Low taxes. $2,000 down with $50 P.I. Full Price
$6,500
Call Mr. Leverton, EV 3-7174 or res. GR 7-2229.

BUNGALOW HANDY LOCATION
Two-bedroom modern bungalow, large living room, L-shape dining room, electric kitchen with utility off, automatic oil heat, oak floors throughout, all in very nice condition. Good size fenced lot, one block from bus. Good financing available at 6½% interest. Full price
$11,300
To view call Mr. Hamilton, GR 7-1555 or EV 3-7174.

EXCLUSIVE UPLANDS
Owner built 3-bedroom attractive rancher on large lot in lawns and trees in delightful location providing seclusion. Living room looks on park area, separate dining room, full basement, hot water heating. May be viewed by appointment only. Priced to sell at
$23,000
Please call Mr. Hamilton, GR 7-1555.

FRANK A. MARTIN AGENCIES LTD.
890 FORT ST.
385-8704

$120 DOWN YES BUILD N.H.A. FOR $120 DOWN
INCLUDING LOT, LEGAL FEES, 2% INSURANCE FEE, PLANS PRINTING, N.H.A. APPLICATION FEE, LOT CONVEYANCE FEE AND 3 YRS. FIRE INSURANCE COVERAGE. TOTAL PRICE $13,855.
THIS CHARMING 3-BEDROOM HOME HAS FULL BASEMENT, ROUGHED-IN 4th BEDROOM AND RUMPUS ROOM, BASEMENT PLUMBING, SUNDECK WITH SLIDING GLASS DOORS, VANITY BATHROOM WITH COLORED FIXTURES, MAHOGANY KITCHEN AND MANY MORE ADDITIONAL FEATURES.
CONTACT FRANK MARTIN BUILDING CONSULTANT
EV 5-8704 OR EV 3-3005

REDUCED TO SELL
Owners say sell in a hurry, this brand new stucco bungalow. Full basement, drive-in garage, finished room in basement. In a new district close to bus and schools. Offered for sale at less than replacement cost.
$12,500
Let's talk about easy terms. Please call Frank A. Martin, EV 5-8704 or EV 3-3005.

BUILD NHA $183.11 DOWN!
YES, IT IS TRUE. CONGDON CONSTRUCTION LTD. CAN NOW OFFER YOU THIS LOVELY 3-BEDROOM CATHEDRAL ENTRY HOME FOR JUST $14,533.11, INCLUDING LOT, LEGAL FEES, MORTGAGE INSURANCE FEE, APPLICATION FEE, PLANS AND PRINTING. THIS HOME FEATURES MAHOGANY CABINETS, VALANCES, FAN IN KITCHEN, FULL BASEMENT, VANITY BATHROOM, ROUGHED-IN REC. ROOM, KITCHEN AND BATHROOM WALLS ENAMELLED, CARPORT WITH SUNDECK, ALUMINUM SLIDING DOORS TO SUNDECK. DON'T DELAY! JUST 2 LOTS LEFT! CALL NOW!
LEN WARDLE, GR 7-3348.
SAN JUAN HOLDINGS LTD.
386-2106
(SUBSIDIARY OF CONGDON CONSTRUCTION LTD.)

THINKING OF RETIRING SOON?
WANT LOW OVERHEAD AND LOW TAXES?
Then perhaps some of these small homes might be what you have in mind.
CORDOVA BAY—half a block from the sea, lovely garden on two lots with flowering trees and shrubs. Profusion of bulbs. Only $5 month taxes.
THE LAGOON AREA—with a magnificent sea view. Taxes only $7 a year.
A SMALL HOME in Langford with a bus by the door—easy to keep, treed lot.
All of these are charming retirement homes, most reasonably priced. Call DOROTHY KIRKPATRICK EV 5-6741 anytime. Northwestern Securities of Victoria Ltd.

CITY DUPLEX—TWO 4-ROOM SC suites. Income $140 monthly. Full basement, O-O-M heat. Can be handled for $1,600 cash.
Full price only $11,400
Jack Brown, EV 4-8126 anytime
Pemberton, Holmes Ltd.

COLWOOD, BY OWNER, BEAUTIful new 3-bedroom home, on quiet st., auto-O-Heat, hardwood floors, etc. Asking $10,500. Easy terms. GR 8-3387.

150 HOUSES FOR SALE

HARRY FOSTER LTD.
Opposite "the Bay"
1782 Douglas EV 2-2101

WATERFRONT PROSPECT LAKE
122 feet of gently-sloping waterfront (2 separate lots). Boating, fishing and swimming . . . so nice! 5-room newly stuccoed bungalow on one lot. Use the other or sell it. Price for all
$10,500
Mr. Vining EV 2-2101, res. GR 9-3786.

HIGH ELK LAKE 915 CORDOVA BAY RD. (Just off Pat Bay Highw'y)
OVER ½ ACRE COUNTRY BUNGALOW
Drive out and see this lovely 10-year-old bungalow and its LOVELY GARDENS, with magnificent views of the lake and mountains. It is certainly ideal for retired couples, who are garden enthusiasts and wish seclusion. Very pretty living room with a good fireplace, large kitchen and dining nook with lovely lake views, two bedrooms (one extra large). Through hall plan. Full high basement with automatic oil heating, and a lovely finished bedroom and W.C.
Dandy little GREENHOUSE, and a myriad of sprouting bulbs and flowers, awaiting adoption.
Asking $16,900
Reasonable offers are invited. Please contact Mr. Stothers GR 9-4487 to view

WATERFRONT "EXQUISITE SETTING"
Located only three miles from city centre on beautiful "Murray Drive". This lovely home is designed for entertaining. A thirty-foot living room, large sunroom, glassed-in patio and five-star kitchen are features. The privacy, the views, the serenity of the setting will take your breath away.
Full Price $32,500
For appointment to view call Mr. Yells EV 2-2101, res. EV 3-5039.

"BOWKER PLACE" (100 Yards from the Beach)
CHARMING CAPE COD with view of SEA and MOUNT BAKER FOUR BEDROOMS PLUS DEN or SIX-ROOM HOME PLUS SUITE
There is over 2,000 square feet of living space in this ideally located Oak Bay family home, offered at a price BELOW ASSESSMENT VALUATION . . . this is a terrific opportunity for the executive or professional man.
Asking Price Is $28,000
Exclusive . . . please call MR. YELLS, for appointments to view, EV 2-2101, res. EV 3-5039.

ISLAND HOMES LTD.
2510 Douglas St. EV 6-2996

OPEN FOR INSPECTION SAT., MAR. 2, 1 TO 4 P.M. 3562 ELLISTON STREET (Off Tattersal)
NEW—1,700 SQ. FT. 5 BEDRMS
Visit ORCHARD GROVE and see this fine family home: 8 ROOMS in all plus 2 BATHROOMS and RUMPUS ROOM in full basement. Many other fine features. OR view our almost complete 3-bedrm. full bsmt home next door for ONLY $14,950, with $1,996 down. ASK about our price and plans on the lovely 3-bedrm homes about to be constructed. OTHER LOTS AVAILABLE. Ken Jensen in attendance. EV 6-2996 or EV 6-6208.

OPEN HOUSE ALL DAY SAT., MAR. 2 1498 OCEAN VIEW 3 BEDRMS $12,950
Try $1,500 down on this spotless clean, full bsmt home in high location. Utility on main floor. Oak floors. Pkg. oil heat. Worth your inspection. Call Jim Ranson at EV 6-2996 anytime.

THE ROYAL TRUST CO.
To close an estate, five-room stucco bungalow with view of the city. Situated on a high hill at 1272 Montrose Avenue. Consisting of a through hall, living room, dining room, kitchen and breakfast nook, 2 bedrooms, 4-piece bath. Full basement, drive-in garage, oil hot-air furnace. Duroid roof, wired for range.
PRICE $11,750
A. E. Coles
Evenings EV 2-8732

PORTAGE INLET WATERFRONT
This gracious home and separate guest cottage on lovely treed and spacious grounds ensure secluded family outdoor living at its best. The house consists of living room with fireplace, 2 bedrooms, 4-piece bathroom, kitchen and utility room, the cottage of 2 bedrooms, kitchen and shower.
Price $11,500
Eric Salm, evenings EV 5-8171.
THE ROYAL TRUST CO.
1205 Government St.
EV 3-4126

$500 DOWN TOTAL PRICE ONLY $7500
For this 2-bedroom, oil-heated, family home. The garden is in excellent condition and is very productive. Modern kitchen. Separate garage. Full cement basement (with a dandy work bench for Dad). There's even an extra room in the basement. With only $500 down this won't last. Call Gordon Stevenson at EV 2-8117 or EV 5-1758.
Newstead Realty Ltd.

MONEY TALKS
Absentee owner wants this house sold and has slashed the price. 11-year-old modern bungalow on University area. Now rented for $95 per month. In excellent condition. Owner will accept $9,200 with $2,000 down. For particulars call Mr. Gaddes, EV 6-2996 anytime.
Island Homes Ltd.

FOR SALE OR RENT—BY OWNER. Nice family home, 4 bedrooms. Near sea, park, shopping centre, bus. On quiet, residential street. EV 2-5542.

FOR SALE BY BUILDER — 4160 Carey Rd. 5 bedrooms, 2 bathrooms. Near completion. Phone Peter Yakimovich, GR 9-4237.

HOUSE FOR SALE—4021 HOLLYdene Place, $26,500. Half cash required. 477-1344.

150 HOUSES FOR SALE

OAK BAY REALTY LTD.
For Oak Bay Homes
Large or Small, But Always Distinctive

CHOICE OF THREE NO-STEP BUNGALOWS
$8,950—2 bedrooms.
$10,900—2 bedrooms.
$15,500—2 bedrooms and den.
Call George Bowes, EV 5-7707 anytime.

CADBORO BAY 3-BEDRM BUNGALOW
Spacious, modern bungalow on quiet, secluded street, handy to schools, shop and beach, 1,265 sq. ft. with oak floors throughout. Good-sized living and dining rooms. Excellent kitchen. Full cement basement. Rumpus room. Excellent terms at full price of $15,750
Exclusive Listing.
Call Jack Mears, EV 5-7707 anytime.

UPLANDS PARK
GIGANTIC RUMPUS ROOM
PRICE REDUCED
When weather is inclement, your children will enter this 16x30 heated room from the outside door, take off their rain clothes and wash up in their smart 2-pce bathroom. Attractive 3-bedroom modern home has everything, double attached garage, large landscaped lot, and a 5¼% mortgage. You must see this. Priced at $20,950 to sell quickly. To view, call C. Giddy or A. F. Gower, EV 5-7707 anytime.

$23,000
SOUTH OAK BAY
5 BEDROOMS AND DEN
It is seldom we find an older home in such superb condition. The large living room with fireplace and suite-sized dining room have beamed ceilings and deep-pile wall-to-wall carpeting, are ideal for entertaining. The kitchen is beautifully modern. A large bedroom, 4-pce vanity bath and den with fireplace complete the main floor. Upstairs are 4 large bedrooms or 3 bedrooms and a family room, separate 3-pce bath and storage space galore. A full high basement with utility space, office or bedroom, 2-pce bath, still leaves space for development. A separate 2-car garage on the lane at the rear of a lovely back garden. This home is at present a legal duplex, see it now and discuss purchasing terms at cash, cash to mortgage OR TRADE. Call Mr. D. Whyte at EV 5-7707 anytime.

$11,250
OAK BAY NORTH
FOUR BEDROOMS, DEN
Large home, close to schools and Oak Bay village. Ground floor consists of living room, dining room, kitchen, den and 2-pce bathroom. Upstairs 4 bedrooms. Full basement, automatic heat. Just $2,250 down, pay $85 per month. Taxes $136 per year net. Exclusive listing, call Mr. D. Whyte, EV 5-7707 anytime.

MEARS & WHYTE
OAK BAY REALTY LTD.
2188 OAK BAY AVENUE

RANDALL'S LTD.
737 Pandora Avenue. EV 4-8109

OPEN HOUSE 3241 ADMIRALS RD. 2-5 P.M., SAT., MARCH 2
Modern stucco bungalow. Lovely large living room with fireplace, spacious "L" dining room, oak floors throughout. 3 nice bedrooms, vanity Pembroke bathroom, 5-star electric kitchen. Full basement, pkg oil furnace, roughed-in rumpus room, drive-in garage. This home built 4 years, on 65'x145' lot. $11,000 6% mortgage. Low taxes.
For preview call Mr. Sudbury, evenings GR 9-1906

LAKE HILL SIX ROOMS
Superior bungalow, built less than 10 years, with approx. 1,500 sq ft. 30-ft living and dining with fireplace, 3 bedrooms, oak floors throughout, Pembroke bathroom, cab elec kitchen. Full basement, pkg oil furnace, attached garage, on a 100-ft frontage lot. Full price $16,750. There is a $10,000 mortgage, 6%, paying $85 per month. If you want lots of space, this is the home for you.
Mr. Sudbury, evenings GR 9-1906

UNIVERSITY
Immaculate stucco bungalow, containing bright, cheery living room with fireplace, gleaming oak floors, large electric kitchen with dining area and adjoining utility and laundry room. 2 ample-sized bedrooms, vanity bathroom. Full basement with drive-in garage. Williams Oil-O-Matic package furnace. Attractive easy-to-maintain grounds with lawns, shrubs, patio and excellent soil for the vegetable garden. The whole property is as neat as a band-box. If you are in the market for a compact, substantial home—this one warrants your inspection. Title is clear. Price $14,750.
Allan Klenman, evenings EV 2-4693

CITY—CLOSE IN
3-bedroom bungalow in very good repair. Close to grade, high and separate schools. Electric kitchen. Basement with new automatic gas furnace. $4,000 cash. Balance $90 per month P.I.T. at 6% interest. Full price $9,900.
Mr. Klenman, evenings EV 2-4693
RANDALL'S LTD. EV 4-8109

MT. TOLMIE NO STEPS
Wonderful cupboards in this top quality 3 yr. old, 1,300 sq. ft., 2-bedrm bungalow. Gracious LR and DR, large kitchen with hood and fan, colored vanity bathroom. Enclosed sun patio, attractive fenced garden, carport and extra parking. Maytag washer and dryer included. Substantial 6% loan.
IRREPLACEABLE AT $13,950
Call now. EV 5-7530.

TAXES $49
Spotless on .48 acres, for the retired or couple with young children who want warmth, semi-seclusion, quiet and no steps. Three-bedroom cottage 164 ft from traffic, extra large kitchen, colored Pembroke bath, tiled for shower, wall-to-wall carpet with fireplace, 3-colored cement sidewalk and patio 11'x24', garage and workshop combined. 3518 Happy Valley Rd. By owner. Call 382-8997. $8,000. Low down payment, agreement of sale can be arranged. Principals only.

3 NEW BEAUTIES
3 brand-new charming 6-room homes, each with attractive entrance and through hall, 3 bedrooms, full basement, garage. Nicely-planned kitchen, restful spacious living room with fireplace and dining room. One has 3 bathrooms. Located in 3 beautiful areas. Terms as low as $2,000 cash and $82 per month. Priced to sell at $14,200, $17,800 and $18,500.
HOMES FOR ANY POCKETBOOK
Fred Marconi, EV 6-3941 or EV 5-0824. C. H. Holland Real Estate, 620 View Street.

OAK BAY-WILLOWS—2-BEDROOM full-basement home, through hall, separate dining room. Phone owner, EV 2-7750.

JAMES BAY—LARGE LOT, 2 bedrooms—redecorated, $6,700; furnished $6,950. EV 4-2005.

NEW HOUSE, BY OWNER, GORdon Head, $600 down. EV 2-2653.

150 HOUSES FOR SALE

BROWN BROS. AGENCIES LTD.
1125 BLANSHARD ST.
EV 5-8771 DAY OR NIGHT

ESQUIMALT BY THE SEA
$750 DOWN, $65 MONTH
$6,300 full price for this completely renovated family home. NEW OIL-O-MATIC FURNACE. Piped to all rooms. Entrance hall to spacious LR, family cab kit. THREE BEDROOMS. Immediate possession. See this for value. Call
GEORGE THORNELOE
EV 5-8771 anytime

GORDON HEAD ¾ ACRE
Beautiful sea and mountain views enhance the value of this charming 3-bedroom, mod stucco, full bsmt, O-O-M bung. Well-established grounds. Attractive thru-hall plan with spacious LR-DR in line with Roman tile fireplace and sliding glass doors to raised sun deck, above double carport, overlooking the straits. Lge cab elec kit with breakfast area. FC bsmt with comfortable rumpus room, complete with bar, sink, and fireplace with raised hearth. Attractive terms. Price $22,500.
Call
GEORGE THORNELOE
EV 5-8771 anytime

JAMES BAY $600 DOWN
An older 4-room home close to V.M.D. on a large lot 66x165. Living and dining room, 1 bedroom, small kitchen, 3-pc bathroom. Payments $60 per mo.
Full Price $3975
Cec. Pearce, EV 5-8771 anytime

ANOTHER SPECIAL 2 BEDROOMS GARKIL ROAD
Seldom can we offer such a good buy in a 4-yr-old home. Through hall and large LR with Roman tile fireplace, family-size dining room, mod cab kit. Full bsmt with O-O-M heating and drive-in garage. Good terms.
Only $11,900
J. Tisdalle, EV 5-8771 anytime

NICE CLEAN HOME MODERNIZED $1000 DOWN
4-room bung consisting of LR; mod cab kit, wired for range; 2 bedrooms; Pembroke bathroom; full bsmt with dr-in garage; extra bedroom in bsmt. Utility is plumbed for auto washer. This home is immaculate throughout. Full price with $1,000 down
$7350
Exclusive Listing
Mr. Lawson, EV 5-8771

OAK BAY DUPLEX
Situated on a nicely treed lot in south Oak Bay. Owner occupies 4 rooms on the main floor. Upstairs rented at $80 per mo. Full bsmt, O-O-M heating; extra room in bsmt which could be a dark room. Reasonable down payment. Asking price
$12,900
EXCLUSIVE LISTING
Please ask for Mr. Lawson, EV 5-8771 anytime.

$1000 DOWN HOME AND REVENUE
Six rooms for the owner including kit range, fridge and some furniture plus 1 room rented furnished for past 6 years to same tenant at $8.50 per week, plus 3-room self-contained suite with sep entrance outside and sep entrance to bsmt rented at $50 per mo. Here is an opportunity for some lucky person. Close to bus, stores and school. EXCLUSIVE LISTING. Asking price with $1,000 down
$8950
Please ask for Mr. Lawson for further details at EV 5-8771 anytime.

$4750
$1000 DOWN, $50 MTHLY 2727 ASQUITH ST.
Four rooms, partly furnished and spotlessly clean. Comfortable little home in choice locality. Immediate possession. Exclusive listing. A. G. Hill, EV 5-8771 anytime.

HIGH CADBORO BAY 7 ROOMS—ONE FLOOR MANY SPECIAL FEATURES
Attractive, spacious modern stucco. Large LR, guest-size DR, 3 bedrooms, panelled den, large sundeck with view of the bay. Full high bsmt, with studding up for more rooms, if desired. Also the plans are available. Double carport. Situated in choice district on lge lot. Substantial DP required.
Full Price $23,750
Exclusive Listing
A. G. Hill, EV 5-8771 anytime

C. G. HEISTERMAN & CO. LTD.
1121 Blanshard St. EV 3-4161

$5,000 DOWN
First time offered; be the first to inspect it. If you are in doubt about values, bring your appraiser. A fine 2 or 3-bedroom home on south Foul Bay Rd. You have a view plus at least two extras that will make you sit up and take notice. Act today. To view call Lon Chaney, EV 3-4161, eves. GR 5-3128.

$2,000 DOWN
It won't happen again soon. Act quickly — the owner will assist in financing so take advantage of this wonderful offer. Victoria's most beautiful park is just a step away from this large, well-kept house. Worth seeing, worth owning. Call Lon Chaney, EV 3-4161 or evenings GR 5-3128.

$2,500 DOWN
Scotch? Then see this 3-BR home with full basement and drive-in garage. Taxes and upkeep low. Large lot and good garden. Asking price
$11,000
Call Mr. Wright, eves. EV 3-8856

4 DOUBLE BEDROOMS OAK BAY NORTH
4 double bedrooms with wall-to-wall carpets throughout and walk-in closets on the second floor of this 1-yr-old family home in University Heights, as well as 2 linen closets and a bathrm big enough for a dance. Downstairs we have a gracious living room with raised slate hearth fireplace and a separate dining rm. Natural wood beauty is featured in the modern kitchen with appealing knotty pine cabinets (naturally wall oven, range and fan are included). Besides a 2-pce bathrm and separate laundry room we have a handsome mahogany panelled den. All rooms in fine quarter-cut oak. See this near-new beauty with a price of $24,900 with $5000 down. R. McAdams, EV 5-6979. Financial Survey Ltd., EV 4-9305.

You Can't Beat This!
Only three years old this lovely NHA three-bedroom home is on the market for the first time as the owner has been transferred. Lovely living room, dining room, 3 bedrooms, vanity bath. Lovely kitchen. Try your down payment around $2,000-$2,500.
Asking $14,200
To view call EV 5-6741, ask for JOHN MOLYARD, Northwestern Securities of Victoria Ltd.

BY OWNER — QUALITY FAMILY home, 8 rooms including 3 bedrms, dressing room and den. On sewer in high location. Near University and schools. Seclusion and landscaped garden. 3817 Synod Road.

$4,500—COMPACT, 3-RM COTTAGE. NICE, GORGE LOT. "ARMY" ARMSTRONG, GR 9-1462, GR 9-2855, SAANICH REALTY.

150 HOUSES FOR SALE

SAANICH REALTY LTD.
3943C QUADRA ST.
GR 9-1642

SUPER SAANICH SPECIAL!
Best buy anywhere! This home offers size, luxury, extras found normally only in homes much greater in price. NOTE: 20x14 living room with mahogany feature wall, and wall-to-wall raised hearth fireplace. Large dining room, huge kitchen with loads of cupboards and big breakfast area. 3 LARGE bedrooms, family-sized vanity bathroom (colored fixtures), full 8-foot basement with roughed-in rumpus room and fireplace. Wall-to-wall valances in EVERY room. French doors, ribbon-grained mahogany doors throughout, extra large aluminum sliding windows for an extra bright, 2-year-new family home with over 1,260 square feet! All this at the truly bargain price of
$14,900
NO FOOLING—this is a tremendous buy!
Terms that suit YOU! Call Mr. Heath, GR 9-1642, or res. EV 5-8369.

DRIVE BY 1070 SAN MARINO CRES.
NOTE THESE FEATURES:
- 1,245 Square Feet
- Living Rom 18.6 x 16
- Dining Room 11 x 12
- Hardwood Floors
- 2 Large Bedrooms
- Cabinet Elec Kitchen
- Utility Room
- Cement Basement
- Rumpus Room 20 x 21
- 2-Pce. Bath in Basement
- O-O-M Hot-Water Heat
- Well-landscaped Lot
- Peaceful Surroundings
- Full low price—$15,950.

For appointment to view and further information contact "Army" Armstrong, GR 9-1642, GR 9-2855.

HOW MUCH DOWN ? ? SUIT YOURSELF ! !
Delightful, modern, 2-bedroom bungalow. Featuring living room 13 x 18 with ATTRACTIVE FIREPLACE. Bright, SPACIOUS KITCHEN, 2 good-sized bedrooms, lots of CLOSET SPACE, separate GARAGE. Assorted FRUIT TREES. Excellent heating system. SPARKLING clean inside and out. Handy to EVERYTHING. Popular Town and Country district. SEE IT NOW
Only $7800
Terms to suit your budget. Call Mr. Message, GR 7-3715—GR 9-1642.

GONZALES-RICHMOND 2 BEDROOMS
Sparkling clean home in top area. Heatilator fireplace, separate dining room, full basement, auto oil heat, well landscaped.
Asking $12,000
Try your offer. Call Mr. Heath, GR 9-1642 or res. EV 5-8369.

GORDON HEAD STEPLESS
Three bedrooms of GENEROUS SIZE make this home different. Also featured is living room with handsome fireplace, dining room, kitchen with dining area and plumbed utility room. O-O-Matic heat. Easy to maintain both inside and out. A truly desirable home.
5½% mortgage payable $75, including taxes.
Full Price $12,500
Call Mr. Clover, EV 5-8008.

BIG VALUE FOR SMALL PRICE
This spotless Fairfield sea view property is offered on low down payment, offering excellent revenue and family accommodation. Consists of 3-bedroom main-floor suite and a fully self-contained upper 1-bedroom suite which can be rented at $70 per month. Fully decorated inside and out. Shops, school and park all close. EXCELLENT VALUE AND IT MUST BE SOLD! SOME PAPER EQUITY ACCEPTABLE.
$1,750 DOWN
$13,000 Full Price
Mr. Clover, EV 5-8008

GLANFORD GEM
Lovely modern home with such deluxe features as outside brick planter, full landscaping, fully fenced lot. Inside—MORE QUALITY! Airy living room with feature fireplace. Full dining room, kitchen with dining area. Two bedrooms, another professionally-finished in full concrete basement. Spotless is an inadequate description for this home. Terms are excellent and price low.
Only $12,900
Call Mr. Clover, EV 5-8008.

FAIRFIELD REALTY
335 COOK ST.

HERE'S A GEM 3 BR HOME GARDENER'S PARADISE
ALMOST 1/3 ACRE AND A MOST ATTRACTIVE HOME IN CEDAR HILL-DONCASTER AREA. ORNAMENTAL TREES AND SHRUBS AND EVERY KIND OF FRUIT FOR YOUR FAMILY'S NEEDS IN A LOVELY SETTING. THIS HOME, ONLY 9 YRS OLD, HAS LARGE LIVING ROOM WITH FIREPLACE, GUEST SIZE DINING ROOM AND A SPACIOUS EL. CAB KITCHEN. THE 1,200 SQ FT. ALSO CONTAINS 4-PC BATH AND 2 LARGE B ROOMS. 3RD APPEALING AND HEATED BEDROOM IN THE FULL BASEMENT WHICH HAS TOILET AND SHOWER BUILT IN. LOW PRESSURE O-O-M HEAT COSTS ONLY $120.00 PER YEAR. DRIVE IN GARAGE FROM REAR. THIS CLEAR TITLE HOME, FULL OF APPEAL, IS PRICED AT ONLY $13,950.00. CALL L. MARSHALL OR DEL HOEGI, EV 5-9765 ANYTIME.

SEE IT—BUY IT 3-4 BEDROOMS 4 YEARS OLD SPLIT LEVEL REDUCED TO $15,900
This attractive home, on 200-ft fenced lot, is located on quiet street between Shelbourne and Cedar Hill Rd., 1 blk. to schools, close to all conveniences and in 2-mile circle. With almost 1,300 sq ft. it has large living room with central fireplace on mahogany wall, dining room and deluxe cab kitchen with family-size nook. The carpeted upper level has 3 well-appointed bedrooms and 4-pc vanity bath. An eye-catching knotty pine study or 4th bedroom on lower level. A large 6% mortgage (which could be paid off) is payable $88 per month including taxes. Good terms available at this new reduced price to facilitate quick sale. Exclusive. Call L. Marshall, EV 5-9765 anytime.

FAMILY HOME OAK BAY 5-6 BEDROOMS ONLY $9,950 EASY TERMS
This older home is in immaculate condition in and out and needs no work or decoration. New Duroid roof, new O-O-M heat, new wiring. Nice living room-dining room, el cab kitchen, 2 bedrooms and sewing room down, 3 bedrooms up (which could be in-law suite). Neat easily maintained lot and full basement. Excellent revenue home, close to Jubilee Hospital; one block to Oak Bay Ave. Make your offer—owner has purchased smaller home. Exclusive (Courtesy to agents). Call L. Marshall, EV 5-9765 anytime.

ESQUIMALT, BY OWNER, 2-BEDroom, full-basement home. Oil automatic heat, drive-in garage, oak floors, panelled fireplace. Low taxes. Walking distance to Dockyard or Naden. Full price $12,500. EV 5-3651.

NEW DE LUXE COLONIAL, 1,835 sq ft. 4 bedrooms up, triple plumbing. Low price. Good terms. Phone GR 9-8770.

150 HOUSES FOR SALE

KER & STEPHENSON
909 Government Street
EV 5-3411 Day or Night

VIC WEST 3 BR PACKAGE OIL HEAT

This SPOTLESS white siding home with LARGE ROOMS has been COMPLETELY REDECORATED. SOLID construction. Attractive cabinet electric kitchen with range included, thru hall, full basement with drive-in garage, fenced garden with lots of fruit trees. Next to United Church and playground for the kids. Priced to sell fast at only

$8750

Min. $1500 cash, bal. $85 a mo.
To view call John Bishop, day or nite EV 5-3411.

SIDNEY VILLAGE 3 BR FAMILY HOME

NOTHING TO SPEND in this PERFECT HOME. EVERYTHING has been done to provide long, carefree and HAPPY living. Lovely cabinet kitchen with new gas range and large hot water tank included. Excellent PROPANE ECONOMY HEATING (new furnace), large living room, COMPLETELY INSULATED. ASBESTOS SIDING which requires NO painting. At the rear is a small in-law suite with outside entrance and extra bathroom, also conects with front of home to provide extra living-space when needed. GOOD SOIL and FRUIT TREES in garden with large shed which can be used for garage. A REAL BUY at only

$11,500
with good terms.

Call John Bishop to arrange appt. to view. EV 5-3411 anytime.

OAK BAY SOUTH 5 ROOMS PLUS

WINDSOR PARK AREA. A cosy bungalow in a good location so hard to find. Large attractive LR with good fireplace, separate DR, small sunroom with entrance to lovely garden, fruit trees, etc. Compact kitchen. Pembroke bathroom, 2 good bedrooms and 3rd bedroom or den in high basement, extra toilet. Oil heat, well built, splendid condition.

$12,600

EV 5-3411 Mr. Fatt EV 3-6536

SOUTH OAK BAY

Two bedroom bungalow. Living room 14x16, separate dining room, cab elec kitchen. Full basement. Easily maintained lot. Close to Marine Drive. Low tax area. Ideal for retired couple. New package oil furnace.

Price $13,500

Appt. to view phone L. A. Squires, EV 5-3411 or res. EV 2-2269.

S. OAK BAY BEST BUY HAPPY FAMILY HOME

An OUTSTANDING retirement or family home in absolutely PERFECT CONDITION. Not a large, but cosy, living room with fireplace, thru hall, small dining room off sunny electric cab kitchen, two large bedrooms, LOTS of closet space, a FULL CEMENT basement with extra large room with extra bathroom (shower), landscaped garden and excellent sep. garage.

Only $13,900

To view call Mr. John Bishop anytime EV 5-3411

OAK BAY NHA—NEAR SCHOOLS

Opportunity to own a modern 4-year-old home with three bedrooms and rympus room (or fourth bedroom), within three blocks of the Safeway's shopping centre and the Oak Bay schools. This well-planned and well-built bungalow on a quiet street is an ideal investment for the family which wishes to have the advantages of Oak Bay's low taxes and high education standards. Sudden transfer of owner is reason for sale, and consideration will be given to redecorating to suit purchaser. The 6% NHA mortgage of more than $10,000 calls for only $86 monthly payments including taxes. Phone now for an appointment to view and a chance to take advantage of this excellent opportunity.

Full Price $14,900

EV 4-1863 J. H. Ford EV 5-3411

"OAK BAY TUDOR"

Situated in a very desirable location in South Oak Bay, this delightful "Tudor Style" 3-bedroom home is close to all amenities so necessary to raise a growing family. Built by "Leigh" in 1938, it contains a new package "Oil-O-Matic" furnace and new wiring. Featuring a lovely large remodelled kitchen with spacious eating area. This home can be bought on a moderately low down.

Full Price $15,200

EV 5-3411 A. L. Wagner GR 7-2989

BEAUTIFUL FAMILY HOME

Ideal for children, on a no-thru street. Large secluded lot, 3 bedrms with provision for fourth. Spacious rumpus room with fireplace. Large LR with Roman tile fireplace. Sep. DR. Lots of cupboards, built-in range in kitchen. Only 2 yrs old. Secluded veranda, sundeck. Full bsmt. One block from schools and bus. Country setting. Excellent construction and plan. Good terms available on full price of

$15,250

Bill Felton, EV 5-3411 anytime

QUICK POSSESSION FAIRFIELD

Seven-year-old 3-bedroom bungalow, living room. L-shape dining area, 13.6x9.4. Large cab elec kitchen. Full basement. Finished rumpus room. Extra 2-pce bathroom. Very desirable home in choice Fairfield area. You can have quick possession. 5½% mortgage.

Full Price only $15,500

Open to down payment. All offers considered. Phone for appt. to view: L. A. Squires, EV 5-3411 or res., EV 2-2269.

MAKE AN OFFER

On this attractive 3-bedroom home in CADBORO BAY. Close to school, shopping centre and one of the most popular beaches in the city. Full basement with hot-air furnace and rumpus room area at ground level. Large NHA 5% mortgage.

Asking Price $16,200

EV 5-3411 A. L. Wagner GR 7-2989

GORDON HEAD

Move into this brand new contemporary home of 6 roms plus sea views from living and dining room. All rooms quite spacious including family room, finest construction with many extra features, full basement, double carport garage, auto oil heat.

$21,000
on good terms.

To view contact Mr. Vallance EV 5-3411 or res. GR 7-1917.

7-ROOM SPLIT LEVEL LANSDOWNE PARK

For a growing family this attractive 2-yr-old home among the oaks is ideal. Situated in the nicest part of Oak Bay with beautiful homes surrounding. Comprises ent. hall, lge LR and DR. Elec cab kitchen and utility. Also a dandy family room with glass doors to patio, 3 spacious bedrooms, lge closets, 1½ bathrooms, daylight rec room with access to lovely easily maintained garden. View by appt. only. Exclusive.

$22,750

EV 5-3411 Mr. Fatt EV 3-6536

UNIVERSITY AREA

6 spacious rooms with two complete bathrooms on main floor, recreation room with fireplace and extra plumbing roughed-in on lower floor. McClary oil furnace, finest ¼ cut oak floors. Carport.

$17,500

on good terms. $3,100 will handle. Contact Mr. Vallance EV 5-3411 anytime.

150 HOUSES FOR SALE

KER & STEPHENSON
909 Government Street
EV 5-3411 Day or Night

RETIRE ON THE OCEAN PRIVATE BEACH

BREATHTAKING VIEWS from LARGE living room and patio. Almost new, SOLIDLY CONSTRUCTED, two TWIN-SIZE bedroom home. PLENTY of CLOSETS, thru hall, and a kitchen beyond your WILDEST DREAMS, latest type built-in appliances, incl. DISHWASHER, lazy-susan cabinets, etc. etc. The full cement basement above ground level has a LARGE FIREPLACE and extra roughed-in plumbing (plenty of space for two extra rooms). Small, easy-to-garden, twin-level lot with easy beach access steps. Plent of seclusion. Illness forces sale of this MOST DESIRABLE PROPERTY well below original cost. DEFINITELY A BARGAIN at

$22,900

To view call Mr. John Bishop Day or Nite EV 5-3411.

DISTINCTIVE ROCKLAND

Stately Cape Cod home, built to conform with this beautiful area. Roomy, 1,800 sq. ft. of living space. 3 bedrms and den or four bedrms. 26' living rm, sep panelled dining room, spacious kitchen with built-in oven, knotty pine cupboards. Large secluded sundeck. 1½ bathrooms with another roughed-in, in full high basement. This home is brand new and ready for occupancy. Built to NHA standards with a large NHA mortgage at 6¼%. Owner will consider low down payment (or mortgages or agreements as part of down payment).

Asking $23,900

See this soon with Bill Felton EV 5-3411 anytime.

GOVERNMENT HOUSE

Yes YOU will have the pleasure of Government House grounds without the "upkeep," right from your living room and large sundeck. Beautiful large living room with wall-to-wall carpet with brick fireplace forming dividing wall to guest-size dining room. Outstanding kitchen, really meant for family living with open "family room." 3 bedrooms, 4-pce vanity bath. Rumpus room area, 2-pce plumbing in part cement basement.

Price $24,900

EV 5-3411 Mrs. Ruth Squires

TOWNER PARK WATERFRONT HOME

On TWO ACRES with lovely landscaped garden and easy access to private beach you will be delighted to view this fine three-bedroom, two-bathroom home. LARGE ROOMS, with a feeling of COMFORT AND SECURITY. Very SECLUDED and with every imaginable convenience. Real DREAM-kitchen, FULL CEMENT BASEMENT with auto hot water heat, and drive-in garage. Abundant water supply. Price reduced for quick sale to only

$29,900

Mr. John Bishop will be pleased to show you this delightful home. Call EV 5-3411.

UPLANDS FOUR BEDROOMS

Here is an outstanding example of a modern home where the architect and the builders have given every thought to the requirements of a family. There is every facility here for gracious and comfortable living. Spacious entrance, large living room, sep dining room, four bedrooms, 3½ bathrooms, an amazing kitchen with adjoining family room. Beautiful grounds, two double carports. Very generous terms. Priced greatly reduced.

$42,500

Please ask for Mr. Speed, EV 5-3411 anytime.

A. BERNARD & CO. LTD.
629 Fort Street EV 4-9335

FAMILY HOME 4 BEDROOMS

DRIVE BY: 3217 BELLEVUE RD. Take the family to see this home in high location. It contains five large rooms and bathroom downstairs. Also two nice bedrooms upstairs. Full basement, new oil heating plant and new electric hot-water tank. Fine accommodation for a family.

Price $9450

Call Mr. Francis, EV 4-9335, res. GR 9-4810

MUST BE SOLD LOW, LOW

Down Payment. 5-yr-old 2-bedroom bungalow on almost ½ acre of fertile land. Liv rm, 12x21. Large fam kitchen 12x18. Close to all conveniences. Only 10 minutes from downtown. I can sell you this house for only

$7900

with $700 down. Balance $75 per month. Call me and MAKE YOUR BEST OFFER. D. OKKER, EV 4-9335 or GR 8-4501.

RETIREMENT SPECIAL

Watch the ships go by from this attractive, cosy and neat-as-a-pin, 4-room bungalow with lots of extra built-ins. Marvellous marine views, dandy workshop, garage, lovely lot, fruit trees, etc. Cheap taxes. Excellent value at only

$8400

Call A. C. Humphries, EV 4-9335 or EV 5-3080.

CORDOVA BAY WATERFRONT

Beach Bungalow, modern 1-bedrm, dining and living room. Panoramic view Mt. Baker. Ideal retired couple who like beachcombing. $5,000 down.

$14,000

Call G. Schenck, EV 4-9335 or EV 2-6286.

EXPANSIVE SEA VIEW UNIQUE DESIGN

Here is a house with personality. Sweeping view of the sea that is unobstructed: whether you're reclining in your living room, dining in your dining room, lounging on your sun deck or making hors d'oeuvres in your compact galley kitchen. The fireplace is a masterpiece. Two twin-sized bedrooms on the main floor, downstairs on ground level is a large rumpus room roughed-in with picture windows, plumbing facilities and space for 2 bedrooms if you need them. All with a sea view. Half acre of landscaped property in the beautiful Cordova Bay area and priced at only $20,500. See it now with Mrs. V. Roberts, EV 2-8117 or EV 2-1988. Newstead Realty Ltd.

SPECIAL! SPECIAL!

$8900. Full price for this nearly new and modern bungalow, five rooms, basement, oil heat, in spic and span condition in the James Bay district, walking distance also near bus, your terms may be accepted.

SEE THIS AND BUY

$9500. Gorge District this nearly new modern bungalow, four large rooms, on a lovely high lot all in choice shrubbery, selected small fruits and fruit trees, separate garage, clear title, should be seen to be appreciated.

The above are exclusively listed with E. E. HEATH, 625 Yates St. Phone EV 2-3103.

$9,950—NEW CITY HOME, 2 BEDrooms, no basement. Fully insulated with dry cement crawl space. Oil furnace, oak floors. Plumbed for automatic washer. Fenced. EV 6-6301, after 5 p.m.

BY OWNER, 2-BEDROOM, NEWLY decorated compact home; fireplace, full basement, wired for automatic washer and dryer, automatic coal stoker. $9,000. Try your down payment! EV 5-3679.

YR-OLD 2-BR STUCCO—FULL CEment basement, drive-in garage, lge kitchen, auto oil heat. Near bus, schools, shopping centre. Price 11,900, down $3,200, PIT $105. Call EV 3-0595.

150 HOUSES FOR SALE

P. R. BROWN & SONS LTD.
762 Fort Street EV 5-3435

½-MILE OF WATERFRONT 13 MILES FROM VICTORIA

82 ACRES of beautiful rolling farm land. Over 250 ft. of wharfage, in excellent shape, coffee shop with small, neat, clean living quarters adjoining. Can be used as combination farm and marina. A wonderful buy at only

$41,500
with terms

Call Mike Russell at GR 9-5850, Watson Clark at EV 2-0171 or EV 5-3435 anytime.

7½ ACRES IN CENTRAL SAANICH

5 Acres in producing loganberries, beautiful sea views. 6-year-old home with cab elec kitchen, 2 bedrooms, full basement, O-O-M heat. This is a going concern and includes a full line of equipment (truck, tractor, etc.). This is well priced at

$25,000
with terms.

Call Mike Russell, GR 9-5850; Watson Clark, EV 2-0171 or EV 5-3435 anytime.

DO YOU WANT SPACE?

SPACE TO ENTERTAIN
SPACE TO STORE EVERYTHING
SPACE FOR FAMILY ACTIVITY
SPACE TO ALLOW DECOR CHANGE

Do You Want Value?

Fully-developed lot, four bedrooms plus den and patio with barbecue. Two complete bathrooms. Extremely large recreation room. Plus —a surprise.

Do You Want Quality?

CUSTOM CRAFTED TO SUIT THE NEEDS OF A PROFESSIONAL FAMILY MAN. IN AN AREA OF INCREASING PRESTIGE. JUDGE FOR YOURSELF. YOU'LL FIND IT TO YOUR BETTERMENT TO DO SO. (NORTH OAK BAY.)

$21,900 Total Price

For information or appointment to view. Contact R. E. HILLS or MIKE RUSSELL, EV 5-3435; res. GR 9-5850.

LOVELY BUNGALOW CHOICE WATERFRONT

This exceptionally well located property seldom obtainable. Close in, over 100' waterfrontage, southern exposure. Well-built bungalow only one year. Comprises entrance hall, large LR, raised FP and DR mahogany panelled. HW floors with W to W carpets, thru hall to 3 bedrms, twin master, 4-pce vanity bathroom, cab kit, 30' mahogany finished rumpus rm, FP, tiled floor, 2-pce bathrm. Full bsmt, O-O-M heating, double enclosed carport, patio. MUST SELL QUICK POSSESSION. VIEW BY APPOINTMENT. ALL OFFERS CONSIDERED. PH. MR. HOUSTON, EV 5-3435; res. EV 6-5692.

EXCLUSIVE

ESQUIMALT DUPLEX DE LUXE

Located near shops, bus, school, etc. Fully developed area. Suitable for an investor. Revenue $185 per month. 2 garages, large lot. Owner anxious to sell.

Only $19,900

Phone R. E. Hills, EV 5-3435.

PENTRELEW PLACE EXCLUSIVE

5-room plus bungalow, over 1,500 sq. ft. floor area, through hall, LR 20x15, DR 15x12, 2 large BRs, electric cabinet kitchen, breakfast room, all oak floors, full basement, garage, Oil-O-Matic furnace, close to schools, bus, shops, church.

Asked Price $18,000
with terms.

Please call Mr. Holms, EV 4-1005.

6-ROOM BUNGALOW LANSDOWNE AREA EXCLUSIVE

Well-built 10-year-old immaculate home, floor area 1,400 sq. ft.; spacious entrance and through hall; 2 large BRs, LR, DR, electric kitchen, utility piped for W. and D. 4-piece bathroom, large panelled RR with FP, extra BR in basement, GE Oil-O-Matic furnace, fully insulated. An excellent buy

Price $16,500

Please call Mr. Holms, EV 4-1005.

4 BEDROOMS

CLOSE TO LANSDOWNE

Near schools, university and stores. Glimpse of a sea view with snowcapped mountains in the background.

Spotless throughout. Landscaped lot, not hemmed in by neighbors.

Pleasant living room, separate dining room, family kitchen, full bsmt, O-O-M htg.

$15,900

UNANIMOUSLY VOTED THE BEST LISTING ON OUR OFFICE TOUR. TRADES CONSIDERED. EASY FINANCING TO SUIT A FAMILY MAN.

ERIC A. MACFADYEN
EV 5-3435, 24-hr. service.

WEST GORGE DUPLEX

Very attractive property showing good return on investment. Two 4-room suites, one rented for $70 per month, the other owner occupied.

Price $12,900

(Terms and trades considered.)
Call Mrs. Hartt, EV 5-3435 anytime.

FIRST TIME OFFERED

OAK BAY NORTH. Ideal retirement or for newlyweds, this home can be yours if you act quickly. Two bedrooms, extra large kitchen with dining area. Basement, oil heat attached garage.

$12,600

Jack Henderson, Jay Rogers, EV 5-3435

HOUSE-HUNTING? WHY NOT BUILD?

Regardless of the amount of your down payment it is well worth your while to investigate building a new home meeting your own requirements. You can have a well-constructed home built on the lot of your own choice in only 3 months, and at a very reasonable price, with reasonable monthly payments. Down payments as low as $500. Complete information without obligation. Phone Jack Henderson or Jay Rogers, P. R. Brown & Sons. 385-3435 anytime. Home phones, EV 3-8824, 384-5173.

4-5 BEDROOMS FAIRFIELD $5,000 DOWN

Excellent family home in high location with seclusion. 5 bedrooms if you wish, plus a den and sewing room. Large living room, dining room. Two complete bathrooms. Hot-water Oil-O-Matic heating. Well landscaped. J. Henderson, EV 5-3435 anytime.

A SELECTION OF SMALL HOMES

1—Two bedrooms, automatic heating, wired for dryer, good level lot, near buses.
ASKING $7,950

2—Two bedrooms, full basement, nice, high location, drive-in garage.
ASKING $8,550

3—Two bedrooms, no basement, package oil heat, separate garage, quite close to city.
ASKING $10,500

THESE AND SEVERAL OTHER SMALL PROPERTIES ARE AVAILABLE ON GOOD TERMS. IF YOU ARE LOOKING FOR A COSY LITTLE HOME PLEASE CALL MRS. O'NEILL, EV 5-3435 ANYTIME.

FOR SALE—4-BEDROOM OLDER home in Fairfield, nice condition. Will take lot or car for part equity or would trade with builder for smaller home. EV 2-2653.

150 HOUSES FOR SALE

P. R. BROWN & SONS LTD.
762 Fort Street EV 5-3435

MEET THE SPRING

In this smart new ranch-style home, about 25 mins. from town. Spacious L-shape living-dining room with large plate-glass window. Two bedrooms. Automatic oil heating. Lot size 70'x170'. Very attractive home you will be proud to own! Oh, yes! Taxes $106 gross.

Price $10,800.

Please call Mrs. Hartt, EV 5-3435 anytime.

JUBILEE AREA $7700

4-bedroom home with LR, DR and kit, approx floor area, 1,600 sq. ft. Like moving into a new home. Garage. Taxes $57 net. Monthly payments, $75 P and I. Low down payment.

Phone A. W. Sankey, 382-2055.

****** JOHNSTON ******
& Company Limited
1306 Broad Street

* * * * * * * * *

$18,900

FOUR-BEDROOM QUALITY

Pleasant family-living in this 6-month-old modern home. Attractive combination of panelling and plaster is a feature you will like. Wall-to-wall carpeting in the living room and hall. Separate dinette and compact electric kitchen. Three bedrooms and 1½ bathrooms on the main floor. Open stairway down to recreation room and 4th bedroom. Still plenty of room for workshop and storage in the full basement. Close to schools, shopping and transportation. $3,000 down handles, balance at $125 per month, including taxes. See this lovely home now by phoning a call to RAY RAWNSLEY, 385-2471 anytime.

$12,250

HIGH QUADRA BUT LOW PRICE AND LOW DOWN PAYMENT

2 Bright bedrooms, spacious living room with handsome fireplace, separate dining room, hardwood floors, de luxe kitchen in mahogany and arborite, vanity bathroom. Full cement basement with drive-in garage. Automatic oil heat. Just completed — looks great! $2,000 down. Call SI FLETT anytime, 385-2471.

ESQUIMALT $1,000 DOWN

Call KEN G. ROBINSON, 385-2471, to see this 2-bedroom, full-basement, oil-heated home. Full price $6,500 with balance at $60 per month.

$12,000

GORGE BOAT HAPPY?

Tie your boat up at the bottom of your garden. Modernized 5-room bungalow. Big living room, stone fireplace. Bright kitchen and dining nook. 2 big bedrooms. Smart bathroom, big utility. Part basement, auto, oil. $2,500 down, $75 month. Call BOB HUNTER to view. 385-2471 anytime.

$10,900

Shelbourne Plaza NO STEPS

Smart stucco bungalow with large living room, fireplace, family kitchen, utility room, 2 big bedrooms. Auto oil. Fenced garden. On bus route. Call BOB HUNTER to view and for terms. 385-2471 anytime.

RELAX! RETIRED? CHECK LIST—

- Enchanting—Ten Mile Point.
- No steps—one floor.
- 7-plus—expansive rooms.
- Sea view.
- Sparkling white.
- Fuel-Miser Timken heating.
- De luxe kitchen.
- Secluded garden.
- Landscaped grounds.
- Architect designed.
- Craftsman construction.
- Cared for with much love.
- First-rate terms.
- All yours for only $23,750.
- Check anytime—EV 5-2471.
- Exclusive.

Check with Don.
DON DRUMMOND

NEAT BUNGALOW CLOSE TO THE SEA

This full basement, two-bedroom home is located on a nice wide street in Cadboro Bay. It has a very attractive living room, plus a large separate dining room. The modern kitchen has plenty of cupboards and there is a bright breakfast corner that could also be used as a sewing room. Over 1,200 square feet of comfortable living space. Price $15,950.
KEN G. ROBINSON, EV 5-2471.

C. N. MONTAGUE CO., LTD.
1028 Blanshard at Fort EV 4-9318

300 FT. SEAFRONT 2600 SQUARE FEET

Fabulous 30'x20' living rm, fireplace; bookcases, glorious picture windows, guest-size dining rm, 5-star de luxe kitchen, lge utility, 3 bedrms 15'x15', 12'x12.9' and 12'x 12.6'. HW flrs, plus W-W carpets, full bsmnt, extra bathrm. Beautiful easily-kept garden, lovely trees and shrubs. Charming, glass-enclosed patio. Full price $32,500.

Ruth E. Hutcheson,
EV 4-9318, GR 8-3536.

NEW OIL HEAT

(1) Neat white bungalow, 15 yrs old, LR, FP, kit, 2 bedrms and 4-pce bath, bsmt, lovely garden, fenced, North Douglas. Try $2,500 down or cash offers. Full price $8,450.

Ruth E. Hutcheson,
EV 4-9318, GR 8-3536.

WHITE HOUSE GREEN GARDEN

(2) Cleanliness, space, view, close in, quiet street, 5½ rms, full bsmt. Well-kept surroundings, suit navy personnel. Full price $11,900.

Ruth E. Hutcheson,
EV 4-9318, GR 8-3536.

Hollick Land & Dev. Ltd.

$500 DOWN OR MORE 3 BEDRMS—NEW

LV RM, DN RM, CAB KITCHEN, Cathedral entrance, finished rumpus rm. Full base, Oil-O-Matic heat. Low taxes, $185.00. Price on offer.

Call
Wm. Hollick, 386-5721, GR 8-4489.

Hollick Land & Dev. Ltd.

"$595 DOWN"
"$55 A MONTH"
"ESQUIMALT"

MOVE NOW into this neat and clean 3-bedroom bungalow, on a nice street among newer homes, living room has fireplace; family-size kitchen, 3-piece bath, oil range and heater, no basement. Better hurry on this one. It's red hot at $5,950. Mr. Evans, EV 2-2157; evenings, EV 5-5333. Western Homes Ltd., 1728 Douglas.

OAK BAY—BY OWNER
Near all schools, bus, 4-bedroom bungalow over 1,500 sq. ft. Living room 24 feet with fireplace, dining room, rumpus room with fireplace in basement, also extra bathroom. Garage. Oil furnace. Full price $15,200; mortgage $6,400. Monthly payments, $85. Occupancy May 1. EV 3-8998.

FOUR-BEDROOM HOUSE, DOUBLE plumbing, automatic oil, full basement. 3 lots waterfront. View of Inner Harbor, $8,900. EV 2-0526.

150 HOUSES FOR SALE

J. H. WHITTOME & CO. LTD. ESTD. 1898
714 FORT STREET EV 2-4255

• • • •

OPEN HOUSE — 2190 FAIR STREET OAK BAY DUPLEX

THIS DESIRABLE PROPERTY WILL BE OPEN FOR INSPECTION EVERY AFTERNOON FROM 2 P.M. UNTIL SOLD. GARAGES SEPARATE THE TWO UNITS THUS PROVIDING THE GREATEST POSSIBLE DEGREE OF PRIVACY. THREE BEDROOMS EACH SIDE. AUTOMATIC ELECTRIC HEATING INCREASINGLY POPULAR DUE TO REDUCED POWER RATES NOW IN EFFECT. EXTREMELY FAVORABLE FINANCING. IF YOU ARE IN THE MARKET FOR A SIDE-BY-SIDE DUPLEX DO NOT OVERLOOK THIS OPPORTUNITY. SIMPLY WALK IN TO 2190 FAIR STREET (OFF EASTDOWNE) TODAY ANYTIME BETWEEN 2 P.M. AND 5 P.M.

Price Only $21,000
Don Bacon in Attendance

• • • •

MOUNT TOLMIE HIGH TREED LOT BRAND NEW NHA $700 DOWN THREE BEDROOMS (TWO TWIN) SUNDECK OVER CARPORT FULL BASEMENT

And many other extras in this smart NHA home. Just $700 down and balance like rent — including taxes. Or more down and even less monthly. See this now. Full Price only $14,900. Mr. A. V. Drew, EV 2-4255, res EV 3-4980.

• • • •

CITY, GOOD AREA MODERN 5 ROOMS

Ilness makes immediate sale of this two-bedroom, very functional white stucco bungalow necessary. Hot water and oil-heating system, small greenhouse, and well-maintained lot. House is clear title and owner is prepared to carry a very large mortgage. Priced modestly at $12,600 this home is excellent value. J. M. Johnson, EV 3-7895.

• • • •

HOSPITAL AREA NO STEPS A TEN-YEAR-OLD

Owner's need for a larger house necessitates immediate sale of desirable two-bedroom (plus sewing room, office or what have you) bungalow close to Oak Bay border, Veteran's Hospital and Richmond bus service. Price only $8,550. Don Bacon, EV 2-4255.

• • • •

MOUNT TOLMIE NEAR MAYFAIR DR.

Smart, immaculate, three-bedroom bungalow. Interesting floor plan with living room, kitchen and dining area facing the front of the house. Full basement, automaic hot-water heating system with circulating pump and immersion coil for domestic hot water. This spells cleanliness and economy. $11,000 NHA mortgage, 6%. $3,000 handles. Truly a quality home for only $16,000. Don Bacon, EV 2-4255.

• • • •

SEAFRONT VIEW ROYAL SAFE ANCHORAGE

Snuggled in amongst the trees is this neat and cosy five-room bungalow, consisting of through hall, nice-size living adjoining dining room. Cabinet kitchen, two restfull bedrms. Pembroke bath. Freshly and tastefully decorated. Full basement. Oil-O-Matic. Drive-in garage. Grounds pleasantly landscaped, fruit trees, with waterfront in natural trees. Easy access to water and safe anchorage. Ideal for the retired fisherman. A one-chance-in-a-lifetime opportunity. Price with clear title $14,250. Mr. Drew to view, EV 2-4255, res EV 3-4980.

• • • •

GORDON HEAD SPLIT-LEVEL

3 bedrooms, large L-shaped living and dining room combination with attractive corner firpelace and cornice work plaster. Double sliding glass doors leading into the garden from the dining room. Pleasantly located on a cul-de-sac with a cedar hedge on two sides. This 70x120 lot is all lawned and is waiting for a buyer at $15,750. Chris Pike, EV 2-4255; res. GR 7-1593.

• • • •

NO STEPS HOT WATER HEAT

In a quiet Lake Hill area, this perfect little 2-bedroom home. Lovely living room with fireplace, guest dining room, oak floors. Attractive electric kitchen with covered patio area at back door. Comb. furnace and utility room, nice small garden, carport. Everything in perfect condition.

$2,000 DOWN
$10,950 FULL PRICE
Please call Mrs. Lavender, EV 2-4255 anytime.

• • • •

ROCKLAND CUL-DE-SAC

Extremely attractive 1,400 sq. ft., 3-bedroom rancher. Large living room with raised hearth. Arizona sandstone fireplace, across the hall guest dining room. Well-planned kitchen with table-top range and built-in oven, breakfast area and main floor utility. Full basement with large rumpus room with fireplace and bar. Oil heat. Attractive carport. Roughed in for second bath in basement. Secluded cement patio. Lovely high location. Clear title. Terms arranged. Asking $22,900. Please call Mrs. Lavender, EV 2-4255 anytime.

• • • •

HIGH QUADRA 4 BEDROOMS

Quiet and secluded with trees. A charming stucco that comprises spacious living room with fireplace, master bedroom has glass sun alcove. Large, wired kitchen has adjoining utility. There is a part basement with oil furnace. Some redecoration required, but terrific value in this much sought-after area at $10,995. Call Mr. Campbell, EV 2-4255 anytime.

• • • •

WILLOWS-BEACH DR.

4-bedroom family home, 2 full bathrooms, full basement and O-O-M heating. This stucco semi-bungalow situated on the Uplands border needs redecorating, but we have a sound, spacious 22-yr-old property in a choice district, semi-modernized and selling for ONLY $15,600 with good terms. Call Guy Mueffels, EV 2-4255 anytime or EV 5-7691

• • • •

SOOKE WATERFRONT

100-ft. of it! and one acre of lovely grounds. Private wharf (excellent condition). Oyster beds. 4½-room modernized bungalow. Oak floors THROUGHOUT! 23-ft. LR with attractive fireplace. Large view kitchen and dinette, 2 bedrooms, 3-piece bath. Glassed-in veranda. Lovely water views. Sep. garage and large workshop. Everything in tip-top condition. Give us your offer on $13,900 (cash). Call Guy Meuffels, EV 2-4255 anytime.

• • • •

BABY RANCHER GORDON HEAD

Cute and cosy and in perfect condition inside and out. 1,030 sq. ft. floor area. L-shaped living room and dining room, smart modern electric kitchen with adjoining utility room. 4-piece tiled bathroom. Oil heating, gleaming oak floors, large view windows. Ideal for couple needing two bedrooms. Priced $1,000 under cost. It's a bargain at $2,000 down, $75. P.I. and taxes. Fenced and fully landscaped lot. Price only $9,750.
To view call Mr. Ludlow, EV 2-4255 anytime.

• • • •

A DESPERATE SITUATION MUST BE SOLD

7-room older house within 5 blocks of Jubilee Hospital listed at $6,950. Try your offer and down payment. Call D. A. C. Smith, EV 2-4255; Res: EV 4-7402.

UPLANDS — MODERN HOME, 3 bedrooms plus 2 extra rooms suitable for bedrooms in basement; also rumpus room and bar. Basement completely panelled in mahogany. Many extras. 5¼% NHA mortgage. Price $25,000. Trades considered. EV 3-3723 or evenings EV 3-9770.

3-BEDROOM NHA HOME, LARGE lot, full basement, automatic oil heat. Very good for schools and shopping centres. 10 minutes from town. GR 9-5541. Private sale.

NEAR CLOVER POINT, 2-BEDroom bungalow, oil heat, ½ block from sea, price $8,900 with $1,000 down. EV 5-2039.

4-BEDROOM HOME, WITH REVenue, $14,000, less for cash. Owner. EV 3-9052.

150 HOUSES FOR SALE

B.C. LAND & Insurance Agency Ltd.
922 Government St.
Branch offices in Vancouver and Prince George

QUADRA STREET ONE-MILE CIRCLE

Neat bungalow, 2 bedrms, separate DR, extra large LR and spacious kitchen. Basement and separate garage. Attractive and well-maintained property. Good terms.

Price $11,750

Exclusive. For full details phone EV 6-5555; Mr. Len Cook, EV 2-7777.

1836 GONZALES AVE.

NEAR DESPARD AND NORFOLK HOUSE SCHOOL

LARGE RANCHER LIVING ROOM 20x20 SEP. DINING ROOM THREE BEDROOMS

PRICE $16,900

Exclusive. Phone Len Cook, EV 6-5555, or res EV 2-7777.

OAK BAY MODERN HOME

Well-maintained bungalow. Large LR, 3 bedrms and large kitchen. Convenient location close to schools, shops and transport. A cosy, comfortable home, ideal for couple or retired.

Price $14,500

Exclusive. Call Len Cook, EV 6-5555 or res EV 2-7777.

SALSBURY WAY

Here is a good buy for someone. Three bedrooms, cosy living room with fireplace, separate dining room with oak floors; spacious electric kitchen with picture window offering view of garden. Auto electric heat. Full basement. Separate garage. Large, well-maintained lot with numerous fruit trees. Low taxes, $1,500 will handle with easy terms.

Price $10,950

Please call Mr. Vinen, EV 6-5555 anytime.

GORDON HEAD

Attractive 8-year-old rancher on 80-foot lot on a quiet street. Living room with fireplace, functional cabinet electric kitchen with eating area, and 3 bedrooms; oak floors; O-O-Matic perimeter heating. Carport. Entire property is in excellent condition. Exclusive listing.

Price $11,800

Phone Mr. Vinen, EV 6-5555, anytime.

OAK BAY BORDER 2-BEDROOM HOME

Tired of being crowded by other houses? Very nice stucco home on large lot. O-O-M heat, full basement, separate garage. Low taxes. Lots of fruit trees and rasps. If it's breathing space you want, yet close to everything, see this.

PRICE $11,900

Terms or cash.
Call Mr. Wallace, EV 6-5555 anytime.

UPLANDS RANCHER 1528 SQUARE FEET 3 BEDROOMS FULL BASEMENT RUMPUS ROOM GARDENER'S PARADISE ESPALIERED FRUIT TREES

Price $22,000

Call Mr. Hope, EV 6-5555 anytime.

WATERFRONT HOME CORDOVA BAY

Charming four-year-old, one-owner home of attractive design and lovely setting; Large living room, attractive modern kitchen with dining area, two nice bedrooms, full basement with extras. Magnificent views from all main rooms. Immaculate condition throughout. Exceptionally nice garden. Full price, with terms

$19,500

P. G. Jackson, EV 6-5555 anytime.

SUPERB OAK BAY COLONIAL TWO BEAUTIFUL STES.

No expense was spared when this fine colonial home was duplexed. Situated on a high location, with privacy, this home is built like a battleship. Each suite contains living room, dining room, electric cabinet kitchen, 2 bedrooms and 2 complete bathrooms. There is a full cement basement with extra rooms and plumbing; automatic oil hot-water heating. There is approx 1,800 square feet in the lower suite and 1,500 square feet in the upper. Exclusive Listing.

Price $33,000

Call Mr. Hope, EV 6-5555 anytime.

TOWN & COUNTRY REALTY LTD.
3579 Douglas Street
EV 2-7276

ONLY $2,000 CASH required—5-yr-old split level 3-bedroom home. Vacant and newly decorated. Set on a beautifully landscaped lot. Fully fenced, fruit trees, in Gordon Head. Full price $15,400. I also have for sale in the Gorge area another 5-year-od 3-bedroom home, vacant with elec range; drapes, hall runners included. Nicely landscaped lot. High location with view. $2,000 cash. Move in. Full price $15,900. Allow me to show you this. D. DOWSLEY, GR 7-4322 or EV 2-7276 anytime.

A COTTAGE SMALL

Here is the ideal, trouble free home. No steps low taxes and absolutely no maintenance. Living room with F.P., 2 bedrooms, cheerful kitchen and a very practical utility room. This is a 2-year new home that is a pleasure to show. Asking $10,700. Phone A. Foster to view, GR 5-2852 or EV 2-7276.

"OAK BAY NORTH"

In the popular University area of Oak Bay, this one-year-old home is on the market for the first time due to a transfer. Custom designed, it is an outstanding product of Congdon Construction Co. Over 1,400 sq. ft., this is indeed a beautiful property. Large living room with fireplace, sundeck off. A separate dining room designed for entertaining. Lovely cabinet kitchen with dining nook. Two baths. Three good-sized bedrooms. Full cement basement, large room for rumpus area.

Full Price $23,500

Exclusive. To view call EV 5-6741, ask for MR. MOLYARD. Northwestern Securities of Victoria Ltd.

CLEAR TITLE

19-year-old family home situated on a large attractive lot in the Cedar Hill Cross Rd area. The owner has been transferred and must sell this month.
FULL PRICE ON TERMS, $12,500. Call AKSEL PETERSEN, EV 5-6741 or EV 4-6571 anytime. Northwestern Securities of Victoria Ltd.

LANGFORD $500 DOWN

Spotless green and white two-bedroom cottage. Nice cabinet kitchen and laundry, extra garage and workshop, beautiful large lot in lawn. Full price $6,850.
Shirley Alsdorf, Colony Realty, EV 6-3231.

PRIVATE SALE
1920 STANLEY AVE.
Immaculate 2-bedroom stucco home. Full, high, dry basement with extra rooms. Copper plumbing, heavy wiring, separate garage, 14 years old. Full price $10,250, $1,000 down, easy terms. Less for cash. Phone EV 2-6584. Do not disturb occupants.

SIDNEY—WHITE SIDING, 2-BEDroom home, attractive living room, bright kitchen, part basement with hot-water heat, large lot on sewer, clear title. Phone owner, GR 5-1870.

FOR CHEAPER TAXES AND better living, see Grant & Jenkins at Langford. GR 8-1729.

MODERN HOUSES FOR SALE AT all times at reasonable terms. A. H. Phelps. GR 8-2076.

150 HOUSES FOR SALE

HAGAR'S

OAK BAY SOUTH

BOTH NEAR SEA

Two immaculate 5-room (plus) semi-bungalows. One near boathouse the other near golf course. Both have LR, DR, kit, 2 bedrms and bath on main floor, concealed stair to accommodation up. Full basement, oil H.A. heat, basement garage, well-kept garden. Clear title. Both same price $14,990. J. M. Taylor, Phone EV 4-0531.

HIGH QUADRA FORCED SALE

This 3-bedroom family type bungalow is being offered for sale because owners moving to Alberta. It is well located near stores, bus, etc. There is a large combination living and dining-room with FP, entrance hall, 3 bedrms, nice kit with dining space, part basement, oil HW heat. House clean and tidy. $10,600. Call J. M. Taylor, Phone EV 4-0531.

3410 VETERAN AVE.

NEAR BUS — NO STEPS
QUIET STREET

Too many out-of-town visitors each year? Avoid this recurring problem by moving into this comfortable compact home. Two bedrooms, Oil-O-Matic heat, living-dining room and utility room (just right for hobbies), with just enough garden to keep you interested. Scarce 4½% mortgage can be taken over. All this can be yours for only $9,850. Call Barney Hagar at EV 4-0531.

CEDAR HILL

OIL HOT WATER HEAT
$1200 DOWN

An attractive 5-room stucco bungalow situated in this popular area. Consisting of living rm with fireplace, 2 bedrooms, 4-pc bathroom, spacious kitchen wired for range, dining room, plus furnace room. Separate garage. Make an appointment to see this compact home. Full price $8750. C. Carpenter or Stan Birch. EV 4-0531.

SOUTH OAK BAY

3 BEDROOMS

Situated in the Faikland area. A spacious 3-bedrm stucco bungalow, with cabinet kitchen, family dining room, spacious living room approx. 15x20, fireplace, 4-pce bathroom. Full basement with drive-in garage. To view call Stan Birch or C. Carpenter. Price $16,500. Phone EV 4-0531.

GORGE

3-ROOM SUITE

5-Room modern stucco bungalow, plus three-rm suite, oil heating, separate double garage and workshop. To view, Stan Birch or C. Carpenter. Terms—Price $12,900. Ph. EV 4-0531.

JAMES BAY

Two blocks to the Park, one to the Sea. A good 3-bedroom home with full basement, now rented at $70. It has 80 ft frontage. $7,950. Ask for Henry Hope, EV 4-0531.
Hagar & Swayne Ltd., 614 Yates St.

DOUGLAS REALTY LIMITED
1710 Douglas Street EV 5-8784
(Opp. Hudson's Bay Store)

EXECUTIVE'S HOME

LOW DOWN PAYMENT. Close to Government House. Excellent construction, nice view. Lge LR with FP, DR, cab elec kit with eating area. Laundry off kit. 3 BRs, or one decorated for den with W-W carpet. Thru hall, with W-W carpet. Most attractive rumpus and bar, with $1,000 worth of carpet. Very desirable lot fully landscaped with lawns, shrubs and fish pool, full length planter. Try your down payment.

$23,500

Mr. Greaves, EV 5-8784 anytime.

METCHOSIN

LOW DOWN PAYMENT. Very clean-modern, well-built 5-room stucco and siding bungalow with oak floors and oil heat. Nicely landscaped on lge lot with trees. A lovely home. Remember the down payment, monthly payments and price are low at

$9,850

Ken Walters, EV 5-8784 anytime

CITY-QUADRA

Solid 6-room home, walking distance to town. LR with FP, DR, thru hall, lge kit, 3 BRs and bath up. PC bsmt. $1000 down on

$7500

Mrs. McKeage, EV 5-8784 anytime

ATTRACTIVE BUNGALOW

4 rooms plus extra BR and rumpus rm in full high bsmt. Ent hall, 17x14 LR, HW flrs, lge cab elec kit with nook space, 2 BRs, 3-pce bath. Sep garage. Nice area close in and close to all facilities. Full price only

$10,950

Good terms.
Mr. Vint, EV 5-8784 anytime

CHOICE FAIRFIELD

A spotless 5-room bungalow with full bsmt and oil HW heat. Ideal retirement or small family home. Clear title or easy terms.

$11,200

Mr. Bayne, EV 5-8784 anytime

GORGE

Immaculate condition. Lge LR, with FP, DR, ent hall, HW floors; 2 BRs and 1 BR in bsmt. O-O-M heat. Very attractive appearance. Well-kept lot, nicely fenced. $1,500 down. Full price

$11,900

Mr. Davies, EV 5-8784 anytime.

COLWOOD—LANGFORD NEW HOME IN GLEN LAKE PROPERTIES

$1,750 DOWN—3 bedrooms, full basement with automatic oil heating. Living room, dining room, carport, sundeck. F.P. $11,950.

LANGFORD LAKE FRONTAGE

$1,000 down, 2-bedroom, large living room, kitchen, rumpus room with stone fireplace. Private wharf with lakeside dressing room. F.P. $10,500.

$500 DOWN

Older 3-bedroom home in central Langford. Basement, automatic oil heat. Nearly 1 acre with some trees. F.P., $8,250.

$500 DOWN

2-bedroom home, very large lot, carport, workshop, redecorated throughout. F.P., $7,250.

GRANT & JENKINS REAL ESTATE INSURANCE
696 Goldstream Avenue, Langford.
Phone GR 8-1729.
Eves., Mike Watton at GR 8-4521.

RETIREMENT BUNGALOW

1577 PEAR STREET

Private sale of cosy 2-bedroom, no-basement bungalow. Oil HW heating. FP and wired for range. Very close to bus and Shelbourne Plaza. Phone owner, EV 6-4559, for budget terms.

Price $8,400

OAK BAY BARGAIN

Large L-shaped LR with fireplace. Cabinet elec. kitchen; 3 bedrooms, oak floors throughout, fully insulated. Oil heat, well finished recreation room in full cement basement. Drive-in garage. Full price $14,900 with terms. P.S. I still have quite a few VLA properties and lower priced houses listed. Call B. Gentles, Dickie Agencies, 386-4209, EV 4-0865 eves.

$200 DOWN
Plus owner participation will put you in a new 2 or 3-bedroom basement home. For details call Mr. Butler at EV 4-7128 or EV 5-1232. Douglas Hawkes Ltd. 817 Fort.

BUILDER'S OWN HOME—3 BEDrooms, oak floors, full basement, family suite, automatic oil, workshop area. $17,000. GR 9-4789.

FOR HOUSE DESIGN AND DRAWings see Kasapi Construction, House Planning and Drawing Department, EV 5-5614. 2030 Douglas.

150 HOUSES FOR SALE

BOORMAN
BOORMAN INVESTMENT CO. LTD.
611 FORT STREET EV 3-7124

WELCOME TO OUR OPEN HOUSE SAT., 1 P.M. TO 4 P.M. 1771 ADANAC ST.

Be sure to see this excellent 5-rm stucco bungalow, with drive-in bsmt and large finished rec room. Rewired and new copper water pipe. Fully insulated and priced to sell at

$10,750

Call Mr. Kay, EV 3-7124 anytime.

OAK BAY NEAR THE BEACH

Tucked away in a quiet semi-secluded location on a pretty piece of property. Nice LR with FP, separate DR, 3 bedrooms (one up), electric kitchen with nook. Part basement, pkge oil heating. Can be purchased $2,000 down.

FULL PRICE $9300

R. F. Harris, EV 3-7124 anytime.

NEW AND FLASHY

Be the first owner. Full basement, 2-bedroom bungalow. De luxe kitchen. Close in, popular area. Low down payment.

Full Price $9900

OLDER BUT GOOD

Get a few dollars together, then pay $65 per month PIT for this basement bungalow in a good area among new homes. This isn't junk.

Full Price $5750

Dar Garside EV 3-7124 anytime.

ESQUIMALT $1,500 DOWN

Spacious and modern 2-bedroom home, large LR with FP, electric cab kit. Oil furnace. Perfect condition inside and out. Back yard all fenced, in lawn and shrubs; overlooking an attractively-kept golf course, close to stores, schools and bus.

Asking Price $9,950

Low monthly payments.
To see this attractive home phone Mrs Dora Woods, EV 3-7124 anytime.

FAIRFIELD ONE BLOCK FROM DALLAS RD.

Out of town owner says "Sell my 12-yr-old stucco bungalow." Features through hall plan, LR with fireplace, two large bedrooms, four-piece bathroom, nicely planned kitchen with large dining area, full high basement, oil package unit and garage.

Terms
Price $11,500

Stan Cornish EV 3-7124 anytime.

HOME OR REVENUE 4 BEDRMS, OIL HEAT

Valuable location, half block from St. Joseph's Hospital. Attractive, well-cared-for large home, with double plumbing. Suitably equipped, and may be used for renting to nursing personnel, etc. Greatly reduced price for quick sale. Owners have other interests out of town.

Full Price $11,800

Reasonable terms.
Call Mr. Kay, EV 3-7124, anytime.

HIGH LOCATION (CITY) SPACIOUS

This very desirable home features 18x7 through hall, 20-ft. LR, 13x12 DR, cabinet kitchen, four-piece bathroom, two large bedroms plus concealed stairway with space for extra rooms. Full basement with oil package unit. Truly a clean well cared for home.

PRICE · TERMS · $12,500

Stan Cornish EV 3-7124 anytime.

CASUAL, CAREFREE LIVING—1½ ACRES

Sea views, seclusion, trees, patio! Spring flowers just showing around this 1,500-sq.-ft. ranch home with 3 spacious bedrooms, de luxe kitchen, view living room and family dining room. Premium location among some of Victoria's most lovely homes. Low taxes, low price.

Just $20,900

Call Mr. Simpson, EV 3-7124 anytime.

DARK BEAMS MANY FIREPLACES

Behind a granite stone wall with its wrought-iron gate stands this grand home in the Rockland area. There are nine spacious rooms, many of them with beamed ceilings; dark panelling and nearly all have fireplaces. Wide entrance hall and open stairway. Double plumbing. Full high basement and hot-water heat. Set among the oaks, this home has been well-maintained inside and out. If you have a desire for an older, solid and spacious home you will not be disappointed in this one.

$21,500

E. Graham, EV 3-7124 anytime

VICTORIA REALTY LTD.
716 View St. EV 2-9143
PARKING FOR 400 CUSTOMER CARS.

OPEN HOUSE CANCELLED 1978 FORRESTER

OPEN HOUSE FAIRFIELD

1-5 P.M. SATURDAY
628 CORNWALL ST.

Clean and cosy two-bedroom bungalow. Price with $800 down.

$6700

Wilf Heal in attendance, EV 4-5177 or EV 2-9145.

LOW DOWN PAYMENT HOMES—All $1000 Down

3 Bedrooms, basement, 7 years old, $13,500.
2 Bedrooms, basement, 12 years old, $10,500.
3 bedrooms, 9 years old, $10,300.
Brand-new, 3 bedrooms, basement, $13,000.
Be sure and see these before you buy. Call Harold Ware; office, EV 2-9145 or res, EV 2-1461.

UNIVERSITY AREA 1982 CARNARVON

Drive by but do not disturb owner, please. First time offered for sale, this 6-room stucco bungalow in spotless condition. Large living room and dining room, modern electric kitchen, 3 bright bedrooms, 4-pc Pembroke bathroom. Full basement with oil pkg heating. Oak floors throughout. Large drive-in garage. 5½ yrs old. This will not last long so be the first to see it.

FULL PRICE $14,700

Call R. O. Ney, office EV 2-9145, res. EV 2-1461

ROBERTS' SPECIALS

Charming Tudor—3-bedroom, Gorge area. $2,000 dn. $11,950. Fairfield—3-bedroom O-O-Matic, $4,000 dn., $45 mo. $8,950. University 2-bedroom, O-O-Matic. $3,500 dn. $9,950. Must be sold. View these exclusives by appointment only with Mrs. V. Roberts, EV 2-1988 or EV 2-8117, Newstead Realty Ltd.

LAKE HILL AREA, 3-BEDROOM NHA, near Town and Country, schools and bus. Separate dining area, full basement, 964 Falmouth, EV 4-9996.

DEEP COVE, WATERFRONT, ½ acre and cottage, semi-furnished, including 9-ft fiberglass dinghy and 2-hp Outboard. Price $10,500. Ph. EV 3-3723, or evenings EV 3-9770.

150 HOUSES FOR SALE

Founded 1887

PEMBERTON HOLMES LTD.
1002 GOVERNMENT EV 4-8126
50 Color Photo Window Display

Gordon Head 4470 ARSENS WAY

(Off Paul's Terrace)
OPEN TO VIEW
1.30 to 5 p.m. Only
Saturday, March 2

Offering very pleasant views of the ocean, and having 4 bedrooms (or 3 and a den), with separated dining room, charming rumpus and double plumbing this is a cheerful, bright and happy home, well planned and with many features of interest. If you seek Gordon Head, where values are appreciating, don't fail to take advantage of this "open house" opportunity.

Asking Price $23,000
with terms

In attendance, Mr. Simpson, EV 4-8126. Res. EV 5-7369, for prior viewing

565 HURST AVENUE

(Near Glanford School)
will be
OPEN FOR INSPECTION
SAT., MARCH 2, 2-5 P.M.
COME AND SEE THIS WONDER VALUE IN A 3-BEDROOM HOME
Featuring

Smart white stucco exterior in a rustic setting.
Spacious cabinet kitchen wired and plumbed for washer and dryer.
Large sunlit dining area in knotty pine.
Full basement with playroom or study and automatic oil furnace.
All this and more for the modest price of

$11,500

$2,500 down — $80 monthly
For prior inspection call
EV 4-8126 or EV 5-0795
Ask for Mr. Greene

SECLUSION with RURAL CHARM VLA?

This lovely little stucco bungalow has living room with fireplace, compact kitchen, two bedrooms, three-piece bath. Full, high basement, pkg. oil heat, extra bedroom. Attached garage. Over 2/3 acre, all cleared, well drained, good soil, 10 assorted fruit trees. On bus line, 3½-mile circle of town. Low taxes, clear title, cash preferred.

Full Price Only $10,500

Exclusive Listing
EV 4-8126 W. Woodley EV 4-3916

OAK BAY APARTMENT FOUR GRACIOUS SUITES

So you are looking for a good apartment that shows real returns, see this offering now. There are four suites, two of two bedrooms and two of one bedroom, large living rooms, spacious throughout all rooms. The location is quiet, in the heart of Oak Bay, shaded by tall trees on a unique lot. Your investment will return you 12% here. Don't hesitate make an appointment now.

Price only $29,500

Phone J. B. Law, EV 4-8126 or GR 9-3251.

HERE'S A SURPRISE! MODERATE PRICE TOP LOCATION

Excellent retirement home in North Oak Bay. Cosy, comfortable, 2 BR bung with a glimpse of the sea. Through hall. Gleaming oak floors with inlaid border in LR and guest-size DR, 4-pce tiled bathroom. Full basement with extra BR, oil heating. Taxes only $194 gross. Clear title. Terms if required. Early possession.

$12,900

EXCLUSIVE
EV 4-8126 Mrs. McLean EV 4-6867

BUILD YOUR OWN BOAT CABIN CRUISER OR PUNT

There Is Room Here for Either

Just think of it. A separate workshop 35 feet long and 14 feet wide, with large double doors opening onto a wide accessible road, 100-amp wiring and heatable too. Also, a large garage 24x18 feet, fitted out for spray painting, even a 150-lb. capacity compressor and lengths of hose. A dream come true. What about your family? you ask. Don't fret. There is also a large older-style home in one of Victoria's better districts, with either 3 or 4 bedrooms and room for one more in the expandable upstairs. Newly modernized kitchen with garburator and plumbed for automatic washer. Living room with fireplace. Wood-panelled dining room with built-in china cabinet. New Pembroke bathroom, hot water tank and best of hot water heating systems. Copper plumbing, new 200-amp wiring. Large, full cement basement. Room galore for everyone. Full price of this exceptional property is only

$14,500

just what you have waited for. If you have $2,000 you can buy it. Call Mr. Howard at EV 4-8126 now.

4-BEDROOM COLONIAL

BUILD THIS SPACIOUS 4-BEDROOM, 2-BATHROOM HOME UNDER NHA. SHAKE ROOF, SUNDECK AND CARPORT. WHITE SIDING WITH SHUTTERS. $13,350 ON YOUR LOT. AS LOW AS $650 DOWN ON ONE OF OUR SEWERED LOTS

Call Lew Moilliet
GR 9-2620

TOWN & COUNTRY REALTY LTD.
3579 Douglas St.
EV 2-7276

$500 DOWN—4 BEDRMS

Do you need more bedroom space, plus 2 bathrooms? Full high basement with O-O-Matic package furnace in dandy semi-bungalow; beautiful stucco exterior. Located close-in Esquimalt, on a well-kept, level lot. Full price $10,500. OFFERS REQUESTED. Call C. Baird, 386-4209; res. 384-0483.
DICKIE AGENCIES

GORGE BUNGALOW

2-Bedroom glass stucco bungalow. Beautiful large 16x18 living room with fireplace. Family sized dining room and bright cabinet kitchen. All oak floors. 2 large bedrooms, 4-piece bath, full basement with extra finished rooms and oil furnace.
Well kept level lot, $11,900—$1,600 Down. Call C. Baird, 386-4209; res. 384-0483.
DICKIE AGENCIES

ISLAND INVESTMENT CO., LTD.
774 Fort St. 384-7146

RETIRED?

Two bedrooms, living room with fireplace, garage, automatic oil heat. Situated on a quiet street, close to bus and stores. Asking price only $8,500. Terms. Call Bert Ralph, 383-8944.

$5000 FULL PRICE
EXCELLENT ONE-BEDROOM STUCCO BUNGALOW ON NORTH DOUGLAS ST. LARGE LEVEL LOT AND FULL BASEMENT WITH COAL AND WOOD FURNACE. "SEE THIS ONE."
C. BAIRD, 386-4209 OR 384-0483, DICKIE AGENCIES

BY OWNER, NEW 3-BEDROOM, 1,250-sq.-ft. of real home. Has everything with panoramic view. Priced for quick sale, $17,500. Terms. Ph. GR 5-2158, GR 5-2893.

GARDNER AGENCIES LTD.
SCOLLARD BUILDING
EV 5-1448

150 HOUSES FOR SALE

WESTERN HOMES LTD.
1728 DOUGLAS STREET

RETIRE IN Beautiful Brentwood

This is your opportunity to acquire a cosy stucco bungalow on a beautifully landscaped sloping lot only 200 ft from the water with a lovely view of the Bay and the Malahat. The asking price is
$10,950
For further details call Mr. Evans, EV 2-2157, eves. EV 5-5533.

"FAIRFIELD" "BROOKE STREET" "IN-LAW SUITE"

Five-rm modern bung, 12 yrs old. Well decorated and in immaculate condition. Owner moving to apartment. LR, DR, elec kit, 2 bedrms and Pembroke bath, thru hall. Full bsmt, drive-in garage. Many extras. Dandy 3-rm in-law suite with own bathroom, sep entrance. Patio, fruit trees, lawns and shrubs. Close to excellent transportation. Cash to mortgage of approx $3700 at 4½%, payable $60 per mo (P.I.T.) or new mtge available approx $8,000 to reliable purchaser. This type of property is hard to find at the low price of
$12,200
Call Roy Smith, EV 2-2157 days or GR 9-5502 eves.

"DUPLEX" "TRY $750 DOWN"

Separate meters and entrances, also a full basement. Both suites have two bedrooms. Asking Price
$7950
Call Tom Moore, EV 2-2157; eves. EV 2-2896.

DUPLEX GOOD AREA $900 DOWN $9950 PRICE

Two nice 1-bedrm suites in good condition. Stucco exterior, separate entrances, meters, etc. Illness forces sale. See this for sure. C. Mallett, EV 2-2157 anytime.

$1500 DOWN 3 BEDROOMS OIL HEAT FULL BASEMENT CITY CLOSE IN

Older style, but in nice condition. 3 bedrooms on one floor. Living room, large kitchen, 3-pce bathroom. Full basement with new Oil-O-Matic furnace. Corner lot in good city location. $1,500 down and $70 per month buys this at the full price of
$8450
Call Johnny James, EV 2-2157 anytime.

ISLAND HOMES LTD.
2510 DOUGLAS ST., EV 6-2996

GORGE MARINE PARK
To settle an estate—a fine older home, terrific entrance hall. Lge LR, DR, 4 bedrooms, 2 bathrms, full bsmt, lot 108x170. Home in good condition. Needs some renewing. OPEN TO OFFERS. Asking price — $9,950. Call Ken Jensen, EV 6-2996 or EV 6-6208.

CEDAR HILL
Transferred — so this nice 3-bedrm, full bsmt. home must go. Asking price $13,500; monthly paymts $86 PIT at 5¾%. L-shaped LR, DR, FP, elec cab kitchen, 4-piece bathrm, almost completed R room with sandstone walls and bar. Wired for washer, dryer. Close to Mt. Douglas Hi. Call Ken Jensen, EV 6-2996 or EV 6-6208.

ENGLISH COTTAGE
QUAINT, CHARMING AND VERY LIVABLE
SOUTH OAK BAY
This charming "ENGLISH STYLED" bungalow boasts imitation "THATCHED ROOF," leaded pane windows, and true granite and stucco exterior. A picturesque story book cottage from the SHAKESPEAREAN ERA. Gracious entrance way and thru hall to comfortable 15'x20' LR, fireplace, double pane doors to separate DR. Gleaming oak floors. Extra lge master bedrm plus additional bedrm. Modern well-appointed elect cab kitchen. Separate utility rm. Enclosed stairway to future sleeping quarters if desired. Part basement, O-O-M heating and separate garage. Well-located just one block from the sea. Ideal. Full price $14,850, for appt. to view, call DON MUNRO, EV 6-2996 or GR 7-1705. EXCLUSIVE LISTING.

OAK BAY NORTH
ONE YEAR OLD
4 BEDROOMS PLUS
ONLY $21,750
Designed for those searching for a modern convenient family home in a choice residential area. Over 1,650 sq ft of livable room plus extra lge carport and sundeck. Dble plumbing plus adequate basement area. Completely landscaped lot. Owners transferred. Large NHA mtge available. EXCLUSIVE LISTING with Don Munro, phone EV 6-2996 or GR 7-1705.

OAK BAY
3 BEDROOMS,
$14,900
Here's your chance to enjoy spacious modern home in one of Oak Bay's finest locations at a bargain price. Just listed for sale. EXCLUSIVE with J. Moore, EV 6-2996 or GR 7-2223.

RITHET CONSOLIDATED LIMITED
Est. 1871 706 Fort Street

8 ROOM HOME
4 BEDROOMS
Charming LR with granite stone fireplace, sep DR, lge family kit. Hot water heating. Treed property in the Swan Lake area. Asking $9,500. Phone Frances Money, EV 4-5160, EV 2-4521.

ESQUIMALT
PRIVACY WITH A VIEW
Brand new, spacious 2-bedrm home with rec rm. Well worth viewing for its unusual design and faultless construction. See the versatile LR with plenty of wall space, the lge bedrms, the compact kit and dining area, and the elegant bathrm. Asking $15,500. Phone Frances Money, EV 2-4251, EV 4-5160.

CORDOVA BAY
Compact 2-bedrm home with view. Close to shopping centre. Fenced garden. Small LR with heatilator fireplace. Kit oil stove incl. Open to offers or trade for larger home. Phone Frances Money, EV 2-4251, EV 4-5160.

CUTE, CLEAN AND COSY

3-BEDROOM STUCCO BUNGALOW near Glanford School. Automatic oil heating, cabinet kitchen, including gas range. Living room with open fireplace panelled in knotty pine. IMMEDIATE POSSESSION.
ONLY $7500
$1,500 down, the balance as rent. See this today, call EV 4-8126 or EV 5-0795, ask for Mr. Green.
PEMBERTON, HOLMES LTD.

"RURAL HOME"

Delightfully clean, bright near-new Saanich home. Sweeping view. Full basement. Oil heat, garage. One-half acre of land. Excellent value at $11,950. Call CLIFF STRETCH now, EV 5-6741. Northwestern Securities of Victoria Ltd.

1761 ADANAC ST.
$4,500 (near Jubilee)
Neat little 3-room bungalow in lovely condition. Beautiful garden of fruit trees and flowers. LOW TAXES. Sidewalks street lights and best bus service. Terms. Price $4,500. Call Mr. Vining, GR 9-3786, c/o Harry Foster, Ltd.

OAK BAY SOUTH, SMALL 2-BR, stucco, no steps, garage, immediate possession, $8,750, terms. EV 2-7825.

1063 GRANGE—EIGHT ROOMS, could be purchased through VLA. Owner Miss E. Chambers, GR 9-3138.

CADBORO BAY ON ARBUTUS new 1½-storey 4-bedroom 1½-bath Tudor home, $25,800. GR 7-3728.

NORTHWESTERN SECURITIES of Victoria Ltd.
631 Yates at Broad
EV 5-6741

"OPEN HOUSE" SAT., 2-5 P.M. 3535 REDWOOD

Situated among the oaks in Oak Bay, this new 3-bedroom contemporary style home with extra bathroom off master bedroom, large living room with sundeck off, and guest-size dining room. Spacious kitchen with built-in oven and range plus good dining area, roughed-in rumpus room with fireplace in basement.
A Good Buy at $23,500
CLARE BELCHER and JOHN NEFF in attendance EV 5-6741

"OPEN HOUSE" 1762 HOWROYD RD. Off Mortimer SAT., 1-5 P.M.

3-bedroom, split-level, 1,143 sq ft of modern living. Ideal for the young at heart. NHA financing at 6¼%, easy payments.
Price $15,850
N. HYDE in attendance. EV 5-6741.

"OPEN HOUSE" MARCH 2, 2-5 P.M. 1669 CYRIL CLOSE Off Rockland Ave.

Watch for the arrows. This quality home speaks for itself but you must see it to fully appreciate all 1,420 sq. ft. of it. Only 4½ years old, with large living room, dining room, 3 bedrooms, wall-to-wall carpeting over hardwood floors. Full basement. This is only a bare outline. Come and see the beautiful location with glimpse of sea.
$19,500
JACK WILLIAMS, in attendance, phone EV 5-6741.

"OPEN HOUSE" 573 DUMERESQ ST.
(Close to Colquitz Jr. High)
SAT., 1:30-5 P.M.

Brand new 3-bedroom home of over 1,100 sq. ft. situated within walking distance of all schools. Living room, dining room, large cabinet electric kitchen with nook. Full basement with drive-in garage, plus other extras.
All This for $13,700
FRANK BOUSFIELD in attendance. Phone EV 5-6741 or GR 9-1000.

"OPEN HOUSE" 1645 CHANDLER Ave. SATURDAY, 2-5 P.M.

If you have a growing family you wish to raise in a good neighborhood, close to all amenities, you owe it to them to see this well-built three-bedroom home with an extra finished room in the basement. The living room is large, the kitchen electric with separte family-size eating area and laundry room off. O-O-M heating of course and lots of room for Dad's workshop. You may have immediate possession with a very reasonable down payment and easy terms on the
Full Price of $14,500
For prior viewing call EV 5-6741, ask for BOYD HILL.

"OPEN HOUSE" 2205 OREGON AVE. March 2, 2-5 p.m.

Off Bay St. just above Fernwood. Wonderfully complete, spanking new "Starter" (or retirement) with elbow room. Whether you build-on as your family grows, or cash in your equity, it's a winner on such easy terms. Try your offer on
Asking Price of $9995
BEV McARTHUR in attendance EV 5-6741 or GR 8-4469 anytime.

"SEE THE SEA!" FROM EVERY WINDOW

THE ULTIMATE in a luxury home. Architect designed to command the breath-taking view of sea and mountains. Complete seclusion. Oak Bay area.
$50,000
BETTY SALES EV 5-6741.

"8 SUITES"

Self-contained — never a vacancy — terrific investment. Will even trade equity for "what have you?" Also an extra zoned lot to build a 4-suite apartment. Open to offers.
$22,500
Call DORIS ADAMS, EV 5-6741 or EV 6-3989.

"MONEY COMING IN!!"

If you buy this modern side-by-side duplex, this is twice as good because it's on the waterfront and everyone has a desire to look at the mountains and sea. Close to town and asking price is
ONLY $19,500
For further particulars please call TED CHARTRES at EV 5-6741

"POST AND BEAM"

Situated on a high treed lot, this brand new, contemporary-style, 3-bedroom, well-appointed home, complete with many extras includes built-in range and oven, raised hearth fireplace, sundeck and finished rumpus room.
Good Value at $17,200
Call JOHN NEFF, EV 5-6741 NOW!

"PANORAMIC VIEW"

Of sea and San Juan Islands. Cosy stucco home has 2 twin-sized bedrooms, large living room, dining area, kitchen with lots of cupboards, 4-pce bathroom. Full cement basement with recreation room (or 3rd bedroom and a den), workshop. O-O-M heat. Attached garage. On approx 1½ acres. Good VLA. Secluded back yard, tall trees, barbecue. Quiet street close to schools, stores.
Asking $16,700
with as low as $3,500 down payment. For more details or to view, call IRENE MacLACHLAN, EV 5-6741 or GR 9-2332.

"JAMES BAY" ON QUIET STREET CLOSE TO DALLAS RD.

Here is a potentially lovely home in handy residential district. No major repairs just some painting and fixing up. Lots to work with in this 3-bedroom home with living room, dining room, spacious kitchen and adjoining laundry room wired for dryer. NEW O-O-M furnace. NEW glass-lined boiler. Owner out of town and must sell. View this and make an offer? Call IRENE MacLACHLAN at EV 5-6741 or GR 9-2332 anytime.

NORTHWESTERN SECURITIES of Victoria Ltd.
631 Yates at Broad
EV 5-6741

"MODERN 4 BEDROOMS" Choice Location
6% MORTGAGE
Popular "Cathedral Entrance" style home in an attractive setting of oaks and rockery.
$15,900
BETTY SALES EV 5-6741.

"A VANCOUVER TRANSFER"

Puts this lovely 3-year-old home on the market. Situated in the Northridge subdivision on a high view lot overlooking the valley, it certainly is what you have been looking for. A large living room with fireplace, large dining room, vanity bath. De luxe cabinet kitchen, three good-size bedrooms. Full cement basement with large area for rumpus room. Immediate possession may be given. Large NHA 6% mortgage.
Full Price $15,600
To view this exclusive listing call EV 5-6741 ask for J. M. MOLYARD.

"DUPLEX" HIGH QUADRA

Both suites have separate entrances and consist of large living room, 2 bedrooms, spacious kitchen and bathroom. Oil hot water heat and situated on large fenced lot close to schools and transportation. Reasonable down payment accepted at
Price of $15,300
Please call CLARE BELCHER, EV 5-6741 anytime.

"ROOM GALORE" BEAUTIFUL VIEW

14 YEARS OLD. Full basement, oil hot water heat. If you want a spacious 2-bedroom home PLUS 2 finished extra bedrooms and separate two-car garage, THIS IS IT! Vendor will consider your trade of lesser value.
Price $14,950
For inspection call CLIFF STRETCH, EV 5-6741.

"BRENTWOOD"

2-year-old rancher. Double plumbing, 3 bedrooms and rumpus room, beamed ceiling, patio, ¾ acre with sea view. MRS. SIMPSON EV 5-6741.

"BOARDING HOUSE"

6 guests at $75 a month. Furnished home, new. O-O-M heat.
Full Price $14,500
MRS. SIMPSON EV 5-6741.

"NOT A STUCCO BOX"

. . . but an appealing and well planned 3-bedroom home in a good residential (no subdivision) you'll find features like a raised hearth fireplace, a partial VIEW from the spacious living room, a roundabout driveway and others! ONE LOOK WILL SAVE A THOUSAND WORDS.
Full Price Only $13,600
If you are a responsible purchaser we will accept ANY DOWN PAYMENT YOU OFFER NO MATTER HOW LOW IT IS! Exclusive agent MR. H. HEGEN EV 5-6741. 24-hr. service.

"CLEAR TITLE"

19-year-old family home situated on a large attractive lot in the Cedar Hill Cross Rd. area. The owner has been transferred and must sell this month.
Full Price on Terms
$12,500
Call AKSEL PETERSEN at EV 5-6741 or EV 4-6571 anytime.

"DRIVE BY 210 REGINA"

A lovely retirement home for you. Lovely living room with fireplace, large cabinet kitchen. Two good-sized bedrooms. Full cement basement, automatic oil heating. On a pleasant lot. See this at only
$11,500
To view call EV 5-6741 ask for JOHN MOLYARD

"FAMILY HOME"

Ideally suited for the large family and situated close to all conveniences with 1,600 sq ft of living area consisting of 4 bedrooms up, large entrance hall, beamed living room with fireplace, separate dining room with pantry adjoining the kitchen. Full basement with aut. coal stoker heat. $1,500 down will handle.
Priced to sell for
$10,500
Call JOHN NEFF, EV 5-6741.

"JAMES BAY"

Situated on one of the best streets close to everything. 3 bedrooms, large living room, dining room, separate and full cabinet kitchen. Vendor will leave fridg and dinette suite. Call MRS. PIPES, EV 5-6741.

"HIGH QUADRA" 3 bedrooms

Nice bungalow, full basement, O-O-M heating. $1,600 down.
Full Price $9950
Call Bernice Weir at EV 5-6741 anytime.

"HIGH QUADRA" IMMED. POSSESSION

Close to schools and transportation and in high location. Large living room with fireplace, 3 good-size bedrooms and spacious family-size kitchen. Full cement basement with auto oil heat.
Price $9950
Please call CLARE BELCHER EV 5-6741 anytime.

"BARGAIN" "ON TWO LOTS"

Two lots give you privacy and a beautiful playground for the children. 2 bedrooms with space for a 3rd. Full basement, the economy of coal and wood furnace. Low taxes.
Full Price only $8,900
with $1,000 down and one payment only of $75 per month. This beats renting, so phone ETHEL HARVEY, EV 5-6741 anytime.

"OAK BAY BORDER"

A well-kept, no-step retirement bungalow, close to bus, shops and church. Clean and cosy with a nice garden. MUST SELL IMMEDIATELY!
Price Reduced to
Only $5,950
Easy terms can be arranged. Call H. HEGEN at EV 5-6741. 24-hr service.

NORTHWESTERN SECURITIES of Victoria Ltd.
631 Yates at Broad
EV 5-6741

"LOW COST"

$8,900, eight rooms, furnace room, oil forced-air heat. One floor, roomy kitchen. Plenty of storage space. James Bay area. For particulars please call TED CHARTRES at EV 5-6741.

"ROCK BAY AREA"

Close in 4-bedroom home. Oil conversion furnace. Full cement basement.
$7500
Call J. A. MIDDLETON at EV 5-6741.

"ESQUIMALT"

DRIVE BY 1324 LYALL ST. Vacant and possession immediate. Neat and clean, small lot, 4 rooms suitable for couple.
Asking $5895
$700 or $500 down payment, balance about $71 a month including taxes. Call TED CHARTRES, EV 5-6741.

FINANCIAL SURVEY LTD.
1324 Government Street
EV 4-9305

UPLANDS RANCH HOME
QUALITY AND GOOD TASTE
Keynote this lovely modern home, exceptionally well planned for comfort and convenience. There are 6 spacious rooms, 2 full bathrms and sundeck on one floor, plus 29-ft. panelled rumpus room with FP and 2-pce washroom in the full high basement. This home has double attached garage and is located on approx ½ acre of very easily maintained grounds with lawns and natural oaks, and leaves plenty of space for a future swimming pool if desired. One of the really smart homes in this choice area.
FULL PRICE $30,000
S. W. Anderson, EV 4-9305, EV 2-8917

GORDON HEAD

An exceptionally appealing 3-bedrm near new home in this desirable area. Large living rm., dining rm., 5-star kitchen, laundry rm., carport and patio. Every convenience of modern living. Excellent terms, priced at
$17,950
M. E. Braithwaite, EV 4-9305, EV 2-7645

METCHOSIN RD.

Near Lagoon Rd. cor., attractive and spacious 5-rm stucco bungalow, large fenced lot. A spic and span, well-built, no basement country home consisting of 26' living and dining rm. in line, R.T. fireplace, excellent oak floors, 2 good bedrms (14x13 and 14x10), fine cabinet kitchen with adj. utility, Pembroke bathrm, auto-pack heating. Owner wishes to trade for smaller revenue in Victoria. Asking price $11,800 (5½% mtge). A. E. Seeber, EV 4-9305, res. EV 5-2875.

HIGH QUADRA

$1,000 down. Nice 2-bedrm stucco bungalow, 10 yrs old. Living rm, fireplace, elec./cab kitchen, 4-pce Pembroke bathrm. Full high bsmt. Drive-in garage. O-O-M package oil heat. Extra room in basement. Full asking price $9,200. Offers considered. Stan Hyland, EV 4-9305, EV 3-3520.

LANGFORD
MILLSTREAM RD.
$1,350 DOWN
Pleasant 4-rm stucco bungalow situated on ¾ acre of land, close to transportation. 20x12 liv rm, with wall-to-wall carpet. 15x12 elec cab kitchen (range included) with dining area. 2 bedrms, 3-pce Pembroke bath and utility. Auto-oil pack. heating. Owner transferred to east coast. A very neat small holding at a total price of only $7,500. Bal. by A.S at $70 per mo. with low int. at 5%. A. E. Seeber, EV 4-9305, res. EV 5-2875.

FOR MEN ONLY

You'll get that satisfied, protective feeling when you move your family into this 9-yr-old home. The big living room is carpeted and warm underfoot, the separate dining room is FIFTEEN FEET LONG—can't you just picture yourself at the head of the table with the merry faces of your family gathered around. There are three bedrooms and a fourth panelled in the full cement basement. Oil heat, of course, large separate double garage. Full price and good terms, $12,950.
Phone Shirley Aldsdorf, COLONY REALTY, EV 6-3231

INTERESTED PARTIES PHONE DIRECT

Located at 1061 Richmond Road in the heart of Victoria, close to all facilities this attractive 2-bedroom white stucco bungalow is made to order for the retired couple who are looking for a very compact home plus an in-law 1-bedroom suite in the basement. Full price $13,500, easy terms and immediate possession can be arranged, excl. H. Blake, EV 2-6719. Taylor Spittal Ltd., EV 4-9308.

ESQUIMALT $1000 DOWN

Close to Naden, stucco bungalow, living room, dining room, two bedrooms, oil range. Part basement rooms, bathroom, kitchen with with drive-in garage, and deep lot. Full price $7,350 and easy terms. Mr. Sudbury, evenings GR 9-1906
RANDALL'S LTD — EV 4-8109

SMART PEOPLE

Think before you build. Who could give you the best deal? We offer you free designing and financing arrangement. We guarantee a most competitive price and one year building guarantee.
Many lots and plans to choose from. Building is our business.
Kasapi Const. Co. Ltd.
EV 5-5614 anytime.

PRICE REDUCTION NOW $9,800

On this immaculate three-bedroom home. Living room 12x15, spacious kitchen with ceramic tiled sink, utility off. Full cement basement, O-O-M heat. Drive-in garage. Terms arranged. Please call Mrs. Johnston, 386-4209, res 479-1589. Dickie Agencies.

NOW LOOK AT THIS
Frank Annis Construction Ltd. will build 1,210 sq. ft. for a low down payment. NHA, 3 bedrooms, fireplace, basement, double carport, lot, legal fees, mortgage insurance, application fees. All for $12,950. EV 4-1350.

$6350—$1500 DN, $65 PER MONTH. Ideal for small family or retirement. Spotless 2-bedrm bungalow close in, nice living rm., large cab kit, dr area, also extra sewing rm. Full cement bsmt, extra rm, H-air furnace. Low taxes. Call Mr. Houston, EV 5-3435, res. EV 6-5692.
P. R. BROWN & SONS

HIGH LOCATION
Almost new, no-bsmt home, 2 bedrms. Perfect for retirement or small family. Within one block to bus, store, school. $2,000 down. Easy terms. CT. Full price $11,500. Owner. GR 9-5796.

$750 DOWN, BALANCE OF $12,000 at $100 per month on this modern, 3-bedroom home. EV 3-6107.

15 WELLINGTON, NEAR SEA, very nice small home, $10,900, by owner. EV 4-7333.

BYRON PRICE
1314 Quadra St., EV 5-2458

$1,975 DOWN GORDON HEAD

One of the most interesting 3-bedroom larger contemporary homes in Victoria. A private entrance foyer, large living room, inside planter, separate dining room, family room, sundeck, functional kitchen, 3 large bedrooms, 2 bathrooms, large L-shaped vanity, all sliding door closets. Large lot. Carport, large basement. $95 (P and I).
$16,200
B. PRICE
1314 Quadra St., EV 5-2458 anytime

$585 DOWN $13,875 INCLUDING 70' LOT

A LARGER LUXURIOUS MODERN HOME, BEAUTIFULLY DESIGNED AND CONSTRUCTED TO COMPARE FAVORABLY WITH HOMES $2,000 HIGHER. THREE GOOD-SIZED BEDROOMS WITH EXPENSIVE LOUVRED MAHOGANY DOORS. LIVING ROOM WITH AN INTERESTING FIREPLACE, OPEN OR SEPARATE DINING ROOM. FUNCTIONAL U-SHAPED KITCHEN. FAMILY ROOM. BASEMENT WITH RUMPUS ROOM AREA. PANELLED CARPORT. SIDING AND PANELLED EXTERIOR. OWNER PARTICIPATION.

WHY SPEND MORE AND GET LESS

For the last 10 years more homes have been built by our organization than any other contractor. With this volume and one-owner organization—builder, designer, land developer and building supplier—middleman costs and profits are avoided and the saving is passed on to you. By our control of design, lot layout, orientation, varying house setbacks, landscaping, fencing, etc., your new home investment is insured. Do not make the serious mistake of buying a stucco box or buying in a stucco box area, or in one of the poorer districts of Victoria. Our lots are located mainly in the fastest appreciating part of Victoria—the new University area. Your Vickery home will include Fencing, Trees, Sewers, Written Guarantees, Red Seal Wiring and many items considered to be extras by other contractors.
The Vickery home owner will tell you "I bought a Vickery home because they offer the best home in Victoria for the money."
In Victoria more people live in Vickery Homes—the reason is obvious.
For an appointment to see our many low down payment homes call Byron Price, EV 5-2458 anytime.

LANGFORD

Perfect retirement on a quiet dead-end street. This is really a charming 2-bedroom home in immaculate condition! You can't afford to miss this at only $7,250. To view, phone Mr. Clarke or Mrs. Wallace, EV 5-8794, GR 9-1427, EV 2-6817.

1900 ALLENBY ST.

- Immaculate condition.
- Two twin-sized bedrooms.
- Full cement basement.
- Price $13,500 with terms.

For additional information phone Mrs. MacWilliam, EV 5-8794, EV 4-0398
CLARKE & WALLACE REALTY
620 Broughton St.

LITTLE TUDOR Overlooking Gorge Waters

Large living room with fireplace, sep small dining room; 2 BRs, part bsmt, O-O-M heat. This home is inviting. With terms, $10,750. Exclusive listing
Mrs. Peterson, EV 5-8794, GR 9-6858
CLARKE & WALLACE REALTY
620 Broughton Street

OPEN HOUSE
FRI., SAT. AND SUN.
2-5 P.M.
1734 HOWROYD RD.
1742 HOWROYD RD.
1756 HOWROYD RD.
1655 GARNET RD.
4 Blks North From Shelbourne Shopping Centre, Off Mortimer. Four different style, size and price, brand new NHA houses. On sewer. These houses must be seen to be appreciated. Buy direct and save. By Builders.

SPECIAL $450 DOWN
WALKING DISTANCE
Neat clean older 2-bedrm bungalow, liv room, cab kitchen, part cement basement, furnace. Large well kept lot, low taxes. NORTH PARK ST. near COOK. ECONOMICAL BUYING at PRICE ONLY $4,500. Low monthly payments. Mrs. M. Ramsdale EV 3-6111 or EV 4-5855, McCandless Realty, 830 Fort.

TRADE IN

note or mortgage for an NHA or conventional home with the most modern ideas.
Phone EV 5-5614, Kasapi Construc.

CORDOVA BAY
980 ABBEY
Ideal double family home with a beautiful sea view. Convenient to school, shopping and the beach. Phone owner, GR 9-4538.

THETIS HEIGHTS SUBDIVISION—
3-bedroom home with fireplace, sun deck, carport and full basement. Corner lot.
One 2-bedroom home, full basement, second bathroom and two finished rooms in basement. Corner lot.
One 2-bedroom home with fireplace and garage. No basement.
One 2-bedroom home with full basement, nearing completion. All have hardwood floors in front rooms and oil heated. GR 8-3273, GR 8-2076.

MT. TOLMIE AREA
A modern 3-bedroom home just 6 yrs old, located near Shelbourne Plaza, on paved street. Rumpus room in basement, oil heat, drive-in garage. Completely fenced with lawns front and back. Owner will consider house, lot or mortgage paper as part payment. Vacant now. Full price $12,950. Call E. J. Butler at EV 4-7128 or EV 5-1232. Douglas Hawkes Ltd., 817 Fort St.

COMFORTABLE 3-BEDROOM HOME IN SOUTH OAK BAY ON QUIET STREET 100 YARDS FROM BEACH. COMPLETELY MODERNIZED AND IN EXCELLENT CONDITION. FULL HIGH BASEMENT. DEN. AUTOMATIC OIL HEAT. DRIVE-IN GARAGE. SUNDECK. AND CURVED BLACKTOP DRIVEWAY. $12,750. TERMS. OPEN TO OFFERS. PHONE EV 2-9982.

SOUTH OAK BAY—4 BEDROOMS. Lovely stucco semi-bungalow in choice location. Through hall plan features living room, dining room, large kitchen, sun room, 2 bedrooms on main floor. Concealed stairway to 2 bedrooms up. Full basement, O-O-M hot water heat. Terms. Full price $16,900. Herb Hodgson, EV 2-3835. Harry Foster Ltd.

A REAL BARGAIN—$1,500 DOWN. Lovely and spotless 2-bedroom stucco bungalow with full basement, O-O-M heat, drive-in garage. Just off Tillicum Road. Finest buy you'll see for retired couple or young couple starting out. Only $9,950. Exclusive with Herb Hodgson, EV 2-3835. Harry Foster Ltd.

GORGE — $7,500
2-bedroom stucco bungalow with full basement. Ideal for retired couple. LR with FP, electric kit; Pembroke bathroom; high basement; drive-in garage. Phone for address and see over. Herb Hodgson, EV 2-3835. Harry Foster Ltd.

DUPLEX
One suite—1 bedrm, living room, bathroom, kitchen, frig and stove, rents for $70 a month. 1 suite—2 bedrooms, large living room, dining room, kitchen, bathroom. Oil heat. Large lot, basement, near town. Small down payment, mortgage can be arranged. EV 6-4137, owner.

WILLOWS, NEAR BEACH, 25-YR-old 4-bedroom, oil-heated, basement, stucco semi-bungalow. Treed, secluded, fenced garden. $14,900. Ph. EV 3-5207.

HIGH QUADRA, 3-BEDROOM home. $14,950; mortgage $11,500. P.I.T. $101. 475-2097.

3-BEDROOM OLDER HOME, close to schools and bus. Owner leaving city. EV 4-3351.

SPOTLESS 2-BEDROOM STUCCO, small family or retirement. James Bay. EV 2-1895.

$1,000 DOWN—OAK BAY SOUTH. Three-bedroom stucco home in excellent condition. Full basement. New O-O-Matic furnace. Dr-in garage. Near the sea. Convenient to all services. Only $10,500. Please call: Mr. Vinen, EV 6-3555 anytime. B.C. Land & Insurance Agency Ltd., 922 Government Street, Victoria.

BY OWNER
UPLANDS BUNGALOW
7 rooms plus rumpus room. 1700 sq ft, 3 bedrooms and den, 1½ bathrooms, full basement, double garage. $24,900. Phone EV 3-1777

OWNER TRANSFERRED, MUST sell immediately up and down duplex, close to all conveniences. $2,000 down, $100 month. EV 3-3318.

BY OWNER—7-ROOM HOUSE AND furnishings. Near schools and shopping. Full price on the house, $8,000 at 6%. Call EV 5-0197.

151 COUNTRY HOMES AND PROPERTIES

WANTED A HORSE LOVER

This is a rare opportunity for a horse lover to purchase a complete ranch close to town and the favorite trails around Mt. Douglas. Check the features below and you will realize that this is a TOP BUY on today's market:
—3-bedroom home, room for 4th bedroom.
—Grand living room 20x21, cosy fireplace.
—Separate dining room, excellent size 13x13.6.
—Combination kitchen and family room 22x11.
—Double bathrooms and extra toilet.
—Drive-in garage and O-O-M heat.
The inside of the home has been custom built and includes all these extras—wall-to-wall carpet cost $2,000; built-in range, garburator, luxury cabinets, vanity in two bedrooms, top grade materials all through.
—Separate new cottage, one bedroom for the help.
—6 horse stalls, room for 3 more.
—Storage sheds.
—Property is fenced and contains a ring and numerous paddocks.
—Beautiful treed lot and some pasture.
All this on 4.72 acres and terms if required at
$37,500
Call NORM HYDE anytime
EV 5-6741
Northwestern Securities of Victoria Ltd.

6 ACRES FAMILY HOME

Level and fertile 6 acres of cleared pasture land on city water with attractive, modern, 6-room siding bungalow. House needs some finishing, but a wonderful opportunity for the family man wanting a choice small holding. Metchosin area. Good terms.
Only $12,000
Ken Walters, EV 5-8784 anytime
Douglas Realty Ltd.

SEA VIEW

4 rooms. Needs some finishing but quite livable. Overlooking Nanoose Bay. $700 down and $30 PM.
Only $2,950
Mr. R. Bayne, EV 5-8784 anytime
Douglas Realty Ltd.

BRENTWOOD PROPERTIES LTD.

Furnished 4 rooms and bath; close to sea. Near stores, etc. Ready to move into. $7,500, with one-third cash, bal $50 per mo.
2 unfurnished 4-room houses, $45 and $55 per month.
Must be sold, 3-bedrm nearly new bungalow, $13,000. Terms.
Choice seaview lot on Mt. Newton. Only $1,500, worth more.
600-ft. sheltered seafrontage, 14 acres in all, foreshore rights. Ideal for subdivision, marina, motel, restaurant. Asking $85,000. Open for offers. Some buildings and ramp on property.
Brentwood Properties Ltd.
West Saanich Rd., opp. TEXACO
GR 4-1141, Two Lines to Serve You

Sidney * * * * * * * * * * * * * * North Saanich
GORDON HULME LTD.
Open Saturday
Sidney GR 5-1154

LIVE IN SIDNEY

And enjoy low taxes. Here is a friendly home for your retirement within walking distance of church, sea and stores. 17x15 living room, large electric kitchen, 2 bedrooms, 1 small den or 3rd bedrm, large utility. All for $11,500.
Please call
GR 5-1154 Mrs. Horth GR 5-2119

OCEAN WATERFRONT SOOKE BAY ROAD 33 ACRES

2½ acres on waterfront between 2 lovely homes, 350 feet of sloping beach. Perfect view. Full price $16,500.
Stuart Crickmay, EV 5-8771 anytime.
BROWN BROS. AGENCIES LTD.
1125 BLANSHARD ST.

PAT BAY

Warm water swimming, 3-bedroom home on large lot, 3 rental cabins. Good garage and workshop. Cash price of $15,800
Call Alex MacLean, EV 3-9843; res. EV 3-7243. Fraser Biscoe, 750 Pandora Avenue.

WATERFRONT LOT

Over 100 ft. waterfront, ½ acre, Turgoose Point, Central Saanich, 12 miles from Victoria, $6,800. By the simple law of supply and demand, such choice waterfront will soon not be available at this price. GR 4-1418.

SALT SPRING AND GULF ISLANDS
Ask for a map of the Gulf Islands with the property of your choice indicated. A courtesy service.
Compare this for value! 450 ft. waterfront, 25 acres, sunny S.W. view, large stream, timbered, near good fishing. A hide-a-way worth investigating, on Salt Spring Island. FP only $7,500.
Retirement home near ferry, store, post office, small boat tie-up and good fishing. Fully serviced. F.P. $3,500.
2 acres with trees, 500 ft. road front, a bargain at $1,500.
For friendly courteous service contact Jim Spencer; Day Ganges 52, Eves. 115R.
SALT SPRING LANDS LTD.
GANGES, B.C.

EAST SOOKE
Large old house situated on 1.4 acres of waterfront property with gentle slope to 85' of beach. City water, light and phone. Large orchard. Full price $6,950. Terms.
New 2-bedroom bungalow on 5 acres of waterfront property with 200' of beach. Full price $10,600. Terms. Call Bob Brotherston, Douglas Hawkes Ltd., EV 4-7128 or res. Sooke 472-5552.

VLA
3 ACRES, PARTLY CULTIVATED WITH TREES AND MEADOW. GOOD LOAM SOIL. 4-ROOM BUNGALOW, 8 YEARS OLD, AND OTHER FARM BUILDINGS. 10 MILES FROM VICTORIA OFF SOOKE RD. PRICE $11,500. C. BAIRD, 386-4209; EVES., 384-0483.
DICKIE AGENCIES

Handyman's three-bedroom home on half acre with water view, Saseenos-Milne's Landing area. Only $3,750. All offers considered. Call EV 4-7128, EV 6-3692 evenings or Sooke 472-3196. Frank Ericson, Douglas Hawkes Ltd., 817A Fort St.

YOUR BRENTWOOD REALTOR
PRICE DAVIES AGENCIES
GR 4-1412 GR 4-1893

ALMOST-NEW PAN-ABODE WEEK-end cabin with electricity and phone in, on 1 acre 18 miles from Victoria on Sooke road. Only $2,950. Easy terms. Call EV 4-7128, EV 6-3692 evenings or Sooke 472-3196. Frank Ericson, Douglas Hawkes Ltd., 817A Fort Street.

SOOKE DISTRICT
NEAR WATERFRONT
Lots, homes, acreages. Low taxes. Reasonably priced. Terms. C. H. Cyr, 472-5544, EV 2-4251.
RITHET CONSOLIDATED LTD.
706 Fort Street

SIDNEY
By owner, 2-bedroom home, new. $9,950. 9675 6th Street.

153 WANTED TO BUY HOUSES

WANTED—URGENT TILLICUM-CAREY RD. AREA

Neat 2-bedroom home up to 25 yrs old, for retired CPR worker. Basement not essential but purchaser would like garage and workshop. $7,000-$9,500.
Also required, a 3-bedroom home in Marigold or Strawberry Vale area. Must have basement, and ½-acre or more is essential. Up to $14,500.
I can show immediately if your house qualifies. Call L. Marshall, EV 5-9765 now. Fairfield Realty Ltd.

"WANTED"

1. Two small bungalows of 4 rooms. Price $6,500 to $8,500.
2. Gorge Area . . . three-bedroom bungalow.
3. Five-room bungalow in OAK BAY or FAIRFIELD, $14,000.
4. REVENUE HOME . . . with nice 5-room suite for owner. Fairfield or City.
5. Modern Apartment blocks of ALL SIZES.

Please phone LEN WRIGHT, Res. GR 7-1659, Office EV 2-2101, Harry Foster Ltd.

2 PRAIRIE COUPLES

WANTED IMMEDIATELY FOR THESE PEOPLE WHO HAVE JUST ARRIVED IN TOWN, NEWER OR OLDER 2 OR 3-BEDROOM HOMES. THEY ARE LIVING IN AN AUTO COURT AND MUST LOCATE QUICKLY. CALL NOW FOR IMMEDIATE INSPECTION. JOHNNY JAMES, WESTERN HOMES LTD., EV 2-2157 ANYTIME.

NO—NO—NO

I am not surrounded with genuine cash clients. However, I do need listings of 2 and 3-bedroom homes with basements in a nice district, up to $20,000. If you would like an honest appraisal, prompt courteous service, but no rash promises, call Mr. Message at GR 7-3715 or GR 9-1642.
Saanich Realty Ltd.

NAVAL COUPLE FROM THE EAST

March 30 require 2 or 3 bedroom home to $15,000 cash. Would prefer Fairfield or Oak Bay, will consider elsewhere. For inspection call Tom Moore, EV 2-2157, eves. EV 2-2896. Western Homes Ltd.

URGENT

2 or 3-bedroom homes for several clients with $800 to $1,500 down payments. For quick action please call CLARE BELCHER, EV 5-6741 anytime. Northwestern Securities of Victoria Ltd.

A LOOK IS ALL WE NEED!
Genuine Buyers Waiting
"YOUR HOUSE CAN BE SOLD"
But we must know about it.
LEACH & SPARKS
EV 3-4117

OLDER HOMES

We have clients for low-priced homes in Oak Bay, Fairfield and Beacon Hill Park area, and in most instances can arrange cash out payments.
Phone K. Lowndes, EV 2-9145
K. Wright, EV 2-9409
Victoria Realty Ltd.

CAN YOU GIVE EARLY POSSESSION?

to an attractive 5 or 6-rm bung with basement? Oak Bay, Fairfield or University area. Around $14,000. If so, please call Mrs. McLean at EV 4-8126 or EV 4-6867, Pemberton, Holmes Ltd.

"CASH CLIENTS"

Will pay all cash or cash to mortgage for your 2 or 3-bedroom home, with basement if possible. Contact V. Wong at EV 5-2458 or GR 9-6565. BYRON PRICE, 1314 Quadra Street.

FOR THE DOGS
We have a lady who needs a modest bungalow with say an acre or so . . . at least removed from immediate neighbors, as she has 4 dogs. A distance from town similar to Happy Valley or Metchosin would be quite suitable. Too much farther out would be doubtful. $2,000 down. Please call Len Thomas at Douglas Hawkes Ltd. EV 4-7128 or (res. EV 3-5685).

M.L.S.
Multiple Listing Service
The best tool ever designed to sell your home. "M.L.S." where competition becomes co-operation. 54 members at your selling service.
MULTIPLE LISTING SERVICE
EV 2-2225 1216 Broad St.

PETTY OFFICER TRANSFERRED here with three small children requires 3-bedroom home, Esquimalt, View Royal area. Good down payment. Call J. A. MIDDLETON at EV 5-6741; Northwestern Securities of Victoria Ltd.

WANTED FOR 2 WINNIPEG clients arriving Victoria around March 5—
1. 2-bedroom home not over $11,500.
2. 3-bedroom home up to $18,000.
Call Del Hoegi, EV 5-9765. Fairfield Realty.

I WILL PAY CASH FOR EQUITY in 3-bedroom bungalow up to $12,000 full price. Must be close to schools and bus, in good rental area. I have tenants waiting, so for fast action call my agent, BILL HODGSON, EV 5-6741. Northwestern Securities of Victoria Ltd.

VANCOUVER COUPLE WITH $9,000 cash wish to retire in Victoria. They require a 2-bedroom home in a nice district near bus and stores. Must have full basement or a workshop. Call Joyce Neill at EV 2-8117 or EV 3-0504, Newstead Realty Ltd.

HAVE CLIENT WANTING TO BUY 3-bedroom home, ½ acre, sea view. Preference Cadboro Bay area but other areas considered. Must have full cement basement and adequate bus service. Price $16,000 to $17,000. Please call IRENE MacLACHLAN, EV 5-6741 Northwestern Securities of Victoria Ltd.

WANTED NOW—SMALL 4 OR 5 rm bung. $5,000 or less, $2,000 down payment. Wanted, for rental purposes.
OR
Up and down duplex with $2,000 down. Price to $7,000. Call Roy Smith, EV 2-2157; eves. and weekend, GR 9-5502. Western Homes Ltd.

URGENT!!
University area, $2,000 down. Client urgently requires 3-bedroom home in the Richmond-Shelbourne area priced from $8,000 to $19,500. Basement not essential. Phone now for immediate inspection. Herb Hodgson EV 2-3835. Harry Foster Ltd.

WANTED BY YOUNG COUPLE—house with basement, auto heat, insulated, approx $1,000 down, $80 month. Particulars, Victoria Press, Box 620.

CASH BUYERS FOR OLDER homes in need of repair. Call GEORGE THORNELOE, Brown Bros Agencies Ltd., 1125 Blanshard St. EV 5-8771 anytime.

IF YOU WISH TO SELL YOUR revenue property, call me and I will give you an appraisal immediately. Jack Brown, EV 4-4976. PEMBERTON, HOLMES LTD.

WANTED FOR SPECIFIC CLIENT—Four-bedroom home in Uplands or upper Lansdowne area, price range $24,000-$28,000. Call Mr. Gorely at EV 3-7174 or res. GR 7-6732. F. N. Cabeldu Ltd.

$15,000 CASH. 2 OR 3-BEDROOM contemporary bungalow, full open cement basement, automatic oil heat, east of Richmond Ave. H. Wilker, 41 Norlong Blvd., Toronto 6, Ontario.

I WILL BUY YOUR 2 OR 3-BEDroom home immediately for cash if it's suitable for rental purpose. For fast action call my agent, Ellwood Nault, at Newstead Realty Ltd. EV 2-8117 anytime.

WANTED
For elderly widow, with cash, neat, clean little home under $10,000. Call Dorothy Kirkpatrick, EV 5-6741, Northwestern Securities of Victoria Ltd.

OLDER HOUSE, CONDITION NOT important as long as structurally sound and liveable. Treed lot, Oak Bay-Saanich area. Good monthly payment in lieu of cash. GR 7-3184.

ALL CASH TO YOU
CASH FOR LOW-PRICED HOMES UP TO $6,000. QUICK DECISIONS. MR. EVANS, WESTERN HOMES LTD., EV 2-2157; EVES., EV 5-5533.

WANTED OLDER HOME WITH acreage any area. Call MRS. PIPES EV 5-6741. Northwestern Securities of Victoria Ltd.

154 PROPERTY FOR SALE

OLYMPIC VIEW
Albert Head, off Duke Rd.
CHOICE VIEW LOTS
85 to 90-foot Frontage
City Water and Light
$2,500 to $3,000
$50 DOWN, BALANCE AT $30 PER MONTH. 10% REDUCTION FOR CASH.
SEE OUR SIGN ON THE PROPERTY
EXCLUSIVE AGENTS
OAK BAY LANSDOWNE PARK
ONLY 6 LOTS LEFT
$3,450 TO $4,500
EXCLUSIVE AGENTS
B.C. Land & Insurance Agency Ltd.
922 Government Street
Phone EV 6-5565 anytime.

SEA VIEWS ESQUIMALT

Two secluded lots in a quiet park-like area. Beautiful views. On sewer, $4,000 and $4,500. Bill Felton, EV 5-3411, res. GR 9-1936.

DUPLEX ZONED LOT 60'x132'

Level lot on Skinner Street near Craigflower, on sewer. Close to town. Offers to
$1750
EV 5-3411 J. H. Ford EV 4-1863
Ker & Stephenson, Ltd.

WATERFRONT LOT—$6,300

Reduced to sell this week! Between Cordova Bay and Mt. Douglas Park. Semi-cleared and secluded with 180-ft. of beach frontage. City water laid on! This is good! See it!
Eric Graham, EV 3-7124 anytime.
Boorman Investment Co., Ltd.

TRY $300 DOWN 1152 GOLDSTREAM AVE.

Approx. 6.8 acres, overlooking Langford Lake and mountains. Very easy terms. City utilities. Full price $4,950
Ruth E. Hutcheson
EV 4-9318, GR 8-3536
C. N. MONTAGUE CO. LTD.

$3,750 WATERFRONT LOT

Portage Inlet, 80x150 ft. All new homes. $1,000 down, bal $40 month.
Call BOB HUNTER, EV 5-2471 anytime.
JOHNSTON & CO. LTD.

CITY LOT

Beautiful view lot, just off Oak Bay Ave (50'6"x120'8"). Cash price $2,500. Please call CLIFF GREEN, EV 2-7276 anytime.
TOWN & COUNTRY REALTY LTD.

WATERFRONT LOT

Parker Drive, Cordova Bay, 60x235. This waterfront lot offered at sacrifice price of $5,500 cash. Call Gordon Marshall, EV 2-2157, Western Homes Ltd.

BUILDING?
Then by all means see "Georgia Park." Magnificent large sea view lots overlooking Cordova Bay. Liberal building loans available through major corporation. Walking distance to Claremont High School which includes first year college. First turn past Beaver Lake (Haliburton Rd.). Drive out today and please call Jim Golby for details. EV 5-7707. Mears and Whyte Oak Bay Realty Ltd.

$3,500—CORDOVA BAY ROAD AT GLORIA PLACE; 75-FT. WITH PUBLIC RIGHT-OF-WAY TO BEACH ALMOST OPPOSITE.
$1,950—Gordon Head 75-foot lots, Casa Marcia Road; 1,200 sq. ft. area; NHA home. Owner.
$1,500—60-foot sewered lot, North Douglas in Chesterlea subdivision.
$2,000—Abbey Road, one block to sandy Cordova Bay beach.
Call Leonard Thomas, at Douglas Hawkes Ltd., EV 4-7128 or residence, EV 3-5685.

UPLANDS NORFOLK RD.
Building lot in choice new area. Has 140 feet on Norfolk Rd. near Ripon Rd. end. Asking only $5,950. Call Barney Hagar, EV 4-0531.
BUILDING LOT
1.67 ACRES
For attention building contractors. Terrific view lot, very close to sea. Ten Mile Point area. J. M. Taylor, EV 4-0531.
Hagar & Swayne Ltd., 614 Yates St.

115 FT. SEAFRONTAGE
On Satellite Channel, N. Saanich. Nicely treed acre suitable for summer cottage or permanent residence. $7,750, with terms, if required.
SEWERED SAANICH LOTS
Approx 70x130. Nice view sites. From $2,200.
EV 3-7174 B. J. Leverton GR 7-2229
F. N. CABELDU LTD.

SEAVIEW
$500 down will hold this 80 ft. frontage lot until you are ready to build. In attractive surroundings and low tax area.
FULL PRICE ONLY $2,200
Dora Woods, EV 3-7124, anytime.
Boorman Investment Co. Ltd.

SEA VIEW
TEN MILE POINT. Nicely treed. $5,000 terms. Mrs. Simpson EV 5-6741. Northwestern Securities of Victoria Ltd.

GOOD 70-FT. BUILDING LOT, EXcellent location, off Glanford. On Kay Ave. Only $1,300. Call TED CHARTRES EV 5-6741. Northwestern Securities of Victoria Ltd.

CHOICE UPLANDS LOT ON Beach Drive, over ¾ acre. Ornamental trees, shrubs, lawns. $15,000. Call Mr. Blenkinsop, F. N. Cabeldu Ltd. EV 3-7174.

LANGFORD
Good building lot near school, $1,150. Easy terms. Call Bob Brotherston, Douglas Hawkes Ltd., EV 4-7128 or res. Sooke 472-5552.

OAK BAY LOT
Large irregular lot on corner of Plymouth and Renfrew, $4,400. Call J. F. Cabeldu, EV 3-7174. F. N. Cabeldu Ltd.

DUPLEX LOT
80x110 approx. city, close in, on sewer, and graded. Full price $3,900. S. W. Anderson, EV 4-9305, EV 2-8917 Financial Survey Ltd.

TWO CHOICE CITY LOTS, 50'x120' each. Some rocks, some trees. Sewer and storm drain connections in. $3,400. EV 5-3671.

LARGE BUILDING LOT, THETIS-Langford area, would consider boat as part payment, balance monthly. Box 128, Shawnigan Lake, V.I., B.C.

LEVEL LOT, 98x140, THETIS Heights, $1,700. EV 5-8708.

LOT FOR SALE, HIGH LOCATION, 50x120. Low taxes. On sewer. $1,600. EV 5-3114.

BEAUTIFUL OAK BAY LOT, DEAL ST. By owner. EV 2-5404.

P. R. BROWN & SONS LTD.
862 Fort Street EV 5-3435

HORNBY ISLAND WATERFRONT

72 acres, 35 acres cleared, balance rough pasture. Unlimited supply of spring water for irrigation. 1,000 ft. waterfront could lend itself for subdivision, now operated as a beef stock farm. The buildings comprise large 4-bedrm home, large barn, workshop, implement shed. Family orchard. Excellent fishing and oyster beds.
Asking Price $16,500
Contact Mr. Clark, res. EV 2-0171

Very attractive 6-room ranch-type stucco bungalow comprising large living rm 20x13, 3 bedrms 12x12, 4-pce colored bath, very modern large cab elec kitchen with dining space, large utility room or extra bedrm, full cement basement, rumpus room not completed, drive-in garage. Half acre beautiful landscaped grounds. Dogwood and native trees. Location 5812 Westholme Road.
$14,500

PARKER AVENUE WATERFRONT

Lot, 80x120, with easy approach to sandy beach.
Call Mr. Clark, res. EV 2-0171.

SANTA CLARA AVENUE

Six beautiful building lots, 80x125; location, Santa Clara north from Piedmont.
For further information call Mr. Clark, res. EV 2-0171.

CENTRAL SAANICH 7½ ACRES

Approx. 5 acres logans, full line machinery, 4-rm stucco bungalow comprising large liv rm, 2 bedrms, bathrm, large kitchen. Full basement, oil heat, packing house, garage and tool shed. For further particulars call Mr. Clark, res. EV 2-0171.

PEDDER BAY MARINA

Comprising 82 acres farm land of which 50 acres can be purchased separate from the marina with beautiful waterfront. For further particulars contact Watson Clark, res. EV 2-0171.

ON THE MARCH!

If you have plans for building in 1963 let this be your "GET SET AND GO" month. As usual the Lot Man is leading the parade with the most varied selection of properties in town.
North Quadra Area—23 70-ft. sewered lots, with Reynolds Construction Contract—Valued at $1,500.
Mt. Douglas—110x146 NHA, $1,695.
Gordon Head Elementary—4 large, view, $2,000 each.
Leabrook Place—3, 85x162 secluded—rate, quality homes. $3,000.
Gordon Head, off Ferndale—magnificent view, approx 100x150, $4,500.
Terry Fortune has a lot for everyone. Call him at Morey & Johnstone Ltd., Shelbourne Plaza. GR 7-1811, res GR 7-1229.

9.22 ACRES BY PAT BAY AIRPORT
All arable land bordering 3 paved roads, good water supply, can be subdivided. $1,700 to handle. FP $8,700. Call exclusive agent, Edw. C. Clark, EV 3-8536, EV 2-4251.
RITHET CONSOLIDATED LIMITED
706 Fort Street

Sea Ridge Park (off Haliburton). Exclusive with Pemberton Holmes Ltd. EV 4-8126. DRIVE OUT this weekend and see these magnificent SEA-VIEW building sites, overlooking Cordova Bay. Price according to size and location. For full information call EV 5-0795, ask for Mr. Greene.

WATERFRONT LOTS
I have several good beach lots in the Sooke area. Priced from $1,950 to $4,500. Some with easy terms. Call Bob Brotherston, Douglas Hawkes Ltd., EV 4-7128 or res. Sooke 472-5552.

WATERFRONT — SECLUDED warm ½-acre with southern exposure for sale on Shoal Harbor, Sidney. For particulars call Mr. Pullan at EV 6-2996. Island Homes Ltd.

SLUGGETT RD., BRENTWOOD, 1¼ acre $2,500 and 73x182 at $1,350. Water on street. F. Bergman, EV 5-6741, Northwestern Securities of Victoria Ltd.

155 PROPERTY WANTED

REQUIRE ½-ACRE FOR VLA — Colwod, Langford or View Royal preferred. Principals only. GR 8-2570 after 6 or all weekend.

SEWERED LOTS WANTED IMMEDIATE CASH. GILMOUR CONSTRUCTION, GR 7-1606.

SHAWNIGAN LAKE WATERFRONT with cottage. Full details to Victoria Press, Box 626.

CASH FOR ACREAGE ADJACENT to sewer. Kasapi Const., EV 5-5614.

156 ACREAGE FOR SALE AND WANTED

ACREAGE

1. 2.83 acres West Burnside with 3 bedroom full basement home. Asking price $20,000 with terms.
2. 2.4 acres with small four-room no-basement home, barn, shed, West Burnside, $6,000 with terms.
3. ½ acre with 2-bedroom full basement home. West Burnside. $11,500 with terms. VLA?
4. 4.26 acres, no-basement home with 3 bedrooms, small cottage, new hip roof barn, 3-mile circle. Asking $16,000 with terms. VLA?

Call H. W. Latour GR 9-7272, office EV 2-7276. Town & Country Realty Ltd.

60 ACRES
Year-Round Stream
The only acreage in Otter Point subdivided into 5-acre pieces. Well treed with a lovely creek. This property offers seclusion and has about five acres cleared with a good building site. Property in this area is rapidly increasing in value. Why not get in on this cheap? $1,500 down will be considered. Call EV 5-6741 anytime, ask for John Molyard at Northwestern Securities of Victoria Ltd. Full price, $5,500.

SELDOM TODAY DOES ANYONE pay more for acreage than a land developer. Call DOUGLAS HAWKES LTD., specializing in land development, city or country. We will be pleased to provide an analysis of your property without obligation. No piece too small. Call Len Thomas, EV 4-7128 or (res EV 3-5685). Fellow agents may call us on full commission arrangement.

SAANICH PENINSULA
9.22 acres of arable land bordering 3 roads. Future subdivision. FP $8,500 with $1,800 cash. Balance to suit. Call Edw. C. Clark, EV 2-8536, EV 2-4251.
RITHET CONSOLIDATED LTD.
706 Fort Street

5.44 ACRES, OTTER POINT RD., Sooke. Good 2nd-growth timber, good fertile land. Full price $3,500. Taxes only $10 yearly. Call at 3661 Saanich Rd. or phone EV 3-8042 after 5.

DEEP COVE, WATER VIEW, 3.17 acres. Low down payment. Balance on terms. Phone after 6:30 evenings, GR 4-1426.

3.62 ACRES, $800, VIEW. APPLY 4758 Spring Road. Terms.

157 COMMERCIAL PROPERTIES

COMMERCIAL Or Light Industrial

Between Town and Country and Mayfair shopping centres. Over 17,000 sq. ft. with 2 houses. Full price $15,000. Call J. COONEY EV 5-6741. Northwestern Securities of Victoria Ltd.

To place your Classified Ad just call 382-7211

RE BUSINESS TAX
CITY OF VICTORIA

TAKE NOTICE that the first sitting of the Court of Revision to hear appeals pursuant to the 1963 Assessment Roll for Business Tax purposes for the City of Victoria will be held in the Council Chamber in the City Hall at the City of Victoria, commencing at 10 o'clock in the Forenoon, Monday, March 18, 1963.

DATED at Victoria, this 25th day of February, A.D. 1963.

THE CORPORATION OF THE CITY OF VICTORIA.

NOTICE OF PUBLIC HEARING
POLLUTION CONTROL BOARD

The Pollution Control Board will hold a public hearing, commencing at 9:30 a.m., Monday, March 25, in Court Room "D", Victoria Law Courts, Victoria, B.C., in connection with the application of the Corporation of the District of Saanich for a permit to discharge treated domestic sewage effluent into Colquitz Creek.

Briefs will be heard from the Corporation and from such interested organizations as have filed a request for permission to do so with the Secretary, on or before March 18, 1963.

Signed by: R. Bowering, Secretary and Executive Engineer, Pollution Control Board.

QUEEN ALEXANDRA SOLARIUM
FOR CRIPPLED CHILDREN
2400 ARBUTUS ROAD, VICTORIA, B.C.

TAKE NOTICE that the ANNUAL GENERAL MEETING of QUEEN ALEXANDRA SOLARIUM FOR CRIPPLED CHILDREN will be held at the Queen Alexandra Solarium for Crippled Children, 2400 Arbutus Road, Victoria, B.C., on SUNDAY, 17th MARCH, 1963, at the hour of 2:30 p.m. for the purpose of transacting the following business:

1. Election of Directors.
2. Receiving and dealing with the report of the Board of Directors for the past year and the Balance Sheet and Financial Report of the affairs of the Society up to the thirty-first day of December, 1962, audited and signed by the Society's auditors.
3. Appointing auditors for the ensuing year.
4. Receiving and approving subject to the approval of the Minister of Health, the amended By-laws of the Society. A resolution will be put to the Meeting to adopt the Constitution and By-laws which will be circulated to the Subscribers at the Meeting.
5. Such other business as may properly be brought before the Meeting.

Dated at Victoria, this 25th day of February, Nineteen Hundred and Sixty-three.

By Order of the Board of Directors.
John S. Holdstock, Secretary.

B.C. FOREST SERVICE
NOTICE OF LICENCED SCALERS' EXAMINATION

Examination for Scaler's Licence, under the provisions of Section 69 of the Forest Act, will be held by the Forest Service, Marine Building, Vancouver 1, B.C., on Thursday and Friday, March 28 and 29, 1963.

Candidates must report not later than 8:00 a.m., March 28 to Room 222, Marine Building, equipped with caulked boots, work clothes, approved buoyancy equipment, pencils, pen, lunch and be prepared to take the written examination or practical test. Those in possession of a B.C. Log Scale rule should bring it.

Examination fee is $5.00 (applicants who have tried the examination previously will be required to produce their receipt for the $5.00 fee).

Application forms in duplicate on Form FS87-A must be correctly filled out and submitted before the examination. Application forms and further information may be obtained from the Superintendent of Scaling, Room 222, Marine Building, Vancouver 1, B.C.

OFFER FOR USED TIRES

OFFERS: plainly marked on the envelope, "Offers on P.T. No. 104" will be received by the undersigned up to noon, March 20, 1963, to purchase and remove, by contract, quantities of used tire casings during the period of time from April 1, 1963, to March 31, 1964, in the following general categories:

(A) Passenger and light truck sizes
(B) Heavy truck sizes
(C) Grader, Earthmover and farm tractor sizes

located "as is and where is" at the Department of Highways Yards as listed below:

Langford	Kamloops
Prince George	Nelson
Terrace	Cranbrook
Cloverdale	Pouce Coupe

For further information, contact the office of the Services Engineer, Department of Highways, Victoria; Department of Highways, Regional Mechanical Superintendent at Kamloops, Prince George or Nelson; or Department of Highways Official in charge at the particular yard.

It is a condition of sale that the successful bidder must remove on demand the accumulated salvageable tires and the bid must indicate a firm price per casing, either by size or group of sizes for each yard.

Offers on individual yards will be considered.

Area to be left clean and tidy to the satisfaction of the District Official.

The highest or any offer will not necessarily be accepted, but the bearer of a successful bid will be required to pay the S.S. Tax.

G. E. P. JONES, CHAIRMAN,
PURCHASING COMMISSION,
PARLIAMENT BUILDINGS,
VICTORIA, B.C.

NOTICE TO CREDITORS

IN THE MATTER of the Estate of SIDNEY QUINTON, late of Ganges, Salt Spring Island, in the Province of British Columbia, Retired (formerly of the City of Winnipeg, in the Province of Manitoba, Company Executive).

All claims against the above estate must be filed with the undersigned at 503 Electric Railway Chambers, Winnipeg 2, Manitoba, on or before April 15, 1963.

DATED at Winnipeg, in Manitoba, February 27, 1963.

Thompson, Dilts, Jones, Hall, Dewar & Ritchie,
Solicitors for the Executors.

CORPORATION OF THE TOWNSHIP OF ESQUIMALT
NOTICE
LOCAL IMPROVEMENTS

NOTICE is hereby given that a Court of Revision will sit in the Council Chamber at the Municipal Hall, in the Municipality of Esquimalt, at 1229 Esquimalt Road, on Monday, the 18th day of March 1963 at the hour of 7:30 o'clock in the afternoon, to hear complaints in connection with and to revise according to law the assessment rolls covering the frontage tax assessments for the cost of the following works undertaken within the Municipality as local improvements, that is to say:

No. 934 Curbing Colville Road both sides from the east boundary of Naden Street to the west boundary of Intervale Avenue.
No. 936 Curbing Colville Road both sides from the west boundary of Intervale Avenue to the east boundary of Hutchinson Avenue.
No. 948 Curbing Intervale Avenue both sides from the south boundary of Lockley Road to the south boundary of Lot 21, Block 4, Plan 9240.
No. 969 Curbing Sturdee Street both sides from the southerly boundary of Esquimalt Road to the northerly boundary of Lyall Street.
No. 970 Sidewalk Lyall Street north side from the easterly boundary of Macaulay Street to the westerly boundary of Paradise Street.
No. 972 Sidewalk Lampson Street easterly side from the northerly boundary of Bewdley Avenue to the southerly boundary of Lyall Street.
No. 973 Curbing Lockley Road both sides from the easterly boundaries of Intervale Avenue and Intervale Avenue South, to the westerly boundary of Hutchinson Avenue.
No. 977 Curbing Comerford Street both sides from the northerly boundary of Lyall Street to the southerly boundary of Esquimalt Road.
No. 978 Curbing Lyall Street both sides from the west boundary of Admirals Road to the east boundary of Constance Avenue.
No. 981 Curbing Hutchinson Avenue both sides from the south boundary of Colville Road to the southerly limit of Hutchinson Avenue.
No. 982 Curbing Highrock Place both sides to serve Lots 1 to 7 both inclusive, Plan 14556.
No. 983 Curbing Lyall Street both sides from the easterly boundary of Nelson Street to the westerly boundary of Constance Avenue.
No. 984 Sanitary Sewer Rockheights Avenue to serve Lots 19 to 52 both inclusive, Plan 14024.
No. 985 Curbing Rockheights Avenue both sides from the westerly boundary of Lampson Street to the westerly boundary of Lots 25 and 26, Plan 14024.
No. 986 Curbing Lockley Road both sides from the easterly boundary of Admirals Road to the westerly boundaries of Intervale Avenue and Intervale Avenue South.
No. 989 Curbing Kinver Street both sides from the southerly boundary of Wychbury Avenue to the northerly boundary of Bewdley Avenue.
No. 996 Curbing Park Terrace both sides from the westerly boundary of Grenville Avenue to the westerly extremity of Old Esquimalt Road.
No. 997 Sidewalk Lampson Street easterly side from the northerly boundary of Devonshire Road to the southerly boundary of Colville Road.
No. 1001 Curbing Carrie Street both sides from the southerly boundary of Craigflower Road to the northerly boundary of Colville Road.
No. 1002 Sidewalk Munro Street both sides from the easterly boundary of Fraser Street to the westerly boundary of Plaskett Place and the easterly boundary of Lot 4, Plan 5050.
No. 1006 Curbing Sussex Street both sides from the westerly boundary of Nelson Street to the westerly extremity of Sussex Street.
No. 1008 Curbing Dominion Road westerly side from the southerly boundary of Colville Road to the northerly boundary of Anderson Avenue.
No. 1012 Sidewalk Esquimalt Road southerly side fronting the Esquimalt Shopping Plaza.
No. 1021 Curbing Rockheights Avenue, Hutchinson Avenue, Hutchinson Place and Highrock Avenue, both sides.
No. 1023 Sanitary Sewer Rockheights Avenue.
No. 1026 Curbing Macaulay Street both sides from the northerly boundary of Wollaston Street to the southerly boundary of Esquimalt Road.

The Court of Revision shall hear complaints and may review and correct the frontage tax assessment roll only as to:
(a) The names of the owners of parcels of land;
(b) The actual foot-frontage of the parcels;
(c) The taxable foot-frontage of the parcels.

No complaint shall be heard by the Court of Revision unless notice of the said complaint has been made to the office of the Assessor of the Corporation of the Township of Esquimalt at least forty-eight hours prior to the time appointed for the first sitting of the said Court of Revision.

J. W. ISMAY,
Assessor.

Municipal Hall,
Esquimalt, B.C.,
March 1st, 1963.

REALTOR'S DREAM

Explosion Due In Population

OTTAWA (CP) — A looming population explosion which sounds like a real estate developer's dream was forecast here by a guest panelist at the annual meeting of the Ontario Association of Real Estate Boards.

Stewart Bates, president of Central Mortgage and Housing Corporation, said Canada is going to need 350,000 new housing units by the 1967 centennial year to house the young people who now are on the verge of entering the labor force.

And on the basis of the 7,750,000 Canadians now under 20 years of age, there will be a need for an additional 1,500,000 units by 1976.

Mr. Bates said one of the great problems posed by this impending growth is the need for proper planning to prevent today's older residential districts from falling into slum conditions and renewing those which have already reached that state.

68 ACRES COMPLETED

The federal government has a standing offer to pay half the costs of local slum clearance. Yet in 13 years only 500 acres of city land had been proposed for renewal and only 68 acres completed.

The chief of the federal housing agency also noted there is "quite a lot of talk" about the growth of subsidized housing in Canada. In this field Ottawa has agreed to pay 75 per cent of the cost of construction and the same share for the subsidization of low rentals.

"I don't think there is a person in this room who can guess correctly the number of subsidized housing units we have in Canada," he said. The figure was only 8,000 of the nation's 4,500,000 units.

This contrasted with countries like Sweden, with 70 per cent of its housing units under federal subsidy, and Britain, with a rate of about 40 per cent.

DUE TO ECONOMICS

In this context, he cited figures showing that 250,000 housing units in Canada still are occupied by more than one family, "practically all of the cases due to the low economic status of these families".

There also were 750,000 units in which the number of occupants exceeded the number of rooms.

Taking all factors into consideration, the demand for houses in 1975 would be four to five times greater than it is today.

"This is exciting news for real estate men," said Norman McFarlane, of Ottawa, who interviewed Mr. Bates on the panel.

Mr. Bates also reported on the corporation's study of rising costs in home construction. A three-bedroom bungalow which averaged $12,000 in 1952 was up to $14,500 last year on the national average. In Ontario alone, the price had jumped to $15,400 chiefly because of the sharper rise in land costs.

Bahamas Probes Cuba Abductions

NASSAU, Bahamas (AP)—The colonial government said Friday a check is under way into contentions that commandoes from Cuba kidnapped two Americans and 10 Cubans from Bahamas waters.

Colonial Secretary Kenneth Walmsley said an air inspection was made Friday of the purported kidnap scene—off Elbow Cay, one of several outlying Bahamas islands only a few miles north of Cuba.

A protest of the alleged kidnapping was made to Bahamas colonial authorities by U.S. lawyer Charles Ashmann, who said he represented the men and contended that British territory was violated in their capture.

Ashmann said the men were fishing. Broadcasts from Cuba have called them pirates and some would be executed.

DOCTORS PUZZLED

Thyroid Problems Bother Immigrants

TORONTO (CP) — A significantly higher percentage of over-active thyroid glands are found among immigrants when compared with native-born Canadians, doctors at Toronto General Hospital have found.

They're not quite sure why this should be but they have some theories, including the possibility that the difficulties of adjusting to life in a new country may over-stimulate the gland.

Writing in the Journal of the Canadian Medical Association, Dr. W. B. Spalding says data-processing methods showed over-active thyroids turned up four times as often in immigrants as in persons born in this country.

The thyroid is a horseshoe-shaped gland straddling the windpipe in front of the neck. A lazy thyroid gland leads to laziness, obesity and slow mental reactions. Over-active thyroids cause loss of weight, rapid heart action and high-strung temperament.

Dr. Spalding suggested immigrants may be more inclined to ignore mild illness, including mild emotional disorders; geographic areas may exist where the disease is more prevalent, and people likely to develop the condition are more restless and venturesome which perhaps is the reason they became immigrants in the first place.

Woman Will Testify

KAMLOOPS (CP) — The lawyer representing Mrs. Florence Gresty said Friday his client would be happy to appear before an inquiry provided the inquiry is conducted "in a proper manner," in the case of allegations of misuse of road funds.

Gordon Dowding, New Democratic member of the legislature for Burnaby, earlier invited Mrs. Gresty to make the appearance and also to present affidavits he said would be forwarded "to the proper tribunal."

Lawyer Harry Thomas said he has sent Mr. Dowding a letter giving details of a protest by Mrs. Gresty that she was maligned in news reports.

Mrs. Gresty, of Kamloops, Thursday invited Mr. Dowding to repeat outside the legislature allegations she was paid $350 a month from a highway contractor.

Mr. Dowding said he had made no charges against Mrs. Gresty.

Masked Firemen Extinguish Blaze

Saanich firemen had to use masks while putting out a fire discovered shortly after midnight in the basement of the home of Arnold Carlson, 1010 Jasmine Avenue.

Despite the heavy smoke, however, damage is only estimated to be about $200. The fire destroyed a chesterfield and radio.

A failure in the electrical wiring is believed to have caused the fire.

TENDERS FOR PURCHASE OF LOGS

Sealed tenders on forms provided by the District will be accepted up to 3:00 p.m. and opened at 4:00 p.m. Friday, March 15, 1963, for the purchase of approximately 3,200,000 f.b.m. of logs to be delivered to Victoria or Mill Bay.

The tender forms provided by the District are a combined offer to purchase and conditional sales agreement. This form, if not completed in detail by the tenderer, shall be rejected and not considered.

The highest or any tender not necessarily accepted.

Greater Victoria Water District,
479 Island Highway,
Victoria, B.C.

BEASTALL ADVISES

Size of Seed Potatoes Indicates Crop Potential

There is a reminder in my notebook to write about seed potatoes around the beginning of March. Last year, when the entry was made, several gardeners had contacted me about the size of the tubers being offered as seed, believing them to be much too large.

Jack

This opinion is frequently expressed by gardeners, especially those who remember father selecting tubers of hen's-egg size at harvest time to be used as seed the following spring.

Seed tubers of this size were quite satisfactory in the days when the peeling of small potatoes was not considered a waste of time, and the cook preferred a small tuber that could be spun in the hand while the entire skin was removed in a long curl.

Few women today like small potatoes, and this revolt in the kitchen has led to a demand for tubers of a size that would have shocked the housekeeper of 60 years ago.

In any variety of potato, the tubers selected for seed must be truly representative of the characteristics of the variety otherwise the strain would soon "run out." Therefore a large tuber variety will have large tubers selected for seed.

FEW EYES BEST

However, the gardener is not expected to plant whole tubers as was done in the past. In fact, the less eyes there are to a piece of tuber the less top growth is made and the better tubers the plant will produce, so we cut the tubers into small pieces each with one or more growth buds, or eyes.

Examination of a potato tuber will reveal a more or less pronounced dent at one end where the tuber was attached to the underground stalk. This is called the stem, or bottoom, end. The opposite end with a cluster of growth buds is called the top.

Unlike the tubers of many other plants, potatoes have growth buds distributed over the entire surface, the majority being on the top half of the tuber and spread more sparsely over the lower half.

CUTTING PRACTICE

Since the buds in the upper half are considered more vigorous than those below, we endeavor to cut segments from the top with one eye, and from the bottom with two eyes.

That, of course, is theory. In practice the cuts are made rapidly, often sacrificing one eye to obtain another, and very often cutting through the eye we meant to save.

Cutting is done before the tubers are set out to sprout, and the less bud growth at the time the easier the job.

The standard procedure is as follows: 1, cut lengthwise to give two pieces; 2, put the pieces together and cut lengthwise again at right angles to the previous cut to give four pieces; 3, put the four pieces together and cut crosswise through the middle to give four tops and four bottoms.

VARIETIES

From this point, further cutting will depend on the size of the pieces and the location of the buds. On large tubers the four top sections are often cut crosswise through the middle again, while the lower sections are examined for bud placement and reduced in size if necessary.

Gardeners are always seeking information on the best varieties to plant. Since so much depends on the soil in which potatoes are grown, a variety which cooks with good flavor and fluffy texture when grown in one garden can be a poor cooker, soapy and black from another.

In a new garden the best practice is to plant a few eyes of three or four different varieties each year until one is found that produces well and proves satisfactory for the table.

Warba (early or main crop) and Keswick (main crop) have been the best in my heavy clay loam, with Katahdin and Green Mountain in second place as main crops. With me, Netted Gems are a failure both in crop and cooking qualities, although it is my favorite table potato when grown in light to medium loams.

For really tough conditions such as rough soil, low moisture content and weed competition, Sebago is unsurpassed.

ROOFING - FLOORING
DO IT NOW!
• Gutters • Floor Tile
• Plastic Wall Tile
CALL EV 3-5911
Night Calls: Jack Houston, EV 2-9584; Bob McIntosh, EV 4-1546
Capital City Roofing & Floor Co.
AT THE ONE-STOP — 1920 OAK BAY AVE.

Have Your Roof and TV Antenna Checked Now!
Let Us Give Your Home a NEW LOOK—
• DUROID or BARRETT ROOF
• Winegard and Channel Master Antenna
Why wait until it's too late? . . Have your roof and antenna checked now by our experienced workmen. All workmanship guaranteed and available on easy credit terms.
BROCK ROBERTSON
Quick Service Roofing EV 3-9644 TV Antenna Service Est. Since 1910

ROOFING
BARRETT GARLOCK SHINGLES
WINDPROOF—NEAT and COMPACT—INEXPENSIVE
NOTE: Not one of these shingles has lifted in Victoria. Call Gar Taylor now!
VICTORIA ROOFING
AND INSULATION COMPANY LTD.
917 FORT ST. EV 2-2331 NIGHTS EV 4-4818

IMPROVE YOUR FIREPLACE!!
THERMO-RITE HEAT—Tempered glass enclosure Framed in Solid Brass. No Sparks! No Smoke! No Floor Drafts! Lowers fuel bills. Uniform Heat from floor to ceiling, burn wood, logs or briquets.
Send Fireplace Width and Height, Receive Colorful Booklet FREE!
PHONE OR WRITE . . . . GEORGE'S HOME SERVICE 549 Walter Ave. EV 2-4142

You will never know how much superior
ALASKA FISH FERTILIZER
is unless you try it.
MADE OF CANADA FISH ONLY

General Drafting Services
Home Designs
Civil and Structural Drafting
Phone 479-7321

PAN-ABODE BUILDINGS LTD.
Prefabricated Cedar Log
All Custom Cut
B.C.'s Most Attractive Homes
Contact Your Exclusive Dealer
T. J. DE LA MARE
2851 Tudor Ave., Victoria, B.C.
PHONE GR 7-1074

DO IT NOW! WE SUPPLY AND INSTALL
Weather Stripping
FOR ALL TYPES WINDOWS and DOORS
• PELLA WOOD FOLDING DOORS
• VENETIAN BLINDS
• SLIDING DOORS • WOOD • GLASS
• STEEL SECTIONAL GARAGE DOORS
• ONE-PIECE GARAGE DOORS
B. T. LEIGH EV 3-9685 736 NEWPORT

The Corporation of the District of Saanich

NOTICE—Re: Local Improvements

To consolidate tender calls and to allow the works to proceed during favorable weather at a consequent cost saving, all applications for roads, sidewalks and storm drain local improvements should be received by the Municipal Engineer immediately.

No guarantee can be given that completed petitions received subsequent to **March 18th** will be included in the 1963 Works Program.

Further information may be obtained from the Municipal Engineer's Office, GR 9-1621.

N. W. LIFE, P. Eng.,
Municipal Engineer.

Now Qualified Consultant

I. C. SMITH, A.H.C.

For seventeen years on the staff of Hickman Tye Hardware Ltd. in Victoria, Mr. Smith was recently admitted as a fully qualified member in The American Society of Architectural Consultants. He attended the Society Course at the University of Ohio in Columbus, Ohio, and has now returned to his duties with the well-known Victoria firm.

It is interesting to note that there are only six Architectural Consultants in B.C., most of them employed by manufacturers. Mr. Smith is available to assist Hickman Tye customers in their choice of builders' hardware for all types of construction.

WHY WAIT FOR SPRING? DO IT NOW!
And Enjoy the Benefits of OIL-O-MATIC HEATING This Winter With
WILLIAMS OIL-O-MATIC
Your Best Heating Buy
EASIEST TERMS IN TOWN
Only 10% Down
5 Years to Pay at 3% Interest
One Day Service
Phone Today for Free Estimates
W.R. MENZIES & CO. LTD.
SINCE 1909
911 FORT ST. PHONE EV 3-1112
Plumbing, Heating and Kitchen Centre

Now is the time to

save spring roses!

Stop winter disease and insects. Spraying *now* with the ORTHO Dormant Spray Kit gives your roses the protection they need for beautiful blooms next spring. Overwintering insects, insect eggs and fungus are controlled by this effective combination of ORTHORIX Spray and VOLCK Oil Spray.

Use on fruit trees, shrubs, too. Easy to use. Excellent control for peach leaf curl. Helps prevent pest and disease damage before it starts. See your ORTHO Dealer now for this winter spray kit.

REG. T.M.: ORTHORIX, VOLCK

ORTHO REG. T.M.

Ortho Agricultural Chemicals Limited

Hudson's Bay Company
Garden Shop, Lower Main

BUCKERFIELD'S LTD.
2105 Douglas EV 2-5184

SCOTT & PEDEN LTD.
506 Cormorant EV 4-7181

Cedar Hill Nurseries & Garden Centre
1550 Cedar Hill Crossroad
GR 7-2658

EATON'S OF CANADA
Phone EV 2-7141

Stelck's
Hillside at Quadra
Hillside at Shelbourne
1237 Esquimalt Rd.

BUCKERFIELD'S LTD.
20 Trunk Road, Duncan
Phone 746-7161

HUDSONS APPLIANCES HARDWARE FURNITURE
Duncan, B.C.
Phone 746-6443

Cowichan Creamery Association
100 Per Cent Co-operatively Owned and Operated
PHONE 746-5101
Duncan, B.C.

BRACKMAN-KER MILLING CO. LTD.
Duncan 748-8171
Serving B.C. Agricultural Needs for 85 Years

SPRING'S BUSTIN' OUT ALL OVER

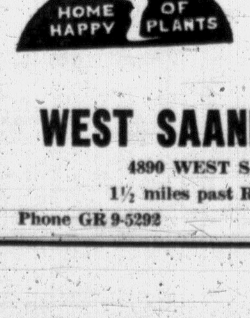

PLANT Flowering Trees, Shrubs and Roses NOW!
SPECIALS
Profusion and Lizet Red Flowering Crabs—2 years, ready to bloom, each $2.25
Blirieana Double Pink Flowering Plums, 6 feet, each $2.25
Flowering Cherries, Hawthorne, Mountain Ash, etc., at BARGAIN PRICES
Fruit Trees, too
WEST SAANICH NURSERY
4890 WEST SAANICH ROAD
1½ miles past Royal Oak Junction
Phone GR 9-5292 Open Sundays

New Speed Record Set by Air France

Air France has just established a new speed record, the third in the last few weeks.

The latest one was set on the Mexico-New York run as the "Chateau de Chaumont," under Captain Claude Bergevin, flew the distance of 2,088 miles in 3 hours and 19 minutes for an average of 619 miles per hour. Flight time was nine minutes less than the previous record set by Air France in April, 1961.

Another record had been set by Air France a few days previously as Captain Ferry had flown the "Chateau d'Uzes" between Chicago and Montreal in 77 minutes. The previous mark was 79 minutes.

These two records established during regular flights followed the one set last December 15 by the "Chateau de Vincennes," first 707 Intercontinental turbo-fan jet to be delivered abroad to any airline. Captain Henri Angel, who has logged more than 21,000 hours flight since joining Air France in 1944, piloted the new long-range jet from Seattle to Paris, a distance of 5,256 miles, in eight hours and 37 minutes.

HOLLYWOOD BOWL EASTER TOUR

April 10 - 23, 1963

The spectacular Easter Sunrise Service at the Hollywood Bowl is an event no one should miss. Join our motor coach tour on April 10th by way of Port Angeles and the Olympic Peninsula to Los Angeles by Highway 99, stopping one night each in Eugene and Sacramento. Four nights in Los Angeles, with tours to Disneyland and Knott's Berry Farm, and Palm Springs. Two full days in San Francisco, with wonderful tour of the City. Return via Highway 101 through Eureka and the Redwoods, then Highway 99 to Seattle for 2 nights. You might have a meal in the Space Needle Restaurant.

All rooms with Bath. Doubles: $175 each; Twins $200; Singles $215. Membership and U.S. exchange and meals extra.

VICTORIA TRAVEL EDUCATIONAL CLUB

503 Scollard Bldg., 1207 Douglas EV 2-6221. Hours 10-1; 2-5 Mon.-Fri.

Scandinavian Tours Prepared

Dramatic fjords and the summertime lushness of inland Scandinavia are emphasized in the SAS 24-day tours, operated in conjunction with Thos. Cook and Son, according to the Tour Department of Scandinavian Airlines System in Montreal.

The unruffled quiet beauty of rural Sweden is seen, along with its handicraft centres, pine and birch forests, and medieval cities in the lake district.

In Victoria

BLANEY'S IS THE PLACE

for choice of

3 Wonderful WAYS TO Tour EUROPE

1. **ECONOMY TOURS.** All-inclusive 1 to 60 days. Ask for color folder with complete choice of tours, prices, exciting details.
2. **RENT-A-CAR.** Tour at your own convenience. Blaney's will make all the arrangements.
3. **PRIVATE CAR, CHAUFFEURED BY MULTI-LINGUAL GUIDE.** For the ultimate in comfort enjoyment satisfaction, tour planned to suit your time and personal wishes. Ask Blaney's for ideas and suggestions—they're masters at planning this type of tour. So relaxing!

For a Greater Measure of Travel Pleasure Victorians Rely on

BLANEY'S Travel Service

920 Douglas EV 2-7254

MEMBER American Society of Travel Agents ASTA — MEMBER Pacific Area Travel Association

TOUR TO LONDON AND THE CONTINENT

MAY 11th to JULY 10th

A small Tour is being arranged by a scheduled flight on May 11th, and, after 3 nights at the Strand Palace Hotel in London, the party will leave on May 15th for a comprehensive tour of Europe for 29 days, bringing them back to London June 12th. Other tours in Britain and elsewhere can be arranged. Reservations have been made to return to Victoria July 10th, but ticket is good for 12 months if longer stay is desired.

VICTORIA TRAVEL EDUCATIONAL CLUB

503 Scollard Bldg., 1207 Douglas EV 2-6221 Hours: 10-1; 2-5 Mon.-Fri.

Easter Weekend Tour $43

4 Days including Kelowna, Grand Coulee Dam, Spokane, Wash., and Seattle, with Night Club and Dinner included.

Rogers Pass Tour $55

5 Days including Kamloops, Lake Louise, Banff, Okanagan Valley for Blossom Time and Kelowna, May 24 to May 29.

Portland Rose Festival and Tour of the Canyons 16 Days $168

Including Portland Rose Parade, Salt Lake City, Brice and Zion Canyons, Grand Canyon, Arizona, The Grand Tetons and Yellowstone National Yark, Wyoming.

Members only. Membership $1 year. New Members welcome.

Capitol City Travel Club

EV 4-1432 anytime

TRAVEL HEADQUARTERS

For travel throughout the world, consult us for all rates by Air, Steamship, Rail, Tours, Hotels, Car Hire, etc.

DON'T MISS "THE THREE SEASONS"

A fast moving documentary of Britain in all its moods. We see the London parks in spring, the Lord Mayor's show, a scene from "A Mid-Summer Night's Dream," Christmas gaiety, and the thrills of fox hunting.

GEORGE PAULIN LTD.

"YOUR PERSONAL TRAVEL AGENT"

1006 GOVERNMENT ST. EV 2-9168

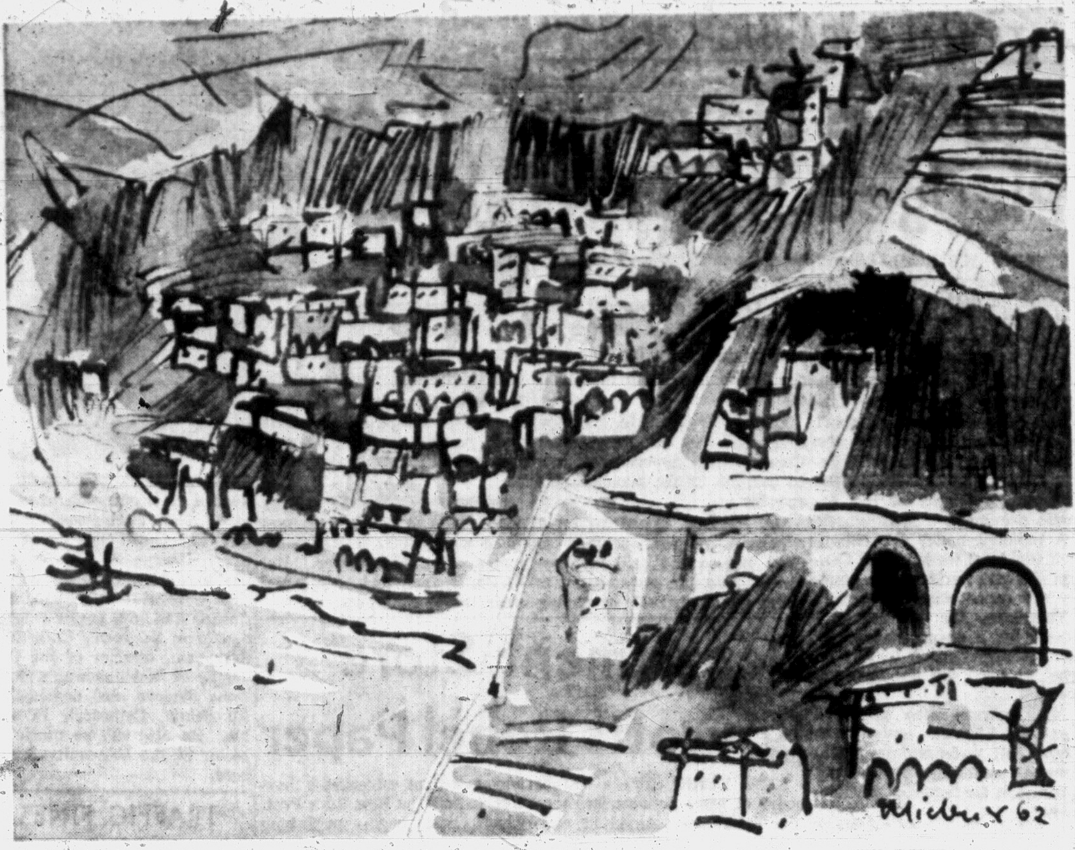

FROM ITALY, Victoria artist Herbert Siebner, continuing his European study tour, writes: "The road from Positano to Amalfi is one of the most picturesque in southern Italy, although the narrow, winding road demands much skill and nerve on the driver's part. The horns of Italian cars and buses have a very melodic sound and provide a needed warning at the sharp corners. At one stop, I had this view from the cliff-top—little houses bedded into the security of a lovely bay."

OF ALL PLACES — By HORACE SUTTON

Tourists Replace Hogs on Tropic Island

PARADISE ISLAND, Nassau—Venice with conch shells, Pebble Beach-East and a slice of St. Tropez-West are all in the making here on an island where less imaginative souls once kept a herd of hogs.

Sutton

This atoll, which lies at anchor 10 minutes across the sound from the metropolis of Nassau, has long been known as Hog Island. A determined developer, name of Huntington Hartford, has been at pains lately to turn this isle of swine into a garden of Eden.

So far, the project has cost Mr. Hartford, whose ancestors mined the stores of the Great Atlantic and Pacific Tea Company, some $22 millions. Although old line residents who have homes here still call it Hog Island, its name has legally been changed to Paradise Island. There is no doubting that you can make a silk purse out of a pig's ear, especially if you have a spare 22 million in the petty cash drawer. Mr. Hartford may not get back all his investment this year, but he has surely created a handy Eden.

* * *

Hartford's hotel for the haut monde, known as the Ocean Club, is just a year old. At anywhere from $60 to $130 a day, not counting lunch which is extra, the Ocean Club is booked solid deep into March. It turned away 1000 bookings for February, and space is at such a premium that overflow guests are occasionally stored aboard Hartford's 100-foot yacht, the Joseph Conrad.

The heart of the estate is the old home of Axel Wenner-Gren, the controversial Swedish industrialist from whom Hartford bought 700 acres of Hog Island. The Swede's retreat has been turned into a lovely manor house with a restaurant looking off to a dazzling view of the swimming pool, and beyond it, to an incredible stretch of terraced gardens. A piece of sculpture has been placed on each step, and high on the hilltop at the very end, perhaps three city blocks away, stand the columns of a 12th century French cloister.

* * *

At night, when the lights play on the terraces and on the columns far in the distance, it all looks like the gardens of Villa d'Este outside Rome topped with a Greek theatre. Actually, the cloister was bought from the Hearst estate. It had originally been purchased from the monks of a small village near Toulouse, and had never even been uncrated when Hartford took title to it.

Tucked away in garden nooks along the steps is about as mixed a bag of statuary as one might find this side of the Old Havana Cemetery. At one rather startling turning a massive image of Franklin Roosevelt looks across the greenery to an equally bulky form of Livingston of Africa. The gaze of both is disrupted by a stone image of naked Hercules who stands, sunswept and unabashed, between them.

Hard by the pool, a four-court tennis club is patrolled by none other than Pancho Gonzales. If you don't mind parting with a ten spot for green fees, nine gorgeous holes of golf await, with the back nine already in and waiting for the growth of grass. Four man-made lakes add to the woes of duffers, and then there is the necessity of skirting the sea, especially on the fourth or Pebble Beach hole, where a long approach will drop the pill in the Atlantic in the general direction of Coney Island.

* * *

Horses being a passion of Diane Hartford, the proprietor's wife, an elaborate stable has been installed. Riders who prove themselves in the show ring are given free rein to ride the trails, carpeted with a cushion of pine needles and bordered with an archway of casuarinas, or Australian pines, buckboards, sulkies, surreys, and wicker governess carts pulled by ponies are on hand to take guests rambling over the fiefdom.

A favorite stop is the end of a canal built by Wenner-Gren. Giant cement abutments at the sea's entrance are darkly rumored to have been an accommodation provided by Wenner-Gren for German submarines. The canal cuts the whole island creating a Venetian lagoon. Here, Hartford has put in a waterside restaurant called Café Martinique, an elegant reproduction of a French turn-of-the-century salon. Guests from Nassau come in sea sleds, drifting under a bridge that seems to have been lifted whole from some Venice canal.

Hurricane Hole, a yacht haven next door, will be lined with small piano bars and hole-in-the-wall shops in the manner of St. Tropez, that bikini base in the south of France. Across the water in Nassau is the venerable seaplane landing where the old Pan American clippers came thundering in, four hours out of Miami. Now the run down from New York is barely more than half that, and the Miami hop is down to 45 minutes. For sentiment's sake, Pan Am still keeps the building at its Nassau administrative headquarters.

Coming to Paradise one happy day will be a 200-room, moderately priced hotel (about $9 a day), and another 300-room house with medium fees. Nowadays there are but 52 rooms. For its occupants, Hartford has set aside a fluffy sand crescent called, for some obscure reason, Hartford Beach.

* * *

Anybody, but anybody, including those who are nobody, can grab a bum boat from the wharves at Nassau and buzz out to Paradise Beach. Two dollars buys a walk-in locker, use of the marble showers, and a whole day on a magnificent soft sand beach that is sprinkled with thatched huts. Waiters in red striped shirts bring lunch, the calypso pulsates deep into the afternoon and pedal boats churn lazily along the edge of the sea. Just a few yards up the same beach is the ultra-snooty Porcupine Club where DuPonts, Rockefellers, Whitney and Mellons are members and pay a handsome price for exclusivity. The very same sand and the very same sea are available for a cool deuce to Hartford's A & P gypsies, who come over on the bum boats from Nassau.

Red Cross volunteer hospital visitors make certain that our veterans are not forgotten men and women. Their regular visits bring good cheer and companionship to many thousands in more than 115 hospitals and institutions.

Stay Longer In Mexico

A new provision permitting American and Canadian visitors to remain in Mexico for periods of up to two years without returning to their country of nationality has been adopted by the Mexicana Department of Interior.

According to Mexicana Airlines (CMA), Mexican consulates throughout the United States and Canada will be permitted to issue "visitor" visas which are valid for six months and renewable three times in Mexico.

Applicants for such documents must show proof of an income of $160 monthly, plus $80 each for spouse and all dependents over 15 years of age.

EATON'S Beauty Salon

Fifth Floor

Phone EV 2-7141

short 'n' sweet

- *shampoo*
- *rinse*
- *permanent*
- *haircut*
- *style set*

- Enquire about the special price on our permanent wave and conditioning treatment. Use your EATON Account? Of course you can!

- Add colour to your life! Revlon manicures, Miss Clairol Hair Colour Bath.

Store Hours: 9:00 a.m. to 5:30 p.m. Daily
Friday 9:00 a.m. to 9:00 p.m.

THE T. EATON C° CANADA LIMITED

TRAVELEYDEN

AIR Tickets Reservations

SEA Tickets Reservations

BUS Tickets Reservations

TOURS Tickets Reservations

HOTEL Reservations

Never a Service Charge

766 FORT EV 6-4201

FOR PROFESSIONAL TRIP PLANNING and

AIRLINE RESERVATIONS

To all parts of the world via B.O.A.C., C.P.A., T.C.A., Pan-Am. and all others at

NO EXTRA COST

Call

FEATHERSTONE TRAVEL Service

Now—

734 Yates EV 6-6101

FREE YOUR FIRST 1696 MILES TO EUROPE

Hard to believe — but it's true! Canadian Pacific's new low fare is equivalent to flying your first 1,696 miles FREE! Only $577.70 17-day jet prop economy round trip, Vancouver-Amsterdam, *a saving of $121.00 over the regular jet-prop economy fare*. You fly a Jet-prop Britannia or Super DC 8 Jet Empress over the shorter Polar Route to Amsterdam, a charming city with convenient connections to all of Europe's great cities—even more exciting and colorful during the off-season. You can choose from exciting low cost tours... visit extra cities at no extra fare. Fly now — pay later, only $58 down. See your Travel Agent or any Canadian Pacific office.

FLY *Canadian Pacific*

TRAINS / TRUCKS / SHIPS / PLANES / HOTELS / TELECOMMUNICATIONS
WORLD'S MOST COMPLETE TRANSPORTATION SYSTEM

Two holidays in one! Sail to Hawaii on a great P&O-Orient liner

Enjoy a glorious English holiday at sea on P&O-Orient Lines—and see San Francisco, Los Angeles and Hawaii. Your fare from Vancouver to Honolulu starts at just $130!

FIRST, your P&O-Orient liner sails down the coast from Vancouver. You'll have a day and a night in San Francisco and a day in Los Angeles.

Then, she glides out toward open sea. You'll have five lovely days to unwind. There are acres of deck space for games and dances. Two swimming pools. Dinners that can run to *eleven* courses.

Friendly British service

Service on P&O-Orient liners is fast, friendly and delightfully British. You'll meet fascinating people from every part of the world. Underwater stabilizers insure smooth sailing. You'll sleep like a baby—and arrive in Honolulu rested and ready for the *second half* of your holiday.

Oriana sails March 25. (Tourist class available only.) You can spend almost an entire month exploring Hawaii and then return on *Arcadia*, sailing April 29. (Both tourist class and first class available for return trip.)

Arcadia sails May 5. You can return on *Orsova*, June 14.

How much will your voyage cost?

Fare from Vancouver to Honolulu—from $130 tourist, $180 first class.

Round-trip fare—from $240 tourist, $325 first class.

If you're *already* in Honolulu and want to *sail back*, your fare will range from $110 tourist, $145 first class.

Plan now to run away to sea on P&O-Orient Lines. Your travel agent has all the information you need. And he'll help you get everything organized.

P&O-Orient Lines

409 Granville Street
Vancouver, B.C.

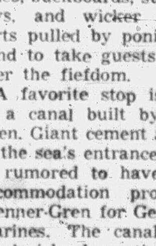

GROUP TRAVEL

J. S. Mills will conduct a party to Greenock and Liverpool by the "EMPRESS OF CANADA" on August 8th next. The party will return by the same ship near the end of October. Group travel will reduce the cost by about $100 per person. For full information contact J. S. Mills, 816 Colony Street, Saskatoon, Sask.

STRACHAN MAKES PLEA FOR MIDNIGHT BOAT

The return of the midnight boat was urged Friday by Opposition Leader Robert Strachan.

He made the plea in the legislature during debate of the ferry boss's estimates.

Premier Bennett is chairman of the government's Toll Authority.

Mr. Strachan told him: "Under the old schedule it was possible to catch the midnight boat to the Island."

It was particularly useful to sports teams, he said, who played in Vancouver.

The present schedule, with the last boat from Horseshoe Bay at 10 p.m., made it impossible for teams to use the ferries.

The new ferry schedule (under government ownership) was spoiling the enjoyment of sports.

Mr. Bennett didn't give him any answer.

Building Slower For February

Construction in February slowed down somewhat from the fast start it made in January, according to building permit tabulations.

City Hall issued 511 permits valued at an estimated $608,000 last month compared with 438 permits worth $783,127 a year ago. The two-months totals for 1963 are 1,029 permits worth $1,775,414 compared with 933 permits worth $1,228,321 in 1962.

Saanich issued 112 permits valued at $690,794 last month including 47 houses worth $619,169. This brought the two-months totals up to 191 permits worth $1,189,096 compared with 156 permits worth $1,277,296 a year ago.

ESQUIMALT DOWN

Esquimalt reported 12 permits worth $45,446 were issued in February including three houses valued at $35,000. A year ago the figures were 19 permits worth $68,450 including four houses estimated at $56,300.

The two-months totals for 1963 are 26 permits worth $107,283 compared with 31 permits valued at $138,650 last year.

Oak Bay figures were not immediately available.

Compulsory Belts Object of Survey

VANCOUVER (CP) — The traffic safety section of the B.C. Safety Council will survey its branches and member associations on whether they favor legislation making seat belts compulsory in cars.

A section meeting Thursday said it hoped to have the results within a month. There are 16 branches in B.C. and about 30 member associations.

LOCAL BRIEFS

A general meeting of Victoria Horticultural Society will be held Tuesday at 7:30 p.m. at 941 Pandora Avenue. Questions about vegetables will be answered

* * *

John Stubbs Memorial School PTA will meet Monday at 8 p.m. in the school auditorium.

In observance of Education Week, the program will consist of a tour through the school.

* * *

Rear Admiral M. G. Stirling, chief of naval personnel at headquarters in Ottawa will visit the Pacific command commencing Monday.

* * *

Victoria section, Institute of Electrical and Electronic Engineers, will meet Tuesday at 8 p.m. in the Flame Room, B.C. Hydro and Power Authority Building, 820 Pandora Avenue.

* * *

Thirteen salesmen of Weston Bakeries Ltd. of Victoria received safe driving awards recently from the company.

More than 500 salesmen across Canada received similar awards.

Among those honored in Victoria were Bob Gretton with 14 consecutive accident-free years, and Norman Sargeant and Jim Vowles with 13 years of safe driving.

* * *

Parents of Boy Scouts in Fourth Douglas Troop will hold their monthly meeting Wednesday at 8 p.m. in St. Mark's Church Hall.

* * *

Gordon Head Elementary PTA will meet Tuesday at 8 p.m. in the school auditorium.

Dr. G. A. Milton, psychology department, Victoria College, will speak on "The Normal Child."

* * *

The Prayer for Israel Group will meet Monday at 7:45 p.m. in the prayer room of Central Baptist Church.

'NATIONAL EXPANSION POLICY'

Aid for 'Have-Not' Areas Pledged by Liberal Chief

SYDNEY, N.S. (CP)—Liberal Leader Pearson Friday night pledged to launch a national policy for expansion, aimed largely at have-not areas, if elected April 8 with a majority.

Speaking at a rally in this steel-making centre, the Liberal leader said nothing short of a national policy for the whole Atlantic region will begin to give the answers to the economic problems of the Atlantic provinces.

A national policy for expansion could not work for all Canada if some parts of the country are economically sick.

Therefore, the Liberal programs for a strong and vigorous economy depend largely on what is done for the have-not areas.

Mr. Pearson also promised that a Liberal government would call a federal-provincial fisheries conference to work out a program for fisheries development.

Development would be found on the principle that federal action for fisheries should parallel action taken for agriculture.

He said that since Canada could not get a 12-mile limit for exclusive fishing jurisdiction by international agreement, a Liberal government would declare such a limit by national action.

TO ENCOURAGE STUDENTS

To help in the early stages of higher education, the Liberals would extend family allowances beyond age 16 for boys and girls who remain in school.

A Liberal government also would establish scholarships for four years' study by able students who need help to attend university.

Earlier Friday, Mr. Pearson suggested that the Progressive Conservative government has no position on the nuclear-arms question.

Mr. Pearson, appearing on a television program beamed to Cape Breton and eastern Nova Scotia, said the government is being "nonsensical" in saying that in an emergency it will obtain the nuclear warheads for existing weapons systems.

The Liberal leader, speaking in the Cape Breton South riding held in the last parliament by the New Democrats, said he could respect the NDP's nuclear arms position if the NDP was prepared to follow through with it.

The NDP position, he said, is that Canada should have nothing to do with NATO if NATO becomes a nuclear power. But NATO, in fact, had been a nuclear power for years.

Department Store Boycotts Rebel Paper

NEW YORK (AP) — Eight hours of talks between printers and publishers, aimed at ending the city's 85-day newspaper blackout, ended shortly before midnight Friday night with reports of "harmonious" sessions.

The meetings were mainly between subcommittees representing the Publishers Association of New York City and Local 6, International Typographical Union (AFL-CIO). Neither side would comment on the discussions.

In another development Friday, Macy's department store announced an advertising boycott against the New York Post, which will begin publishing Monday.

A spokesman for The Post said the paper had no comment on Macy's announcement.

The Post broke away from the publishers' ranks Thursday, leaving eight major dailies still blacked out.

The printers are returning to The Post under terms of their old contract, with a new pact to be worked out in individual bargaining between the union and the newspaper.

APPOINTMENT of Kenneth G. Ansdell as organist-choirmaster at St. John's Anglican Church was announced this week by Canon George Biddle. Replacing Frederick Chubb, who retired several months ago, Mr Ansdell has been organist-choirmaster at St. John's Cathedral, Saskatoon, director of the University of Saskatchewan's Greystone Singers, and organist at All Saints' Cathedral, Edmonton. He also will be music director at the University School here.

TRAFFIC FINES

In city police court Friday:

Reginald W. Hayward, 841 Mann, $20, over 30 mph.

Clarke W. Gamble, 9665 Ardmore, $15, changing lanes when unsafe.

Bruce H. Wilby, 1276 Walnut, $15, over 30 mph.

John P. Cox, 924 Falmouth, $10, illegal left turn.

Geoffrey J. Appleby, 1309 Simon, $40 and licence suspension, careless driving.

HEROISM HAILED

Stranded Fisherman Scales Bare Cliff

SEAL COVE, N.B. (CP)—"I don't know how he did it. I guess it was faith in God that took him up."

That was how a 36-year-old Maine fisherman described his brother's climb up a bald 300-foot cliff on the southern tip of Grand Manan Island in the Bay of Fundy.

The climb, which led to the rescue of Floyd Jones of Haycox Harbor, Me., climaxed a night of determination and heroism for Floyd and his brother William, 42.

Their 15-foot powerless boat was hurled over sharp rocks Monday night by a high wave and dumped at the foot of the cliff. Never in the memory of islanders had a man scaled the wall of rock.

But William, his semi-conscious brother on the ground below him, inched his way to the crest in the darkness and plodded three miles to a lighthouse for help. Rescuers, using ropes, pulled Floyd up and took him to hospital to join his brother.

Both suffered frostbite and amazed hospital officials with their fast recovery. They hoped to leave for home today, 15 miles across the Grand Manan channel.

Advt.

CUT 20c A GALLON

Gasoline Prices Slashed by Volkswagen

VICTORIA (VW)—The current gasoline price war in the city has brought to light an interesting fact according to city automobile dealer Bruce Passmore of Speedway Motors Ltd.

Mr. Passmore points out that Volkswagen owners are paying approximately 20c per gallon for gasoline. To support his interesting contention, the VW dealer asserts that domestic car owners are averaging 15 to 20 miles per gallon in normal driving, whereas Volkswagen owners obtain approximately double these figures with an average of 35 to 40 miles per gallon.

Therefore it works out that Volkswagen drivers obtain their fuel at the 20 cent figure in comparison to most car owners. As a final clincher to this theory Mr. Passmore adds the fact that for a VW owner, the price reduction is permanent and will remain long after the present gas price situation is settled; in fact, the VW owner will effect these savings and more, as long as he owns a Volkswagen.

EATON'S

Fashionable working women choose the stockings that support them in style...

Supp-hose*†

Stockings by

*KAYSER

If your job keeps you on your feet all day . . . try the one and only Supp-hose . . . the fashionably sheer, all-nylon stockings that feel as good as they look! And Supp-hose wear so much longer . . . they actually save you money! Support your legs in style with Seamed Supp-hose. Pair 4.95

EATON'S—Hosiery, Main Floor, Phone EV 2-7141

the

KAYSER'S lovely new lingerie collection . . . now at EATON'S

The "Adventuress" . . . Kayser's fresh new lingerie line has all the fashion excitement of Spring '63. **Soft, gentle detailing** and **pale pastel colouring!**

A complete wardrobe of nylon tricot lingerie daintied with delicate floral blossom embroidery and scalloped embroidery . . . all beautifully trimmed and all in this romantic shell pink shade.

This is the newest lingerie fashion . . . gentle, feminine, lighthearted. See it at EATON'S now.

The Adventuress . . . Interpreted in so many imaginative new ways . . . adding up to the most delightful collection of Kayser lingerie fashions ever. In the group . . . White Sand, Surf Blue and featuring **Shell Pink!**

Illustrated: Negligee Set
. . . romantic double chiffon Peignoir, elegantly trimmed with scalloped embroidery. Waltz gown to match. Sizes 32 and 34. Set **30.00**

Shift Gown
Designed for the young and young-at-heart. Delicate embroidery graces the yoke—the skirt is sheer chiffon over tricot, the hem edged with delicate lace. Small, medium, large. Each **9.99**

Baby Dolls
Wispy, light, embroidered nylon sheer, edged in delicate lace forms the neckline of these Baby Dolls. Chiffon sheer creates a full skirt. Small, medium, large. Each **8.99**

Dainty Slips
Delicate floral embroidery on sheer creates the lovely bodice of this slip. Dainty scalloped lace edges the neckline. Sizes 32 to 42. Each **6.99**

Brief Panties
Delicate floral embroidery on sheer edged with lace frames the leg openings of this pretty brief. Small, medium, large. Pair **2.59**

Petti-Pants
For wear under Spring's smartest sleek line slacks and knits. Smooth-fitting petti-pants with floral embroidery edged with lace. Small, medium, large. Pair **3.99**

EATON'S—Lingerie, Second Floor, Phone EV 2-7141

Monday Store Hours 9 a.m. to 5:30 p.m. Telephone EV 2-7141 T. EATON Co. CANADA LIMITED

Entertainment—Page 7 | Home Building—Page 30 | Full Week's TV—Pages 11, 12 | Books—Page 6

ROTO MAGAZINE COLOR 14¢

WEEKEND EDITION

16 PAGES COMICS 14¢

Victoria Daily Times

WEATHER: Mainly Sunny

THE HOME PAPER
PHONE 382-3131

VOL. 129, No. 342 — VICTORIA, B.C., SATURDAY, MARCH 2, 1963 —80 PAGES — PRICE: 10 CENTS WEEKEND, 15 CENTS

In Our HOUSE

By Arthur Mayse

★ ★ ★

Full marks to our NDP and Liberal dissidents for a gallant and stubborn try. The hardest fight is the foredoomed one, and it was plain from the start that the allegations of highways department misconduct tabled by the Opposition this week were unlikely to be sifted at an open hearing.

Our minority blocs, solid in demanding a royal commission under a Supreme Court judge, could hope to get their way only by a free vote which might stampede a few broncho members out of the government corral.

This didn't happen. Instead, when the division buzzer summoned the House to a standing ballot on Mr. Strachan's amendment to Attorney-General Bonner's motion, the Socred ranks were solid from Richter to Campbell, Black to Skillings.

So the amendment was lost, the Bonner motion carried, and the charges of chicanery in a government department will be weighed by a committee of the legislature in which government holds an 8-5 majority.

"We shall probably begin finding the answers on Monday," said Mr. Bonner.

Why . . . ?

I could quote you reams of pro and con argument delivered in masterly fashion through a long Friday afternoon. Whatever these lawmakers may or may not be, even the least is a veteran public speaker.

But I give you a single, bitter question, slammed across the floor by NDP Tony Gargrave:

"Why are you scared of a judge?"

And that, it seems to me, is the question which is going to linger while the public accounts committee enquires into a file of allegations to which both NDPs and Liberals have said they'll add further affidavits.

There are men in our Social Credit government whom I like and admire. But today, reviewing arguments which were mere clever sophistry, I think this government has badly compromised itself by its insistence on keeping the investigation under the family roof.

Thorough Job

Only a speedy, thorough and impartial enquiry will clear the record; which means that the committee must complete its deliberations and return its findings before the current session prorogues.

From its very nature, trial by committee must be suspect as a Russian election. Intemperate terms for this procedure have already been aired. "Kangaroo court" was one which drew government ire on Friday; "Whitewash" another.

If it is not to deserve them, the public accounts committee must not depart by a hair's breadth from Mr. Bonner's promised impartiality.

It seems to me, too, that

Continued on Page 2

JIGS AND JULEPS BEGINS MONDAY

While Times readers will be having a heavy fare of political discussion in the next few weeks, they will find some comic relief in a 10-part serial beginning Monday.

It is the reproduction in full of the book O Ye Jigs & Juleps, which has been a best seller for six months. The essays which make it up were written 60 years ago by a 10-year-old girl, Virginia Cary Hudson, containing her naive concepts of such things as school, the sacraments, everlasting life, spring, and other topics.

Watch for the first essay in Monday's paper.

Highway 'Graft' Probe To Open Wednesday

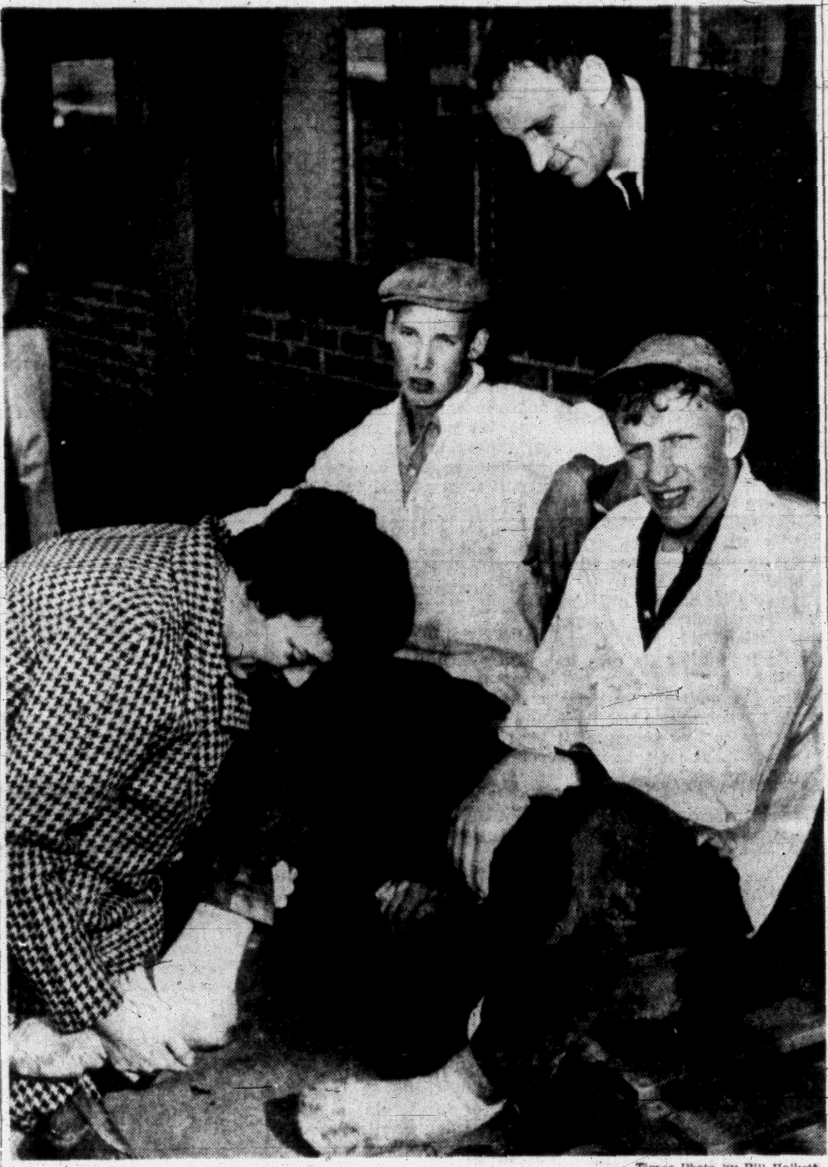

—Times Photo by Bill Halkett

REPORTERS LEARN HOW

Footsore but triumphant, two casual teenagers strolled into Victoria at 11:25 a.m. today, with 50 miles of up-and-down Malahat behind them. They were welcomed and congratulated outside the Times office by staff members Marge Gilroy, left, and Humphry Davy, centre, who started the "50-20" attempts locally. That's Gary Moseley plus blisters next to Marge, George Wilmhurst and sore legs on the right.

BRIGHT SUN PROMISED FOR WEEKEND

A bright sunny weekend is in store for Victorians.

The latest word came from weatherman Bill Mackie at press time today.

He cancelled out an earlier prediction of cloudy weather with occasional showers.

It now appears that temperatures may rise as high as 48 degrees today and Sunday. Winds should be light and no rain is expected.

But the absence of cloud will send the overnight temperature down to about 30 degrees in areas away from the sea. This will cause light frost in some districts.

Outlook for next week: warming trend to continue.

NEW BEAUTY QUEEN of England is Susan Pratt, 19, seen after she was crowned in annual contest at Newcastle. Miss Pratt will represent her country in Lebanon for Miss Europe contest and in Florida for Miss Universe pageant. (AP Wirephoto.)

Opposition Hints More Evidence

By FRANK RUTTER
Times Legislative Reporter

A legislative committee will start investigating charges of graft in the highways department on Wednesday.

The Opposition Friday promised more ammunition for the probe.

Liberal leader Ray Perrault said he had received new affidavits concerning the case.

Tony Gargrave (NDP-Mackenzie) said that more than one highway project is involved.

Thus the battle lines for the inquiry were laid as the legislature late Friday afternoon referred the case to the House committee on public accounts by a vote of 26 to 18.

The Social Credit government majority overrode the objections of the NDP and Liberals, who fought through four hours of debate for a royal commission under a Supreme Court judge.

"Why are you scared of a judge?" asked Mr. Gargrave.

Education Minister Leslie Peterson maintained that a royal commission would be slower and narrower in scope than the committee.

Strong Protest

Almost every member of the opposition present protested during the debate, during which an amendment calling for a royal commission, put by Opposition Leader Robert Strachan, was also defeated 26-18.

The public accounts committee consists of eight Socreds, four NDP and one Liberal member. Chairman is Irvine Corbett (SC-Yale).

Mr. Corbett said after the House rose: "We'll give it the full treatment."

But, he added, he was unsure if the committee could deal with matters other than Project 819—the 12.8-mile section of Trans-Canada Highway near Revelstoke — mentioned in the affidavit laid before the House last Tuesday which triggered the action.

First hearing, Mr. Corbett said, will be on Wednesday.

Opposition members tried to find out the answer from Attorney-General Robert Bonner towards the end of the debate Friday afternoon.

Put to Committee

The motion Mr. Bonner won through said: "That the material tabled February 26 in the legislature by the second member for Burnaby, allegedly relating to department of highways, contract No. 819, be referred to the select standing committee on public accounts and printing."

Gordon Dowding (NDP-Burnaby) tabled the documents, including an affidavit

Continued on Page 2

SQUIRRELS WILL GET OWN BRIDGE

LONGVIEW, Wash. (UPI)—It may sound nutty, but the city council here has authorized construction of a foot bridge for squirrels.

Three persons appeared before the council Friday night and volunteered to construct and maintain a 70-foot long suspension bridge from the city park to the library lawn. It would be four inches wide and would be supported by two one-half inch steel cables. It would hang 20 feet above the street.

The council passed an enabling resolution permitting the construction of the span when it was told that the bridge was needed because so many squirrels were being run over by cars they they scampered across the street between the library lawn and the park. lawn and the park.

The bridge would be hung between two trees and would be built at no cost to the city.

Mars-Gazing 'Scope Back

PULASKI, Tenn. (AP)—Giant tandem balloons, which carried a 36-inch telescope on a Mars-gazing mission 15 miles above the earth, landed along a fence row 10 miles north of here today.

Among other things, scientists hoped the instrument package would record data that will help determine whether life, as we know it, exists on the "red planet."

Sheriff's officers said a team of scientists and guards from Huntsville, Ala., are en route to the landing site.

'Flu Epidemic

BARRIE, Ont. (CP)—Influenza here has closed two hospitals to visitors and hit schools, businesses and the Camp Borden army camp.

Doctors said the flu is spreading, but gave no estimate of the number of persons infected

HIKERS CONQUER MALAHAT

City Youths Beat '50-20' By Plenty

By MONTE ROBERTS

"Old Man Malahat" was conquered today by a pair of View Royal 16-year-olds who took U.S. President John F. Kennedy's "50-20 fitness" yardstick and cut it down to size.

George Wilmhurst, 298 Bessborough, and Gary Moseley, 533 View Royal, stepped off 50 tough miles, from north of Duncan over the Malahat hump to the Times office, in exactly 14 hours, 40 minutes.

They started out at 8:45 p.m. Friday, walked steadily through the night and morning, finishing the march at 11:25 a.m., when they offed shoes and compared blisters.

They were one of three groups, all teen-agers, who tackled the 50-mile challenge overnight.

Gary and George were the first to complete the walk since Times staff members Marge Gilroy and Humphrey Davey called their attempt off Wednesday at the 31.5-mile mark.

Also trekking overnight were Ken and Jim Tschritter, 16 and 15, and Bob Palmer, 16, who were at the Thetis Lake cutoff at noon today; and Dan Parker, 16, Terry Forsyth, 15, Len Philp 15, and Hans Han-

Continued on Page 2

WIRE BRIEFS

Canadian Ousted

MOSCOW (UPI) — A Canadian identified as John Norton Westwood of Montreal has been expelled from Russia for illegally taking photographs of trains, the weekly nwspaper Nedelya said today.

CIA Agent Nabbed

HAVANA (AP)—The newspaper El Mundo claimed today a U.S. Central Intelligence agent was arrested Friday seconds before entering an unnamed embassy with incriminating documents.

Russians Leave Cuba

HAVANA (AP) — Some 2,000 Russians left Havana Friday aboard a medium-sized Soviet liner, informed sources said today.

Acid Threat On Queen

SYDNEY, Australia (Reuters)—Every available police car was rushed to the Sydney show ground tonight following an anonymous telephone call that acid would be thrown at the Queen.

The caller told police a man would throw the acid as the Queen entered the show ground in an open car for a people's rally.

Uniformed and plain-clothes police dashed to the entrance and within minutes had formed a strong guard around the show ground gates.

The royal car was 10 minutes late, giving police more time to complete their precautions.

A detective said later there were few people about because showers had been falling and they saw no one suspicious "and certainly no acid."

The scare came after the Queen earlier won cheers from some 4,000 persons at a rain-drenched civic welcome when she refused the protection of an umbrella.

27 on Lost Plane; Wreckage Sighted

MANILA (AP) — A Philippine Air Lines plane with 27 persons on board disappeared over Mindanao Island today.

A constabulary detachment on Mindanao reported it had sighted wreckage of a plane on the island's rugged interior, but officials here said they could not confirm it was the same plane.

The constabulary report said that a search party was on the way to the scene, in the Malalag area some 60 miles southwest of Davao City, to "aid survivors if any."

Word from the constabulary came after a six-hour search had failed to turn up any trace of the craft.

A spokesman for the Philippine Airlines, informed of the constabulary report, said he had no confirmation that the plane was the missing airliner, a twin-engined DC-3.

HOW TO FINANCE MODEL POLICE DEPARTMENT

'Good Samaritans' Fixed Tickets

BELLMAWR, N.J. (UPI)—A police chief indicted for ticket fixing said today some $2,000 bilked from unsuspecting motorists was used "to better our police department and to help destitute families."

Chief Edward J. Garrity of Bellmawr, with 15 years service on the force, 11 of them as chief, said, "none of my men or myself kept any of the money we took. It all went for police equipment or to help people out."

A special grand jury Thursday charged Garrity with 14 counts of changing official records and of conspiracy to obstruct and prevent due administration of state motor vehicle laws. Three of his eight men and Bellmawr violations clerk Helen B. Naglee also were indicted.

The indictments charged the men issued motorists tickets for serious offences, collected the fines, lowered the charges and pocketed the difference in fines called for by the true charges.

"It was just something that happened and then kept going and going," Garrity said. "All the money that into public use, although it was taken was turned back wasn't put where it was intended in the first place. That's the problem."

He said the ticket fixing had been going on "since about 1959 or so."

In tha time, he said, the Bellmawr police department bought a police fingerprinting camera, a lie detector, built and equipped a darkroom and bought an oxygen resuscitator and a 10-ton hydraulic jack "for getting people out of cars in accidents."

Asked if he had approached the borough, which has 11,835 residents, for added funds, Garrity said: "No I can't say the borough is at fault. They can only supply so much money to us taxwise with the amount of people we have."

He said that on more than one occasion the ill-gotten money was used to aid needy families.

Garrity, who is 43 and has one child, runs a police department that has often been cited as a model other small towns could beneficially imitate.

Few small town police departments in the state are so well equipped.

Fer th' highways department, it's a long road thet has no squirmin'.

★ ★ ★

Do-nuthin' Dief sez he'd hev done all kinds o' governin' but parliament wouldn't let 'im. Forgittin', mebbe, thet parliament represents Canada?

★ ★ ★

Political candidates are now startin' their fifty-smile walk.

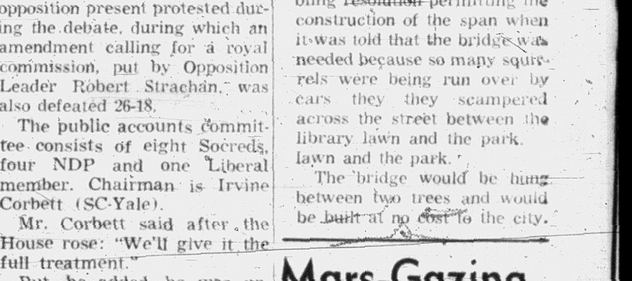

TWO TOP WEST GERMAN government figures were reported today to be bitterly at odds over collapse of the Brussels talks on British entry in the Common Market. Chancellor Konrad Adenauer, right, and his heir-apparent, Vice Chancellor Ludwig Erhard, were reported by political sources in Bonn to be no longer speaking to each other. One report said Adenauer is attempting to discredit Erhard and destroy his hopes of succeeding him.

Index to Inside Pages

	Page
'Leap-Frogging' Campaign by Caouette	3
Santa Claus Bandit Sentenced to Hang	3
ECM Block on U.K. Could Aid Communists	5
Aid for 'Have-Nots' Pledged by Pearson	32
Building Slower for February	32

Ask The Times	17	Comics	10	Sports	14, 15
Births, deaths	22	Finance	8	Waring	5
Churches	18	Mayse	17	Weather	5
Classified	22	Penny Saver	20	Why Grow Old?	20
Dear Abby	20	Radio	23	Women	20, 21

FULL TORONTO TRADING

FRIDAY

TORONTO CLOSING STOCKS
By The Canadian Press

Complete tabulation of Friday transactions. Quotations are in cents unless marked $. z—Odd lot. xd—Ex-dividend. xr—Ex-rights. xw—Ex-warrants. The net change is from the previous board-lot closing sale.

In addition to the Canadian Press reports of the full Toronto trading, market quotations are also supplied by Canadian Investment Dealers' Association, James Richardson & Sons, Hugh Mackay & Co., A. E. Ames & Co., Hagar Investments Ltd. and J. H. Burns & Co.

INDUSTRIALS

A—B

Stock	Sales	High	Low	Close	Net Ch'ge
Abitibi	680	$42	41	42	+ ⅛
Abit pr	100	$24¼	24¼	24¼	— ⅛
Alta Dist	220	265	265	265	
Alta Dis vt	400	220	215	220	+5
Alta Gas	1663	$28	27½	28	+ ¼
Alta Gas pr	140	$108	107⅝	107⅝	
Alta Gas w	630	770	760	770	+15
Alta Nat	375	$18½	18½	18½	— ¼
Alg Cen	1350	$20½	20⅜	20⅜	+ ⅛
Algoma	1256	$46½	46⅛	46⅛	+ ⅛
Alumini	2808	$23	22⅝	22⅝	— ¼
Alum 2 pr	30	$46⅞	46⅞	46⅞	— ¼
Argus	562	$9½	9½	9½	+ ⅛
Arg B pr	195	$51⅜	51¼	51¼	— ⅛
Arg C P pr	1360	$8⅜	8	8¼	+ ⅛
[illegible]	[illegible]	[illegible]	[illegible]	[illegible]	[illegible]

Stock	Sales	High	Low	Close	Net Ch'ge
St Maurice	300	57	55	57	+2
Salada	2277	$9⅜	9½	9⅜	+ ⅛
Salada wts	1350	345	315	335	+25
Sayvette	673	330	260	330	+75
Seven Art	1375	$9¼	9⅛	9¼	
Shawin	9836	$30¼	30⅛	30¼	
Shawin A	100	$30¼	30¼	30¼	+ ¼
Shaw A p	595	$44⅛	44⅛	44⅛	
Shaw B pr	50	$46	46	46	+ ⅛
Shell Oil	12567	$14¼	14⅛	14¼	+ ⅛
Shell pr	75	$27⅝	27⅝	27⅝	— ¼
Shell I wts	925	565	560	565	
Silverwd A	210	$13	13	13	+ ⅛
[illegible]	[illegible]	[illegible]	[illegible]	[illegible]	[illegible]

C—E, **F—J**, **K—N**, **O—S**, **T—Z**

Stock	Sales	High	Low	Close	Net Ch'ge
[illegible]	[illegible]	[illegible]	[illegible]	[illegible]	[illegible]

MINES

A—B, **C—E**, **F—J**, **K—N**, **O—S**, **T—Z**

Stock	Sales	High	Low	Close	Net Ch'ge
[illegible]	[illegible]	[illegible]	[illegible]	[illegible]	[illegible]
Spooner	5000	10½	10	10½	
Stanwell	1100	33	33	33	+2
Trans Can	1700	62	59	59	—4
Triad Oil	300	156	156	156	—2
Union Oil	600	$10⅛	10⅛	10⅛	+ ⅛
Unispher	22000	37	35	37	
U Canso vt	1020	145	137	145	
UN Oils	4950	136	135	136	
Un Reef P	1000	20	20	20	
Wsburne	2200	87	85	87	+1
Wstates	749	490	480	480	—10
W Decalta	5350	125	122	122	—6
Windfall	4500	21	20	20	— ½
Yan Can	5000	5½	5½	5½	— ½
Yukeno	3000	3	[illegible]	3	
Zenmac	4100	22	21½	22	
Zulapa	4600	20	19½	19½	—1½

OILS

Stock	Sales	High	Low	Close	Net Ch'ge
Alminex	800	235	235	235	
Am Leduc	4200	5½	5½	5½	
Ang U Dev	9500	33	32	33	+1
Asamera	700	106	105	106	+1
Bailey S A	220	905	905	905	
Bail 5¾ pr	z40	$25	25	25	
Calalta	11700	14	14	14	+1½
Cal Ed	125	$24	24	24	
C Oil Lds	1700	135	131	134	4

Closing Averages

FRIDAY

DOW JONES:

30 Industrials 659.72, off 3.22
20 Rails 149.67, off .70
15 Utilities 132.28, off .72
65 Stocks 234.97, off 1.17
Shares: 3,920,000.

TORONTO:

Industrials 588.69, up 2.50
Golds 91.82, up .97
Base Metals 196.17, up .29
Western Oils 115.47, up .25
Shares: 3,036,000.

MONTREAL:

Montreal closing averages:
65 Industrials 117.1, up .4
7 Banks 121.7, up 1.0
13 Utilities 114.0, up .3
8 Papers 102.5, up .6
85 Composite 117.0, up .4
Indls 167,200; Mines 726,800.

VANCOUVER:

20 Industrials 108.06, unchgd
20 Mines 108.79; up 0.50
20 Oils 72.79, off 0.17
Sales: 310,000.

Great West Passes $6 Billion

WINNIPEG (CP) — Great-West Life Assurance Company announces that its total business in force passed the $6,000,000,000 mark in January.

The figure at the month's end was $6,013,779,228.

The company reached its first billion in 1946, or 54 years after it began business; its second in 1952; its third in 1956; fourth in 1958 and fifth in 1960. The sixth took two years and two months to reach.

Of insurance in force at Jan. 31, ordinary insurance totalled $2,617,408,135; group insurance $2,273,059,447; ordinary annuities $131,083,770, and group annuities $992,227,876.

Work Stoppages Heavier In '62

OTTAWA (CP) — There were more work stoppages in Canada last year than in 1961 and more man-days were lost, but fewer workers were involved, the labor department reported Thursday.

In a report of 1962 work stoppages, the department reported a total of 312 compared with 287 in 1961. The number of man-days lost last year was 1,417,620 compared with 1,335,080 in 1961. However, the 1962 figure represented 0.10 per cent of the estimated working time compared with 0.11 per cent in 1961.

Work stoppages last year involved 74,346 workers. The figure for 1961 was 97,959.

DIVIDENDS

Price Bros., common 50 cents, payable May 1; record April 2; xd March 29.

Anglo Newfoundland Development, 7½ cents, payable May 1; record April 2; xd March 29.

Ingersoll Machine and Tool, "A" 12½ cents, payable April 1; record March 15; xd March 13.

Rapid Grip and Batten, "A" 15 cents, payable April 1; record March 14; xd March 12.

Niagara Wire Weaving, common and "B" 15 cents, payable April 1; record March 7; xd March 5.

FRIDAY

VANCOUVER CLOSING PRICES

MINES

Stock	Sales	High	Low	Close
Canadian Pete	7825	42	38	42
Castle Oil	3000			19
Dom Leaseholds	2000			116
Pacific Pete	100			11⅜
Peace Riv Pete	7100			21½
United	1000	137	136	137
[illegible]	[illegible]	[illegible]	[illegible]	[illegible]
Peel	300			17
Pend Oreille	600	185	180	180
Sheep Creek	300			115
Silver Std	10500	35	34	35
Skeena	2000	7½	7	7
Torwest	6500	18	17½	17½
Trojan Cons	7000	8	7½	7½
Utica	2000			15
Western Exp	2500	17	16½	16½
Western Mines	4500	310	305	305

INDUSTRIALS

Stock	Sales	High	Low	Close
[illegible]	[illegible]	[illegible]	[illegible]	[illegible]

NEW YORK CLOSING PRICES

Stock	Close	Stock	Close	Stock	Close
[illegible]	[illegible]	[illegible]	[illegible]	[illegible]	[illegible]

UNLISTED, PIPELINES, ETC.

TORONTO — **MUTUAL FUNDS** — **BONDS** — **PIPELINES, ETC.** — **MISCELLANEOUS**

Stock	Bid	Asked
[illegible]	[illegible]	[illegible]

WEEK ON MARKETS

Investors Adopt Wary Attitude

By GREG MacDONALD
Canadian Press Staff Writer

The uncertainty of the forthcoming federal election and the strong influence of Wall Street kept Canadian stock markets in lower ground this week.

With the election only two months away investors seem to be wary of making any substantial commitments. The lower trend in New York for the last month has also helped weaken the undertone on the Canadian markets.

At Toronto this week the daily turnover averaged about 3,000,000 shares with a value of around $10,000,000.

However, there were again the huge blocks of shares in special-sized transactions that were so noticeable last week.

There were some 30 such transactions, ranging from $160,000 to $500,000 each, with most of the buying coming in Atlas Steels, Shawinigan and Canadian Chemical, all of which are involved in takeovers.

Banks, which have been leaders of the industrial market for the last few weeks, led the market lower with many of the issues touching their low prices for the year.

IMPERIAL LIFE JUMPS

Despite this downtrend other financial institutions tended to be stronger. Imperial Life was the star performer, jumping $30 in one session following news that Gelco Enterprises was making a bid to purchase 45,000 shares at $200 a share.

It was a slow week for mining stocks with even the volatile speculative issues showing little action. Among senior issues, International Nickel and Noranda sold at their lowest prices of the year.

The junior coppers were extremely quiet but junior golds showed sporadic movements, especially Hallnor, Pamour Porcupine and Aunor which reported slight increases in profits this year.

Western oils showed little action among senior issues although some juniors were active. Consolidated Mic Mac, Security Freehold and Northcal sold at their highest prices of the year.

On index at Toronto, industrials were down 4.63 at 588.69, and base metals 2.86 at 196.17. Golds gained 1.2 at 91.82, and western oils .81 at 115.47.

Volume at Toronto was 15,181,511 compared with 15,614,766 last week, while dollar value was $48,028,720 compared with $48,826,475.

On index at Montreal, industrials were down 1.4 at 117.1, banks 1.8 at 121.7, composite 1.1 at 117.0, and papers 0.5 at 102.5. Utilities gained 0.1 at 114.0.

Industrials volume at Montreal totalled 995,408 shares compared with 1,001,245 last week, while mining volume was 2,982,245 compared with 3,781,177.

DIVIDENDS

Trans Canada Corporation Fund, 4 cents, payable April 1; record March 14; xd March 12.

Westfair Foods, 30 cents, payable April 15; record March 15; xd March 13.

Canadian Breweries, $2.65 preferred B 24.68 cents, payable April 1; record March 12; xd March 8.

Dominion Glass, new 15 cents, payable April 15; record March 28; xd March 26.

J. H. Ashdown Hardware, "A" 15 cents, "B" 4½ cents, payable March 10; record March 6; xd March 4.

Gatineau Power 5% preferred $1.25, 5½% preferred $1.37, payable April 1; record March 8; xd March 6.

MOLSON'S WESTERN APPOINTMENTS

R. L. WICKETT

C. G. BROWN

The appointments of R. L. Wickett, C.A. as Comptroller and C. G. Brown, C.G.A. as Assistant Comptroller effective 1st February, 1963 are announced by Molson's Western Breweries Limited. The Company, until recently Sicks' Breweries Limited, operates breweries in the four western provinces, with headquarters in Calgary.

CONVENTIONS — SEMINARS SALES MEETINGS

Excellent facilities for above at centrally located, easily accessible Island Hall Hotel on main highway in Parksville, V.I.

Large and small assembly rooms, convention office, blackboards, projection screen, etc.

For information write or phone
ISLAND HALL HOTEL
Parksville, V.I., B.C.

Est'd 1898

THERE IS A DIFFERENCE IN MORTGAGES

- Interest Rate
- Easy Monthly Payments
- Ease of Application
- Early Payout Privilege:

SAVE TIME AND MONEY

Call EV 2-4255 Now

J. H. WHITTOME
& Co. Limited
714 Fort St. EV 2-4255

CKDA APPOINTMENT

KEITH MacKENZIE

Mr. David M. Armstrong is pleased to announce the appointment of Keith MacKenzie to the position of Executive Vice-President of CKDA. Mr. MacKenzie is now Station Manager, and has been with the firm over ten years.

NUTRI-BIO APPOINTMENT

ART DYCK

Nutri-Bio of B.C. Ltd. announce the appointment of Mr. Art Dyck as Vice-President. He was a Nutri-Bio distributor almost from its beginning in Canada. He conducted radio advertising over CJOR, Vancouver.

"Nutri-Bio has undergone complete re-organization" says Mr. L. Millin, the President for B.C. "We are under new management with over 30 Area Managers throughout B.C., and Art Dyck will direct the 'all new' training program for distributors."

CFAX APPOINTMENT

NEIL E. BAKER

Peter J. Edwards, General Manager of CFAX Radio, is pleased to announce the appointment of NEIL E. BAKER as General Sales Manager.

Mr. Baker has had many years' experience in managerial and executive capacities with leading department stores in addition to his extensive broadcasting experience with Radio Station operations. His background offers a specialized knowledge of merchandising and promotion to the growing list of CFAX advertisers. The appointment is in keeping with CFAX's plan to provide a continually expanding programming and advertising service.

Joins **YORKSHIRE** Staff

MR. C. R. F. PIERS

Mr. Harry M. Boyce, President, The Yorkshire Corporation Limited and Mr. F. C. Pollard, Vice-President, are pleased to announce the appointment of Mr. C. F. R. Piers as Duncan representative for Yorkshire Securities Limited and The Yorkshire & Canadian Trust Limited.

Nutri-Bio Announcement

As the beginning of a radical re-organization program, Nutri-Bio of B.C. Ltd. has real pleasure in announcing the appointment of the following **AREA MANAGERS** for **VANCOUVER ISLAND**

RUSS BILLINGS	Saanich, South-West	479-7071
PALMER BUNESS	Saanich, North	474-1571
HARRY CARTER	Esquimalt to Port Renfrew	478-4405
ROD DRESSEL	Oak Bay	382-0052
ALBERT DUCE	Nanaimo, adjacent Districts	746-6690
JOE DUCE	Duncan, adjacent Districts	746-7338
LEWIS HAGEN	Campbell River and adjacent Districts	287-4274
JEAN PURCELL	Victoria, South-East	384-9528
JOE SMITH	Saanich, South-East	382-5070
ED TANSKY	Victoria, South-West	384-6206

All these men are equipped to service you for your **NUTRI-BIO** needs. Call the manager of your area today

A. E. Ames & Co.
Business Established 1889
Members
Toronto Stock Exchange
Montreal Stock Exchange
Canadian Stock Exchange
Royal Trust Building • 612 View Street, Victoria
Evergreen 5-4171

CITY PROSECUTOR WANTED
By the Corporation of the City of Victoria

Applicants must be members in good standing of the Law Society of British Columbia and should state salary expected and experience.

Applications will be received by the Municipal Manager at the City Hall, Victoria, British Columbia, up to and including Thursday, the 21st day of March, 1963.

SATISFACTION

The worries of Vacancies and Collection of Rents, and accompanying annoyances are forgotten when entrusted to

A. BERNARD & CO. LTD.
Fort and Broad
PROPERTY MANAGERS
"IT COSTS LESS THAN YOU THINK"

CREDIT BUREAU OF VICTORIA LTD.
205-10 JONES BLDG. — 723 FORT ST. — EV 5-3311
Phone for Free Debt Counselling Service
MEMBERS ASSOCIATED CREDIT BUREAUS OF CANADA AND AMERICA
CREDIT AND PERSONAL REPORTS
ACCOUNTS RECOVERY SPECIALISTS
Established 1911

PROPERTY MANAGEMENT

Let us take care of your Rental Problems. We offer a complete service in servicing tenants, collection and advice as to rental values on a monthly or lease basis. We specialize in houses, apartments and commercial buildings.

"Serving Victoria for Over Half a Century"

P. R. BROWN & SONS LTD.
762 FORT STREET EV 5-3435

"FACE THE FACTS"

Your Independent GAS Dealers have brought lower prices to Victoria.

Support them at

MOHAWK GAS STATIONS
2100 Quadra St. 3005 Douglas St.

PAY N SAVE GAS STATIONS
430 Burnside Rd. 212 Esquimalt Rd.

Open for Inspection

TODAY — 1:00 - 5:30 p.m.

New 2-Bedroom Apartments Corner Menzies and Niagara

Canada Permanent Toronto General Trust Co.
Phone EV 4-9375 — Eves.: EV 4-9798

YOU CAN'T BEAT EXPERIENCE . . .

Years of co-ordinated effort with Fraser & Stubbs-built homes to give you the best in QUALITY, SERVICE, BONDED GUARANTEES. We invite comparisons. Let us prove to you what our co-operative efforts can do for you in planning your new N.H.A. home construction.

★ DE LUXE 3-BEDROOM PKGE.
For **$14,480** — With **$380** Down
Including lot
Full information without obligation

FRANK A. MARTIN AGENCIES LTD.
Members of the Real Estate Board
890 FORT ST.—Cor. Quadra EV 5-8704

Imperial Oil Donates $15,000 To YM-YWCA Building Campaign

A gift of $15,000 by Imperial Oil Ltd., to the Victoria YM-YWCA building campaign was announced in Toronto Friday.

The gift was confirmed to a Victoria canvassing team in Toronto by Imperial Oil's vice-president Trevor Moore who said "we have studied this project and believe it is worthy of support."

Campaign chairman Hugh Stephen said "we were delighted with the cordial reception accorded us by Mr. Moore and the Imperial Oil Company.

"They had a good understanding of our campaign and set an example which we hope other firms may emulate."

The Victoria canvassing team of Mr. Stephen, Stuart Keate and Donald J. Lawson had completed more than 20 calls on national corporations by Friday and were reported "greatly encouraged" by their reception. Among those visited were former Victorians Allen Lambert, John Proctor and E. T. Simmon.

From Toronto, the canvassing team moves on next week to Montreal and Winnipeg for calls on banks, railroad companies, large industries, and national foundations.

"Everywhere we go, we find a wide degree of support for the Y," Mr. Stephen said. "Many of the biggest businessmen in Canada today got their start in the Y and this has resulted in a genuine bond of sympathy with our project."

Victoria Daily Times
VICTORIA, B.C., SATURDAY, MARCH 2, 1963—PAGE 17

Arthur Mayse

A while ago I fell into discussion with a good, solid socialist—British Labor variety—about the short work-week which he feels is inevitable, now that the machines are doing most of our labor and half our thinking.

How, I wanted to know, are we going handle all that leisure time?

No problem there, said my friend: Help the wife. Do all those neglected fix-it chores around the place. Go bowling, go fishing.

Fine! But a man may not want to go fishing that often. His wife mightn't appreciate him underfoot during her own non-union workday, and we're not all eager or handy home artisans. What about that residue of unexpended leisure?

"It'll give him a chance to develop some culture," was the answer. "You know . . . books, music, basket-weaving. Stuff like that."

Well, even though I haven't woven a basket since Grade Three, I have no quarrel with culture, although I'd appreciate a definition of this slippery intangible.

But as a man who once suffered from over-much leisure, let me assure you that the average joe with time on his hands isn't going to occupy it with books, music, household chores, sports, good works for charity, or even basket-weaving.

* * *

What he's going to do with a considerable proportion of his free hours is hang around the house, harry the children, brood himself neurotic, and put on weight. Then, when the burden of leisure becomes insupportable, he'll yield to a primal instinct and hunt work for hands and brain. I mean, pay-work, with a regular cheque to keep him reassured that it's honest-to-goodness homely, necessary labor.

The upshot of the much-discussed 20-hour work week—and I suggest any union officer reading this take note—will be the darnedest wave of moonlighting this country has ever seen.

So there we'll be; worse off than when we started.

As a one-time fiction free-lance, I worked by the job. When I had my teeth in a story, all was dandy. But the times between, the weeks and even months when no worthwhile story idea presented itself, were sometimes pretty wearing.

I'm not suggesting I was an ogre to my family, and the good times did outweigh the bad. Still, I'm glad to be here, punching out this screed with one eye on the clock and wondering when I'll next get time to tidy a garden or clean-up the basement or go fishing.

And if anyone ever tries to ram a 20-hour work week down my throat, I'll become this town's most industrious moonlighter.

* * *

Leisure is wonderful. I'm all for it, in moderation. One of life's hardest-to-learn lessons, though, is that leisure can only be appreciated and enjoyed when it comes to us as a contrast to hard, steady and disciplined work.

This is a comfortless preachment, much less palatable than the South Seas dream of playtime unlimited that captivates the fancy so easily.

But I doubt increasingly that life dumped us here to have fun—and what a childish expression that is on the lips of an adult—or even to make the pursuit of happiness our main goal.

Happiness, like true culture, is another of those intangibles. There's no certain way of achieving it; but I've noted that it seems to come oftenest on the heels of a bout of hard work.

So hunt a better answer for automation than the 20-hour work week, say I—and to heck with basket-weaving!

ARCHER INVITES OPINIONS

Anyone with anything to say to George Archer, the man who is conducting an investigation into all aspects of Victoria's policing should step right up and say it.

That was the word today from Mr. Archer himself.

He said it does not appear to be generally known that any citizen or group may approach him in connection with his proble of police affairs.

The former RCMP superintendent, who reorganized the Vancouver police force after it was rocked by scandal, said he will welcome any communications about his work.

Mr. Archer said that representations may be made to him either in person or in writing.

He can be contacted either by writing to Room 310, B.C. Hydro Building, 780 Blanshard Street, or by telephoning EV 3-4141, Local 210 or 209.

Mr. Archer said he will arrange an appointment for anyone who wants to see him.

He said he already has received many communications.

VMD Low On Bids For Ferries

Victoria Machinery Depot Ltd. is low bidder on two more B.C. Toll Authority ferries, and is almost certain to be awarded the contract.

Tenders were submitted by VMD, Yarrows Ltd. and Yarrows' parent company, Burrard Dry Dock Ltd., North Vancouver.

APRIL START?

The VMD bid totalled $6,993,323.30, with Mirrlees engines installed. If the contract is awarded, the plant will order steel immediately and begin construction in April.

The two ferries would be built side by side, as were the Queen of Saanich and Queen of Esquimalt.

At its peak, the work would employ about 450 men.

Monday Meetings

Victoria Gyro Club: 12:00 noon, Empress Hotel; members Terry Kehoe, Bud Higbie and Denny Hendra will give classification talks.

Douglas Rotary Club: 6 p.m. Tally Ho; Laurie Wallace, deputy provincial secretary, will speak and show the film, "A Day in Historic Barkerville."

Topics of the Day

An inquest will be held in McCall's funeral home, 1400 Vancouver Street, Wednesday at 10 a.m., into the deaths of William Jackson, 27, of 906 Gordon; Donald E. Tyrrell, 21, of 907 Forshaw and Neil Campbell MacDonald, 22, of 2315 Fernwood, who died in a two-car crash at Goldstream and Island Highway Dec. 15.

Lone survivor of the accident was Cheryl McBratney, 18, of 849 Kindersley, who was discharged from St. Joseph's Hospital three weeks ago.

* * *

Old Age Pensioners Organization No. 5 will meet in the Naval Veterans' Hall Wednesday at 1:30 p.m.

Refreshments will be served.

Victoria Jaycees are sponsoring a series of talks over radio station CFAX today in support of Mental Health Day—the campaign for mental health education sponsored by the Canadian Junior Chamber of Commerce as its 1963-64 project.

The day-long talks are being sponsored by 35 local merchants and 50 local Jaycees are taking part. They were launched at 8 a.m. by Mayor R. D. Wilson.

* * *

An additional performance of "The Merry Widow" by Duncan Musical Club will be given Monday at 8:15 p.m. in the auditorium of Cowichan Senior Secondary School, Duncan.

The group played Thursday, Friday and Saturday to capacity crowds, and the additional performance is expected to fill the auditorium.

* * *

Mrs. Olice Mason, 487 Swinford, with a display of 60 cultivated plants, won first prize at a recent horticultural show held at the Coachman's Inn by the Icebreakers Club of Victoria.

Judges in the contest were: Prof. L. Clark of the Thetis Park Nature Sanctuary, Hilda Beastall, Times garden columnist, Mrs. Ena McCabe, president of the Victoria Horticultural Society, and Freeman King of the Victoria Natural History Society.

* * *

A 32-year-old workman who fell 21 feet to the concrete floor at Mayfair Shopping Centre Friday afternoon is reported to be in "good" condition today at St. Joseph's Hospital.

Oscar Gomez, 428 Superior, was helping to erect a scaffolding when he slipped and fell. He injured his arm, ribs and suffered shock.

Victoria Junior Chamber of Commerce will have two speakers addressing different organizations at 8 p.m. Monday evening on the subject of mental health.

Joseph Kampman will talk to Royal Oak Elementary PTA at a meeting in the school and Allan Wilson, past president of Victoria Jaycees, will speak at Victoria College Gordon Head Campus to the Women's Faculty Club.

Organizations wishing a member from Victoria Jaycees to speak on mental health are asked to call the Canadian Mental Health Centre at EV 5-7811.

* * *

"Roots of Peace," a newly filmed documentary depicting the struggle for survival in under-privileged countries, will be shown in St. John's Hall, Balmoral Street, Tuesday at 8 p.m.

It is being sponsored by the Lessons in Living Group.

TEMPORARY REGISTRAR APPOINTED

A special administrative assistant to Dr. John Barfoot Macdonald, president of UBC, will take over the temporary position as registrar at Victoria College in July, it was announced today.

But college principal Dr. Harry Hickman said the appointment does not mean a reorganization of college administration "at the present time."

Ronald R. Jeffels will take over the temporary position of college registrar from Dorothy Cruickshank, who is taking a year's leave of absence.

Mr. Jeffels, who has been in the department of romance studies at UBC, also will stay on to teach French at the college.

He holds an M.A. degree from Cambridge University.

The appointment takes place July 1.

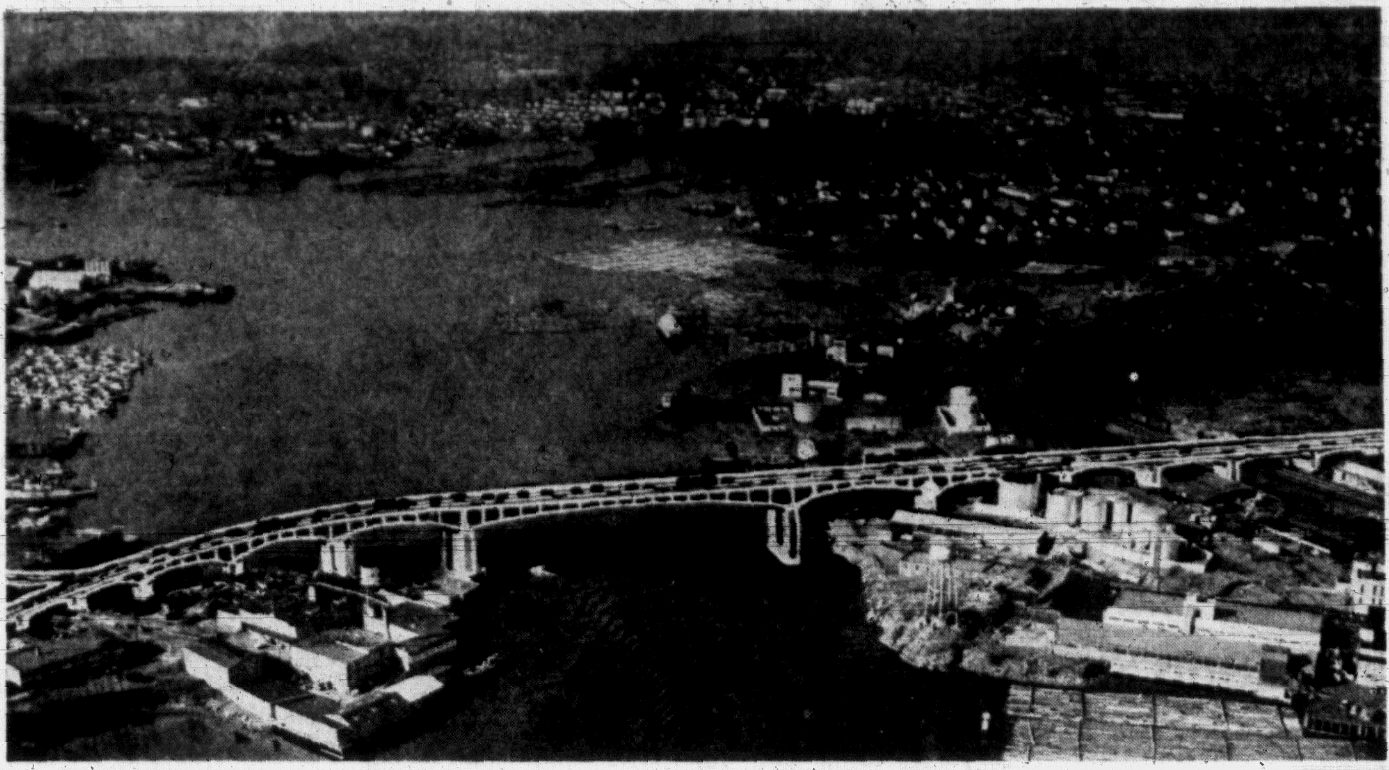

HIGH ARCH CANTILEVER BRIDGE over the mouth of the Inner Harbor would look like this artist's conception if it is built. City traffic committee recently instructed city engineering department to carry out feasibility and cost study of the proposal for a bridge between Sidney Roofing and Bapco Paint areas, primarily to take heavy lumber truck and other commercial traffic away from downtown area. Traffic chairman Ald. M. H. Mooney contends the provincial government could build it as a toll bridge. (Times Photo by Bill Halkett from V.I. Helicopter Ltd. plane).

Gas Dealers Hold Line In 2-Cent Fight

Private brand gasoline retailers remained determined today to achieve a two-cent spread under brand-name gasolines; but station operators working on consignment deals were mainly only one cent higher.

Private brand prices posted today were the same as Friday—37.9 cents. Most Imperial, Home, Shell, BA, Texaco and Standard stations had the 38.9 sign up this morning.

One service station, Morgan and Tucker, which is a Shell dealer but so far refused to go on consignment, is selling at tank-wagon cost—36.3 cents.

"We're just having a ball, getting to see a lot of new faces, while we figure the next move," said manager Al Morgan today.

NOT MAKING MONEY

"We're not making any money, but we're pumping a lot of gas." He said the station sold 2,400 gallons Friday—almost equivalent to a normal week.

In Vancouver, a prominent oil company executive said Friday its looks to him as if Social Credit MLA Cyril Shelford wants the oil industry in B.C. to break the law.

That's the way president Ralph D. Baker of the Standard Oil Company of B.C. interprets Mr. Shelford's recent speech in the legislature.

The member for Omineca said oil companies should be confined to wholesale business only, and that gasoline prices should be equalized throughout the province.

Mr. Baker replied in a letter to the Vancouver Sun that oil company pricing based on uniform action amounts to price fixing.

The newspaper quoted Mr. Baker's letter Friday as saying in part:

"This suggests, seems, in fact, to propose that the oil companies join in a criminally unlawful concert of action . . ."

NEW CAPTAIN of RCN Pacific Command frigate HMCS New Glasgow is Lt.-Cmdr. John S. Hertzberg, 750 Richmond. Since June, 1962, Lt.-Cmdr. Hertzberg has served on the staff of the command technical officer, as officer-in-charge of the weapons trial unit.

ATLANTIC DE MOVING WEST NEXT MONTH

The destroyer-escort HMCS Mackenzie, which has been operating in the RCN Atlantic Command since commissioning last October, is being transferred to Esquimalt and will arrive here early in April.

She is manned by a predominantly west coast crew.

The Mackenzie is the lead ship in the navy's newest series of anti-submarine destroyers.

She left Halifax today, in company with three other destroyers, for exercises off Bermuda. When the exercises end in mid-March, she will proceed to Esquimalt via the Panama Canal.

B.C. Heart Fund Campaign Past Halfway Point

The B.C. Heart Fund campaign is past the halfway mark of its provincial objective of $220,000, it was learned today from Vancouver headquarters.

Total receipts to date including first returns from last week's Heart Sunday residential canvass in Vancouver amount to $116,000.

"With many of the business canvassers still to turn in their figures, and other returns to come in from all parts of the province, we are optimistic that the goal of $200,000 can be reached this year," said a B.C. Heart Foundation spokesman.

Victorians who wish to contribute can send their donations to 617 Fort Street or to Heart Fund headquarters at 1956 West Broadway, Vancouver 9, B.C.

Ask The Times

Q. Was there really a St. Nicholas? T.D.

A. Yes; Saint Nicholas lived around 300 A.D. and is remembered for his acts of generosity.

Q. Karl Marx was one of the men who collaborated in issuing the Communist Manifesto of 1848. Who was the other? P.W.S.

A. Friedrich Engels.

Anyone wishing a question answered is invited to send the problem along to The Times, addressed to "Ask the Times" Editor. Questions and answers will be published daily.

All questions should deal with matters of fact and be of general interest. The Times does not undertake to solve conundrums or legal problems. Nor will it attempt to put a value on old coins, stamps or antiques. These should be submitted to a dealer.

45 Days In Jail

Robert G. Sahlstrom, 3912-A Helen, was sentenced in city police court Thursday to 45 days in prison for driving while under suspension.

He had pleaded not guilty to the charge.

Boy Dies After Traffic Mishap

A 15-year-old cyclist who was knocked down by a car about 5 p.m. Thursday died early today at St. Joseph's Hospital.

David Watts, son of Mr. and Mrs. R. W. Watts, 2965 Admirals Road, never recovered consciousness.

He was riding south on Admirals Road only three blocks from his home when he was struck by a half-ton pickup truck that approached him from the rear.

The Mount View High School student was knocked seven feet by the impact and struck his head on the pavement.

He is survived by two sisters, Heather and Pamela, and a brother, Jonathan, as well as his parents.

Funeral arrangements have not yet been made. McCall Bros. are in charge.

FIRST IN SAANICH

An inquest is to be held but the date has not been set. The boy's death is the first traffic fatality in Saanich this year.

The driver of the truck which collided with David's bicycle was Stanley R. Cleemoff, 18, of 2814 Rockwell.

Mr. Cleemoff told police he was blinded by the rays of the sun setting ahead of him and did not see David or his companion, Harvey Eckert, 14, of 2828 Rockwell.

RUNNING AHEAD

Harvey was running ahead of David when the accident occurred. The impact knocked David's bicycle into the Eckert boy.

Harvey received only an abrasion on the back of his leg and did not have to be taken to hospital.

Saanich police are continuing an investigation into the accident.

Driver Admits Obscene Language When Questioned

A man who used obscene language to police who were questioning him Friday night for careless driving was fined $10 today for creating a disturbance.

George Kaiser, 721 Cowper was also fined $35 on the charge of driving without reasonable consideration for others.

Kaiser was clocked by police doing 60 m.p.h. in a 30 m.p.h zone. He had earlier been seen travelling at 50 m.p.h.

When he was stopped at Obed and Tillicum by Saanich police he used obscene language in the presence of the crowd that gathered.

Kaiser admitted the speeding and told Magistrate J. A. Byers, "I got carried away" and used the obscenities.

AFTER TURNING DOWN RIDE WOMAN PUNCHED IN FACE

A woman was assaulted early this morning in downtown Victoria by two men who asked her if she wanted a ride home in their car.

Mrs. Geraldine Smith, 28, of 230 Kingston was waiting at Fort and Government near the office of C & C Taxi.

Two men drove up in a car and offered to take her home. When she declined the offer she was punched in the face.

The men escaped although police were alerted within minutes.

Mrs. Smith was treated for facial bruises at St. Joseph's Hospital.

Isherwood Firm, Won't Step Out

City lawyer Foster Isherwood said today he is still determined to run as an independent candidate for Victoria in the coming federal election.

Mr. Isherwood said he had rejected an appeal from Victoria Liberal candidate David Groos that he should change his mind and support Mr. Groos instead.

"I would like his help and I think our party needs him," said Mr. Groos, who defeated Mr. Isherwood in a bid for the nomination at Central Junior High School Thursday night.

Answered Mr. Isherwod:

"If Mr. Groos felt the party had need and use for me, why did he and his group from Oak Bay contest my nomination instead of supporting me?"

"I was frankly amazed at the way the Liberal nominating convention was manipulated by officials from Vancouver who had no right to be there, and I insist that the ballot did not give Mr. Groos a clear majority."

Mr. Isherwood's stand was supported by Sidney Smith, president of Ward 1, Victoria Liberal Association, who charged that Mr. Groos was given the party nomination on a "phony" ballot which included two more votes than there were voting delegates.

Mr. Smith, who was one of the scrutineers of the balloting, said:

NOT CLEAR

"The ballot did not give Mr. Groos a clear majority. There were two more votes than delegates on the first ballot, and for that reason there should have been a second ballot."

Mr. Isherwood said he stood for a clear decision and would "let the voters of Victoria decide on the candidate of their choice.

"I insist that the individual must always come before the party."

Mr. Isherwood polled some 14,000 votes in the last election against incumbent Tory MP A. deB. McPhillips, who did not put up a candidate this time.

put up as a candidate this time.

Alberta Cleric Named Rector At St. Luke's

Archdeacon Charles E. F. Wolff, who has been rural dean of Edmonton, Alta., for the past three years, has been appointed rector of St. Luke the Evangelist, Cedar Hill.

He has also been an examining chaplain to the bishops of Edmonton, warden of the Diocesan Training School and chaplain to Anglican patients at the Veterans' Hospital, Edmonton.

Archdeacon Wolff will be inducted Sunday at 11 a.m. by Archbishop Harold E. Sexton.

Born and educated in England, Archdeacon Wolff came to Canada in 1927 as a candidate for the ministry and received his training at McGill University and the Montreal Diocesan Training College.

Mrs. Wolff is a graduate of the University of Alberta and a social work graduate from the University of British Columbia.

They have two children, Dorothy 8 and Michael 6.

'Y' STARTING NEW PHYSICAL FITNESS PROGRAM

'50-Mile Hike Like Gulping Bottle of Pills'

By RON SUDLOW

Why walk 50 miles in 20 hours when you can run 100 miles over a longer period of time?

This is the principle of a new physical fitness program at the YMCA.

Art Burgess, physical director at the YMCA, thinks it is silly to attempt a 50-mile hike to prove a person is physically fit.

"It's like a doctor giving a patient a bottle of pills and instructing him to take three a day. But the person reasons if he gulps down the whole bottle he'll feel even better.

"That's when he really gets sick," he said.

"People, generally, are in pretty deplorable shape. Today, a 25-year-old man is middle-aged. In today's society the odds are really stacked against a fellow staying in shape."

Part of our mission is to try and aquaint people with physical fitness, he said.

This is where the Y's new program comes in.

It is based on the fact that the body is the only machine that works better the more it is used; rather than walk 50 miles in 20 hours, run 100 miles with a minimum of one mile per day.

The new program, outlined in the booklet "Canadian Sport and Physical Fitness Standards for Men, Women and Youth" is designed to make a person physically fit through walking, running, swimming, gymnastics, weight training and conditioning exercises which develop stamina, speed and strength.

The 'Y' plans to make this booklet available, at no cost, to anyone interested in the program and physical fitness.

Some of the tests require gym equipment or a swimming pool, but the average person can still meet the qualifications for superior fitness without going near the YMCA or a health studio. All that is needed is a pair of running shoes and determination.

"We don't want to make this a 'Y' activity. This is not the way to keep the Canadian community fit. We want to get out to the average man," Mr. Burgess said.

Within the next two weeks, the YMCA plans to solicit athletic coaches, gym teachers and school physical education instructors in Greater Victoria to examine and certify the accomplishments of anyone participating in the program.

When a person completes the training program, the YMCA will issue a card stating the level of fitness achieved.

The 'Y' plans to kick off it's new program March 17 with a nine-mile walk for men, women and children which, according to the standards of the program, must be completed within two hours and 20 minutes. Further information can be obtained by phoning Mr. Burgess at EV 5-8777.

OF PERSONAL INTEREST

Ministers' Wives to Entertain

Mrs. W. A. C. Bennett, wife of the premier of British Columbia, and cabinet ministers' wives will be hosts at a coffee party, to be held in the Oak Bay Beach Hotel next Saturday morning. Their guests will be the wives of the deputy ministers and the ministers' secretaries and receptionists. Seventy guests are expected.

Pink and White

Basket that contained gifts was decorated in pink and white when members and friends of the Colwood Women's Institute gathered in the institute room to honor Mrs. T. W. Shield, the former Miss Barbara-Ellen Proudfoot. Pink rosebuds and freesia were presented to the guest of honor and pink carnations and freesia to her mother Mrs. A. J. Proudfoot. Double-heart-shaped cake that centred the lace-covered table was trimmed in green and white. The 40 guests sat at small tables for the refreshments which were served.

Returns Home

Mrs. R. J. Blandy has returned to Victoria after a three-month trip which saw her visiting her son and daughter-in-law, Cmdr. Walter Stairs Blandy, RCN, and Mrs. Blandy, in their home at Dartmouth, N.S., and son-in-law and daughter, Flt. Lt. H. Craig Miller, RACAF, and Mrs. Miller, both at Greenwood, N.S., and Richmond, B.C. Mrs. Blandy is spending a week with her sister, Mrs. W. J. M. Barrett at Glenesk Manor before returning to her home on Somass Drive.

Comes of Age

In honor of her 21st birthday, Miss Frances Hatcher was entertained at a no-host dinner party at the Princess Mary restaurant by her parents, Mr. and Mrs. H. N. Hatcher. Following dinner guests enjoyed an evening of games and dancing at the Agnes Street home of Mr. and Mrs. Hatcher's son-in-law and daughter, Mr. and Mrs. K. A. Kightly. Buffet supper was served to the following guests at midnight: Mr. and Mrs. G. Donaldson, Mr. and Mrs. R. Young, Mr. and Mrs. K. Kightly, Mr. and Mrs. F. Durick, Mr. and Mrs. J. Long, Mr. and Mrs. G. R. Ford, Mr. and Mrs. V. Turner, Mr. and Mrs. G. Cunningham, Mr. and Mrs. J. Mason, Mrs. F. Drover, Miss Judy Parsons, Miss Gerri Schoeman, John Thompson, Jerry Johnstone, Jim Donaldson and Larry Hatcher.

'Salty' Fare

Clam chowder and roast beef will be features of hearty menu to be offered in the clubhouse of the Royal Victoria Yacht Club this evening when "frostbiters" gather for banquet which will be social highlight of this weekend's inter-city sailing regatta between the local club, Royal Vancouver Yacht Club and West Vancouver Yacht Club. Special guests will be the Victoria commodore R. Hamilton Smith and Mrs. Smith, vice-commodore Frank Piddington and fleet captain, Lysle Russell. Social evening, including a sing song led by Mr. and Mrs. Jim Hill, will follow. Prior to the presentation of trophies on Sunday, a buffet luncheon will be served to competitors.

Here for Wedding

Mrs. A. Kerridge and Mrs. I. Woods are here from Chilliwack to attend the wedding of Miss Barbara Kerridge and Mr. Clifford Campbell. Also from out-of-town are Mr. and Mrs. J. H. Campbell and Mr. and Mrs. R. Campbell, all of Vancouver.

Mr. and Mrs. L. E. Pope, 1596 York Place, announce the engagement of their daughter, Judith Anne, to Sub-Lt. James Arthur Dodgson, RCN, son of Mrs. M. Dodgson of Portage la Prairie, Man. The wedding will take place in St. Mary's Anglican Church on April 13.

Barbara Kerridge Married Today

An exquisite floor-length gown of silk brocade was choice of Barbara Jean Kerridge when she exchanged wedding vows with Clifford Gerald Campbell in St. John's Anglican Church this afternoon. The basque bodice featured a scoop-neckline and lily point sleeves and a bow was back interest at waistline of the belled skirt that extended to a chapel train. A dainty pillbox headpiece held the pouffed shoulder-length veil. Pink roses and white freesia were in the bouquet.

Pink plum blossoms and pink carnations decorated the church for the ceremony that united the daughter of Mr. and Mrs. Laurence Kerridge, 1180 Esquimalt Road, and the son of Mr. and Mrs. Edward Campbell, 5941 Old East Saanich Road. Pews were marked with pink roses and white ribbons.

Canon George Biddle officiated and Ray Vandruten sang "The Lord's Prayer" during signing of the register. Mr. Kerridge gave his daughter in marriage.

The bride's sister, Miss Cecelia Kerridge was maid of honor in a pale pink embroidered organza dress with matching pillbox headpiece that had accents of pearls. She carried a bouquet of white roses.

Two-year-old Helen Robinson made a charming flower girl in a white nylon frock trimmed with lace. Tiny pink carnations and roses were in her hair and pink roses were in the posy she carried.

George Robinson was best man and ushering guests were David Kerridge and Edward Campbell, brothers of the principals.

Lt.-Cmdr. D. E. Rigg, RCN, proposed the toast to the bride at a reception held at the Tally-Ho Travelodge. Wedding cake which centred the head table was made by the bride's mother and decorated by the mother of the groom. The cake was cut with the sword of the bride's father.

As her going-away ensemble the bride chose a silk sheath dress in tropical turquoise shade, toning petalled hat, beige coat and gloves and yellow rose corsage.

After a honeymoon motoring trip to California the newlyweds will make their home at Sidney.

Chinese Art Exhibition Opened

An outstanding exhibition, portraying 3,000 years of Chinese art, was officially opened at the Greater Victoria Art Gallery, Friday evening by Mrs. Fred Pollard, formerly of Victoria and now living in San Francisco. Exhibition will be on display until March 31.

Said Mrs. Pollard, "We on the west coast are very close to the Orient and it is very fitting that such a stimulating exhibition should be shown here."

Joe Yuey, one of the leading private collectors of Chinese art in the United States, also flew from San Francisco for the opening. Guests were greeted by Brian Tobin, first vice-president of the gallery's board, and Colin Graham, curator.

Many of the brocade gowns worn by women guests were Asian-inspired. Outstanding ensemble was the authentic Chinese princess coat worn by Mrs. R. L. V. Jermain.

Victoria's Chinese community was well-represented. Mr. and Mrs. Jack Tang wore ancient costumes that drew almost as many comments as the exhibits. Mrs. Tang wore the robes of a Chinese empress while Mr. Tang made a striking figure in his Tiger General regalia. He'd also colored his face in the markings that denote a "warrior general."

Other Chinese guests invited were Mr. and Mrs. Fun Lee, Mr. and Mrs. J. D. Chow, Mr. and Mrs. Lee Gan, Mr. and Mrs. Ben Mar, Mr. and Mrs. Henry Lee, Mr. and Mrs. Lee Kim, Mr. and Mrs. Peter Wong, Mr. and Mrs. David Yuen, Allen Yuen, Mr. and Mrs. George Joe, Mr. and Mrs. Jack Lee, Miss May Wong, Mr. and Mrs. Stephen Lowe, Mr. and Mrs. Wah Quan, Mr. and Mrs. King Chow, Mr. and Mrs. Edward Lee, Mr. and Mrs. D. T. H. Lee, Mr. and Mrs. Harry Lou Poy, Mr. and Mrs. Ronald Lou Poy, Mr. and Mrs. Yee Chu Ping, Mr. and Mrs. Albert Yuen, Mr. and Mrs. Quan Ke Yit, Mr. and Mrs. Henry Lou Poy, Mr. and Mrs. R. H. Sam, Dr. and Mrs. John Wong, Miss Priscilla John and Miss Maye Lum.

Floral decorations in the Oriental motif decorated tables for refreshments served by members of the women's committee. These featured pine boughs, camellias and plum blossoms and were arranged by Mrs. Robert Stark.

Presiding at the urns were Mrs. John Di Castri, Mrs. T. Juelsberg, Mrs. Brock Henry, Mrs. Pat Arnaldi and Mrs. Ray Hadfield.

Scores of the gallery's 1,400 members and their friends attended. They included Mr. and Mrs. Angus Kenning, A. E. Newberry, Major and Mrs. J. Nind, Mrs. Ina D. D. Uhtoff, Capt. and Mrs. Massey Goolden, Mrs. B. C. Hale, Mr. and Mrs. Alec Reid, Mr. and Mrs. R. MacDonald, Mrs. W. J. Wade and Miss Diane Wade.

Mrs. R. W. Armstrong, Mrs. Nell Bradshaw, Mrs. Ethel Gardiner, Mr. and Mrs. J. A. Bostock, Capt. L. J. M. Gauvreau, Mrs. Gertrude Muir, Mr. and Mrs. Bates Maxwell, Mrs. Grayson Young, Dr. and Mrs. Stark, Mr. and Mrs. Kenneth Scace, Dr. and Mrs. D. E. Alcorn, Dr. Margaret Ormsby, Miss Gwen Scott, Dr. and Mrs. William Gaddes, Dr. and Mrs. A. W. Johns, Mr. and Mrs. Robert McKean.

Mothers' Club Luncheon Realized Sum of $150

Approximately $150 was realized at a luncheon arranged by the Mothers' Club, Victoria Chapter, Order of DeMolay, in the Hudson's Bay Douglas Room on Friday.

Club president Mrs. M. Simpson and the vice-president, Mrs. D. Prentis, received those who attended, among them Mrs. W. A. C. Bennett, wife of the Premier of British Columbia, also 19 visitors from the United States here for an assembly of the Order of White Shrine of Jerusalem in Victoria today.

Bouquets of spring flowers were banked on the dais at one end of the room and dainty posies of heather, camellias and saxifrage centred individual luncheon tables.

In charge of tickets were Mrs. F. Stade, Mrs. R. C. McKeand and Mrs. J. Norrington, the last two also being responsible for decorations.

Luncheon arrangements were convened by Mrs. V. Peddle and Mrs. L. Arnold, assisted by Mrs. K. Campbell, Mrs. J. Allen, Mrs. Lyle Wicks and Mrs. B. Fox. Serviteurs were Mrs. H. Kelly, Mrs. A. Rawlings, Mrs. D. McGimpsey, Mrs. J. B. McKinstry, Mrs. D. M. Robinson and Mrs. A. E. Tradewell.

A table of ceramics made by Dr. and Mrs. Gordon F. Grant were for sale, with proceeds earmarked for the building fund. Assisting at this table was Mrs. W. I. Boorman and Mrs. F. Drummond. A raffle was in charge of Mrs. Norrington.

GUARANTEED REPAIRS
Irons, Toasters, Kettles, etc.
ABC ELECTRIC
809 Fort St. EV 4-3113
"A good place to know about"

Pre-Schoolers Learn Discipline

Need for reasonable and consistent rules and regulations for the pre-school child was emphasized by a panel on the pre-school child at recent meeting of the Vancouver Island Play Group Association.

Active play is not only beneficial for muscle development, panel stressed, it also teaches the child self-discipline, self-control and respect for others. Benefits of creative play, and the value of encouragement and praise were other points discussed.

President Mrs. Esme Knighton chaired the discussion, and panelists were Mrs. M. Rodger, former teacher of Shawnigan Lake pre-school group; Mrs. J. Stamford, teacher of Gonzales pre-school play group, and Mrs. J. Eckford, teacher of St. Luke's pre-school play group.

Refreshments were served by the Elk Lake and Gordon Head groups.

Robert Burns McMicking Chapter, IODE, Tuesday at 8 p.m., home of Mrs. A. M. Kirk 2850 Beach Drive.

Rockland Park, Women's Christian Temperance Union, Tuesday at 2:30 p.m., ladies' parlor, Metropolitan United Church.

CONTACT LENSES
Member of
What do they cost? What are they made of? Can they be worn all the time? More people are interested in and more people are wearing contact lenses than ever before, consequently we are asked many questions every day about these miracles of plastic. We have prepared a pamphlet which answers most of the questions you might ask. It is free and we would be glad to send you one.
Prescription Optical
EV 4-5914 Campbell Building 1025 Douglas St.
CONTACT LENSES
and
EV 4-7937 Medical Arts Building 1105 Pandora Ave.

ARRIVING DAILY FOR
SPRING
Imported
★ COATS
★ SUITS
★ KNITS
Choose now for your spring wardrobe, at
Piccadilly Shoppe
"Where You Always Get the Best for Less"
Open Fridays till 9 p.m.
1017 GOVT. (cor. Fort)
Phone EV 4-7332

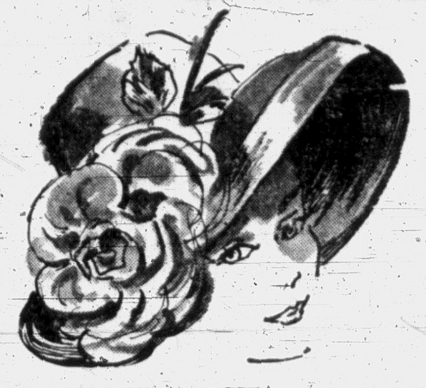

Exquisite
Spring Hats
Individually made in Rosalie's shop . . . each a lovely spring creation. Choose the right hat to complement your own spring wardrobe.
$10.00 to $25.00
Have Your Spring Hat Specially Created for You by Rosalie
The shape most flattering to YOU
From $15.00
ALSO REMODELLING
JOIN OUR SPRING CLASSES
Learn to make your own millinery, it's easy and interesting!
DAY AND EVENING CLASSES
8 2-Hour Lessons $10.00
COMPLETE MILLINERY SUPPLIES—SHAPES, TRIM, VEILING, FABRIC AND BRAIDS
Rosalie's Millinery & Supply
1011 BLANSHARD PHONE 385-1645

HOUSE OF GLAMOUR

SENSATIONAL NEW
SUDDEN VEIL-LIFT
Sold Exclusively at the House of Glamour in Victoria
Julie Keller's fabulous Sudden Veil-Lift is here to bring you immediate beauty! Apply as a cream . . . becomes transparent as it dries. Then lift off and see the new beauty! No massage, just apply and remove.
AMAZING RESULTS FROM FIRST TREATMENT!
Make an Appointment for a Treatment by Miss Edith, Our Facial Specialist
THE HOUSE OF GLAMOUR LTD.
658 View Street (opp. Eaton's)
In the Canada Trust Building.
One Hour Free Parking at View St. Parkade

STOP!
SAVE!
DRY CLEANING SPECIALS

SWEATERS
LADIES' AND MEN'S
Beautifully dry cleaned and blocked, so soft, so fluffy.
ONLY
50c

DRAPES and CHESTERFIELD COVERS
Beautifully Dry Cleaned So crisp and sparkling clear
20% OFF
BLANKETS
Beautifully Dry Cleaned and Pressed. HALF PRICE, only 50c
Rugs and Carpets
Color and Lustre Restored 20% OFF
CALL OFFICES
OPEN 7 A.M. to 6 P.M.
One-Day Service (Incl. Sat.)
A TRUCK
In every district twice a day
EV 2-9191
PAGE THE CLEANER

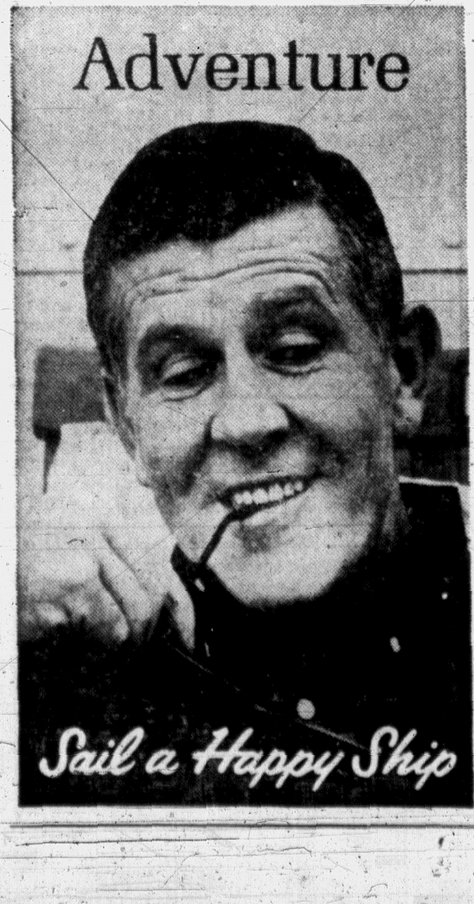

aboard a Happy ship . . .
And enjoy happy Thrift Season savings!
"We found adventure aboard a Holland-America 'happy ship' — an adventure in good living . . . in fine food, expertly served; in superb surroundings and pleasant company; in fun and relaxation . . . and we saved in the bargain!"
Adventure aboard a "happy ship" soon. Ask your Travel Agent about happy roundtrip savings to Southampton, Le Havre and Rotterdam.
From NEW YORK: The proud liners ROTTERDAM, NIEUW AMSTERDAM, STATENDAM, the intimate One-Class NOORDAM & WESTERDAM; the Thriftliner RYNDAM and the popular* SEVEN SEAS . . .
RYNDAM, March 18 (from Halifax, March 20); SEVEN SEAS, April 1 (to Cobh, Southampton, Rotterdam, Bremerhaven); ROTTERDAM, April 16; NIEUW AMSTERDAM, April 23.
From MONTREAL/QUEBEC: RYNDAM, April 14; SEVEN SEAS, April 30.
Special Tulip-time Sailings
*EUROPE-CANADA LINE
PAY LATER PLAN AVAILABLE.
Holland-America Line
540 Burrard Street, Suite 306, Vancouver, B.C.

Entertainment—Page 7 | Home Building—Page 30 | Full Week's TV—Pages 11, 12 | Books—Page 6

ROTO MAGAZINE COLOR 14¢

WEEKEND EDITION

16 PAGES COMICS 14¢

Victoria Daily Times

WEATHER: Mainly Sunny

THE HOME PAPER PHONE 382-3131

VOL. 129, No. 342 ★★★★ VICTORIA, B.C., SATURDAY, MARCH 2, 1963 —80 PAGES PRICE: 10 CENTS WEEKEND, 14 CENTS

In Our HOUSE

By Arthur Mayse

★ ★ ★

Full marks to our NDP and Liberal dissidents for a gallant and stubborn try. The hardest fight is the foredoomed one, and it was plain from the start that the allegations of highways department misconduct tabled by the Opposition this week were unlikely to go before a judge.

Our minority blocs, solid in demanding a royal commission under a Supreme Court judge, could hope to get their way only by a free vote which might stampede a few broncho members out of the government corral.

This didn't happen. Instead, when the division buzzer summoned the House to a standing ballet on Mr. Strachan's amendment to Attorney-General Bonner's motion, the Socred ranks were solid from Richter to Campbell, Black to Skillings.

So the amendment was lost, the Bonner motion carried, and the charges of chicanery in a government department will be weighed by a committee of the legislature in which government holds an 8-5 majority.

"We shall probably begin finding the answers on Monday," said Mr. Bonner.

Why . . . ?

I could quote you reams of pro and con argument delivered in masterly fashion through a long Friday afternoon. Whatever these lawmakers may or may not be, even the least is a veteran public speaker.

But I give you a single, bitter question, slammed across the floor by NDP Tony Gargrave:

"Why are you scared of a judge?"

And that, it seems to me, is the question which is going to linger while the public accounts committee enquires into a file of allegations to which both NDPs and Liberals have said they'll add further affidavits.

There are men in our Social Credit government whom I like and admire. But today, reviewing arguments which were mere clever sophistry, I think this government has badly compromised itself by its insistence on keeping the investigation under the family roof.

Only a speedy, thorough and impartial enquiry will clear the record; which means that the committee must complete its deliberations and return its findings before the current session prorogues.

From its very nature, trial by committee must be suspect as a Russian election. Intemperate terms for this procedure have already been aired. "Kangaroo court" was one which drew government ire on Friday; "Whitewash" another.

If it is not to deserve them, the public accounts committee must not depart by a hair's breadth from Mr. Bonner's promised impartiality.

It seems to me, too, that

Continued on Page 2

FINAL ★★★★ BULLETINS

'Trick Warhead' Tested By U.S.

CAPE CANAVERAL, Fla. (AP) — A revolutionary missile warhead designed to confuse enemy defensive measures was hurled more than 5,000 miles by an Atlas rocket Friday, it was announced today.

Scheduled for testing in the program are nose cones capable of manoeuvring in space to avoid counter-measures or to change targets; new protective materials to better withstand re-entry heat; and warhead decoys to baffle defence radar.

Warship Moves Up In 'Lobster War'

RIO DE JANEIRO (UPI)—Another French warship arrived off the north Brazilian coast today to protect six French lobster boats which Brazil has warned to leave the area.

A Brazilian navy spokesman said neither the new warship nor the one already in the area has "made hostile actions."

Progress Reported In Strike Talks

NEW YORK (AP)—Negotiators for striking printers and eight publishers went into a weekend session today in a new try to settle the city's newspaper strike, now in its 85th day.

Some progress was reported, Bertram A. Powers, president of striking Local No. 6 of the International Typographical Union AFL-CIO, said eight hours of negotiations Friday were devoted entirely to automation. (See earlier, Page 32)

50-MILE HIKERS DO IT IN 14:40

—Times Photo by Bill Halkett

REPORTERS LEARN HOW

Footsore but triumphant, two casual teenagers strolled into Victoria at 11:25 a.m. today, with 50 miles of up-and-down Malahat behind them. They were welcomed and congratulated outside the Times office by staff members Marge Gilroy, left, and Humphry Davy, centre, who started the "50-20" attempts locally. That's Gary Moseley plus blisters next to Marge, George Wilmhurst and sore legs on the right.

Two Teenagers Whip Malahat

Mount Douglas High School students Ken and Jim Tschritter, 16 and 15, and Bob Palmer, 16, who started walking to Victoria from north of Duncan at 10:14 p.m. Friday, arrived outside the Times office at 2:22 this afternoon.

They ended their 16 hour, eight minute trek in good condition but with blistered feet—the second group to complete the 50-mile walk in under 20 hours.

By MONTE ROBERTS

"Old Man Malahat" was conquered today by a pair of View Royal 16-year-olds who took U.S. President John F. Kennedy's "50-20 fitness" yardstick and cut it down to size.

George Wilmhurst, 298 Bessborough, and Gary Moseley, 533 View Royal, stepped off 50 tough miles, from north of Duncan over the Malahat hump to the Times office, in exactly 14 hours, 40 minutes.

They started out at 8:45 p.m. Friday, walked steadily through the night and morning, finishing the march at 11:25 a.m., when they offed shoes and compared blisters.

They were one of three groups, all teen-agers, who tackled the 50-mile challenge overnight.

Gary and George were the first to complete the walk since Times staff members Marge Gilroy and Humphry Davy called their attempt off Wednesday at the 31.5-mile mark.

Also trekking overnight were Ken and Jim Tschritter, 16 and 15, and Bob Palmer, 16, who were at the Thetis Lake cutoff at noon today: and Dan Parker, 16, Terry Forsyth, 15, Len Philp 15, and Hans Hansen, 15, about 15 miles behind the Tschritter group.

Two young hikers were compelled to drop out—Bob Campbell from the View Royal team, and Ken Todd from the Tschritter walkers.

George Wilmhurst and Gary Mosely took up the "50-20" (50 miles in 20 hours or less) challenge on impulse after reading of the failure of the Times' attempt, as well as one by a group from CHEK television.

"We just asked our parents if we could try, and started out," said Gary. "It was mostly George's idea."

"Just wanted to see if we could do it," George said.

They kept up a steady, almost unvarying pace, uphill and down, at between three

Continued on Page 2

NEW BEAUTY QUEEN of England is Susan Pratt, 19, seen after she was crowned in annual contest at Newcastle. Miss Pratt will represent her country in Lebanon for Miss Europe contest and in Florida for Miss Universe pageant. (AP Wirephoto.)

'Flu Epidemic

BARRIE, Ont. (CP) — Influenza here has closed two hospitals to visitors and hit schools, businesses and the Camp Borden army camp.

Doctors said the flu is spreading, but gave no estimate of the number of persons infected.

Canadian Ousted

MOSCOW (UPI) — A Canadian identified as John Norton Westwood of Montreal has been expelled from Russia for illegally taking photographs of trains, the weekly newspaper Nedelya said today.

HIGHWAYS DEPT.

'Graft' Probe Will Open Wed.

By FRANK RUTTER
Times Legislative Reporter

A legislative committee will start investigating charges of graft in the highways department on Wednesday.

The Opposition Friday promised more ammunition for the probe.

Liberal leader Ray Perrault said he had received new affidavits concerning the case.

Tony Gargrave (NDP-Mackenzie) said that more than one highway project is involved.

Thus the battle lines for the inquiry were laid as the legislature late Friday afternoon referred the case to the House committee on public accounts by a vote of 26 to 18.

The Social Credit government majority overrode the objections of the NDP and Liberals, who fought through four hours of debate for a royal commission under a Supreme Court judge.

"Why are you scared of a judge?" asked Mr. Gargrave.

Education Minister Leslie Peterson maintained that a royal commission would be slower and narrower in scope than the committee.

Strong Protest

Almost every member of the opposition present protested during the debate, during which an amendment calling for a royal commission, put by Opposition Leader Robert Strachan, was also defeated 26-18.

The public accounts committee consists of eight Socreds, four NDP and one Liberal member. Chairman is Irvine Corbett (SC-Yale).

Mr. Corbett said after the House rose: "We'll give it the full treatment."

But, he added, he was unsure if the committee could deal with matters other than Project 819—the 12.8-mile section of Trans-Canada Highway near Revelstoke — mentioned in the affidavit laid before the House last Tuesday which triggered the action.

First hearing, Mr. Corbett said, will be on Wednesday.

Opposition members tried to find out the answer from Attorney-General Robert Bonner towards the end of the debate Friday afternoon.

The motion Mr. Bonner won through said: "That the material tabled February 26 in the legislature by the second member for Burnaby, allegedly relating to department of highways, contract No. 819, be referred to the select standing committee on public accounts and printing."

Gordon Dowding (NDP-Burnaby) tabled the documents, including an affidavit

Continued on Page 2

BRIGHT SUN PROMISED FOR WEEKEND

A bright sunny weekend is in store for Victorians.

The latest word came from weatherman Bill Mackie at press time today.

He cancelled out an earlier prediction of cloudy weather with occasional showers.

It now appears that temperatures may rise as high as 48 degrees today and Sunday. Winds should be light and no rain is expected.

But the absence of cloud will send the overnight temperature down to about 30 degrees in areas away from the sea. This will cause light frost in some districts.

Outlook for next week: warming trend to continue.

27 Aboard Lost Plane

MANILA (AP) — A Philippine Air Lines plane with 27 persons on board disappeared over Mindanao Island today.

A constabulary detachment on Mindanao reported it had sighted wreckage of a plane on the island's rugged interior, but officials here said they could not confirm it was the same plane.

The constabulary report said that a search party was on the way to the scene, in the Malalag area some 60 miles southwest of Davao City, to "aid survivors if any."

Word from the constabulary came after a six-hour search had failed to turn up any trace of the craft.

A spokesman for the Philippine Airlines, informed of the constabulary report, said he had no confirmation that the plane was the missing airliner, a twin-engined DC-3.

JIGS AND JULEPS BEGINS MONDAY

While Times readers will be having a heavy fare of political discussion in the next few weeks, they will find some comic relief in a 10-part serial beginning Monday.

It is the reproduction in full of the book O Ye Jigs & Juleps, which has been a best seller for six months. The essays which make it up were written 60 years ago by a 10-year-old girl, Virginia Cary Hudson, containing her naive concepts of such things as school, the sacraments, everlasting life, spring, and other topics.

Watch for the first essay in Monday's paper.

Mars-Gazing 'Scope Back

PULASKI, Tenn. (AP)—Giant tandem balloons, which carried a 36-inch telescope on a Mars-gazing mission 15 miles above the earth, landed along a fence row 10 miles north of here today.

Among other things, scientists hoped the instrument package would record data that will help determine whether life, as we know it, exists on the "red planet."

Sheriff's officers said a team of scientists and guards from Huntsville, Ala., are en route to the landing site.

CANADA'S EXTREMES

High—Penticton, 51
Low—St. John's, 8-2

DRIVER FALLS ASLEEP, CRASHES POLE, DIES

VANCOUVER (CP)—Roderick Bruce MacArthur, 38, of Richmond, died of a broken neck and head injuries early today when his station wagon struck a curb, bounced back onto the road and travelled 80 feet before smashing into a pole. Police said he apparently fell asleep at the wheel.

HOW TO FINANCE MODEL POLICE DEPARTMENT

'Good Samaritans' Fixed Tickets

BELLMAWR, N.J. (UPI) — A police chief indicted for ticket fixing said today some $2,000 bilked from unsuspecting motorists was used "to better our police department and to help destitute families."

Chief Edward J. Garrity of Bellmawr, with 15 years service on the force, 11 of them as chief, said, "none of my men or myself kept any of the money we took. It all went for police equipment or to help people out."

A special grand jury Thursday charged Garrity with 14 counts of changing official records and of conspiracy to obstruct and prevent due administration of state motor vehicle laws. Three of his eight men and Bellmawr violations clerk Helen B. Naglee also were indicted.

The indictments charged the men issued motorists tickets for serious offences, collected the fines, lowered the charges and pocketed the difference in fines called for by the true charges.

"It was just something that happened and then kept going and going," Garrity said. "All the money that into public use, although if was taken was turned back wasn't put where it was intended in the first place. That's the problem."

He said the ticket fixing had been going on "since about 1959 or so."

In that time, he said, the Bellmawr police department bought a police fingerprinting camera, a lie detector, built and equipped a darkroom and bought an oxygen resuscitator and a 10-ton hydraulic jack "for getting people out of cars in accidents."

Asked if he had approached the borough, which has 11,835 residents, for added funds, Garrity said: "No I can't say the borough is at fault. They can only supply so much money to us taxwise with the amount of people we have."

He said that on more than one occasion the ill-gotten money was used to aid needy families.

Garrity, who is 43 and has one child, runs a police department that has often been cited as a model other small towns could beneficially imitate.

Few small town police departments in the state are so well equipped.

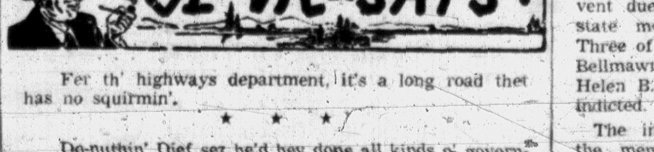

Fer th' highways department, it's a long road thet has no squirmin'.

★ ★ ★

Do-nuthin' Dief sez he'd hev done all kinds o' governin' but parliament wouldn't let 'im. Forgittin', mebbe, thet parliament represents Canada?

★ ★ ★

Political candidates are now startin' their fifty-smile walk.

Russians Leave Cuba

HAVANA (AP) — Some 2,000 Russians left Havana Friday aboard a medium-sized Soviet liner, informed sources said today.

RACING—PAGE 2

TWO TOP WEST GERMAN government figures were reported today to be bitterly at odds over collapse of the Brussels talks on British entry in the Common Market. Chancellor Konrad Adenauer, right, and his heir-apparent, Vice Chancellor Ludwig Erhard, were reported by political sources in Bonn to be no longer speaking to each other. One report said Adenauer is attempting to discredit Erhard and destroy his hopes of succeeding him.

ENTRIES

FAIR GROUNDS

FIRST RACE—One and one-sixteenth miles:
Pici-A-Toria 108 — Restful 115
Round Head 113 — Miss Murano 112
Santolina 114 — Charlie J. 114
Quiz King 118 — Direct South 118
Cosmic Rocket 114 — Little Brown Gal 113
Crafty Tiger 113 — Real One 109
a-Rambling Rose 109 — a-Creec Kid 114
Richard K. 114 — a-Entry
Long Sword 114
Sonafolly 114

SECOND RACE—Six furlongs:
Roads Dream 115 — Lee 109
Hy Sport 104 — Fearborn 114
Grandpa Mead 114 — First Harvest 109
Mr. Ware 114 — Jet Baby 108
Morough 114 — East Win 113
Corum D. 110 — Dandy Ray 115
Mary Ann M. 108 — Floy B. 113
Lil' Michelle 109 — Argumentum 115
Get Age 115 — Gallatin Country 118
Miss Sammie

THIRD RACE—Four furlongs:
Lou's Jewel 115 — South Texas 118
Curl's Gal 115 — Cliff Boy 115
Patrick B. 118 — Feasting 115
Swift Motar 118 — Sister Teddy 115
Grampa Graff 118 — Houston's Pride 110
Cute Sue 110 — Waving Ship 118
Faraway Star 115 — Grand Bold 119
Belle Nova Son 118 — Omni 118

FOURTH RACE—Six furlongs:
Fair Trade 113 — Bro's Baby 113
Miss Mary Lou 113 — Captain F. W. 118
Working Capital 118 — Goya's Face 113
Irish Mango 118 — Lexvia 113

FIFTH RACE—Six furlongs:
a-Trap Door 117 — Tentmaker 117
Pink Parfait 112 — Texas Twister 120
Farewell Blues 120 — c-Shift Twist 115
a-Scribble 115 — c-Launching Pad 120
b-Mr. Manto 117 — a-Entry
b-Stars Above 117 — b-Entry
Canadian Boy 120 — c-Entry

SIXTH RACE—Six furlongs:
Lucky Taggs 108 — Miss Levie 111
Springfield Lady 112 — Miss Marchons 114
Wish Bone 111 — Spunky Miss 108
Dudley's Loss 111 — Little Duchess 115
Great Temptation 118 — Domain 111

SEVENTH RACE—Six furlongs:
Rascally 107 — Repeat Performer 109
Purple Perkins 104 — Steering 120
Lincoln Brigade 115 — Hal S. 114
Flint Lock 117 — Kan Run 112
Evangeline Queen 104

EIGHTH RACE—Six furlongs:
Triple Count 109 — Marty Dee 109
El Rumor 117 — Missions Mission 119
Mount Ida 117 — Full Plume 114
a-Everett's Son 117 — b-Winged Victory 114
Bangkok 114 — a-Smokey Patrol 122
b-Royal Redress 117 — a-Entry
Condamine 104 — b-Entry
Mighty Player 114
Mrs. Maureen 110

NINTH RACE—One and one-sixteenth miles:
Dimmick 117 — Needles' Fleet 117
Hand And Foot 119 — Bishops Light 114
Kimbro 123 — Flying Duke 117
Captain Quick 116 — Amber Ruler 117

SELECTIONS

1—Little Brown Gal, Restful, Quiz King.
2—Fearborn, Get Age, Roads Dream.
3—Grampa Graff, Patrick B., South Texas.
4—Captain F. W., Irish Mango, Working capital.
5—Texastwister, Pink Parfait, Farewell Blues.
6—Great Temptation, Wish Bone, Miss Levie.
7—Steering, Flint Lock, Lincoln Brigade.
8—Everett's Son, Mount Ida, Mighty Player.
9—Amber Ruler, Bishops Light, Hand And Foot.
One best: TEXAS TWISTER.

RESULTS

FAIR GROUNDS

First Race
Rel Mel (Lopez) $24.00 $11.80 $6.80
Cashel Rock (Carstens) 8.20 5.40
Tom Twist (Glorioso) 3.20
Time, 1:13 3-5.

Second Race
Fredireis (Ward) $21.20 $9.00 $6.00
Crafty Vendor (Tauzin) 6.60 4.40
Belle Nova Ann (Rincon) 6.20
Time, 1:13 1-5.

Third Race
Jacquelin J. (Ward) $49.60 $13.00 $6.40
Relentless (Rincon) 4.40 3.20
Hapsburg (Fowler) 4.20
Time, 1:12 4-5.

Fourth Race
Peace Valley (Bernos) $16.80 $6.00 $4.40
Kathleen Ann H. (Lopez) 7.00 4.20
Sarno (Pena) 3.20
Time, 1:13 1-5.

Fifth Race
Biloxi's Best (Holmes) $3.20 $3.20 $2.80
Ever Stormy (Rincon) 15.00 7.60
Dixieland King (Shirota) 4.40
Time, 1:47 4-5.

Sixth Race
Lemon Twist (Baldwin) $2.40 $2.20 $2.20
Caesar Salad (Brumfield) 2.60 2.20
Cat'sn Dogs (Ward) 2.20
Time, 1:46 2-5.

SANTA ANITA

First Race—Six and one-half furlongs:
Knight Prowler (Campas) $21.60 $8.20 $5.00
Riqueza (Longden) 4.00 2.80
Redline (P. Moreno) 4.80
Also ran: Friendly Fred, Mr. Energy, Bad Spud, Noorisan, Honey's Trick, Determine Hero, Of Bleu, Brackets, Col. Noorbel. Time, 1:17 4-5.

Second Race—Seven furlongs:
Jewel Thief (Rodriguez) $19.40 $8.60 $6.00
Pavo Pardo (Yaka) 9.20 6.60
Chimorro (Burns) 11.60
Also ran: Shot Gun, Dinero, King Moshe, Prince Scorpion, Skycap, Ayress, Ixilik, Sound Of Rum, Royal Music. Time, 1:24.
Daily double paid $190.80.

Third Race—One and one-sixteenth miles:
My RX (Baeza) $8.20 $4.60 $3.00
Brenwol (Maese) 6.00 3.40
Odd Fellow (Shoemaker) 2.80
Also ran: Recitatif, Light Talke, Gem Town, Field Service. Time, 1:43 3-5.

SQUIRRELS WILL GET OWN BRIDGE

LONGVIEW, Wash. (UPI)—It may sound nutty, but the city council here has authorized construction of a foot bridge for squirrels.

Three persons appeared before the council Friday night and volunteered to construct and maintain a 70-foot long suspension bridge from the city park to the library lawn. It would be four inches wide and would be supported by two one-half inch steel cables. It would hang 20 feet above the street.

The council passed an enabling resolution permitting the construction of the span when it was told that the bridge was needed because so many squirrels were being run over by cars they they scampered across the street between the library lawn and the park.

The bridge would be hung between two trees and would be built at no cost to the city.

Bomb Raid Alleged

WASHINGTON (UPI) — Egyptian bombers have repeatedly struck across the border into Saudi Arabia in the last three days to support a growing campaign to destroy royalist guerrilla forces in the Yemen, it was reported today.

... GRAFT PROBE

Continued from Page 1

from contractor Dick Holzworth saying $135,000 had been paid for work never done, that Mr. Gaglardi had told a contractor to pay off a $6,702 mortgage for a friend in return for future reward, and that the organist in the minister's Kamloops church had been paid $350 a month by the same contractor.

Mr. Gargrave gave the first hint of further information coming.

Terms Too Narrow

He said the public accounts committee terms of reference were too narrow.

"Because I understand citizens elsewhere in the province are coming forward with further material."

Later, he added: "There are additional facts which some people will bring before the committee concerning another project. Furthermore there are additional affidavits which we would like to refer to the committee.

"We also want to discuss the conduct of the minister generally without reference to any particular project."

He asked Mr. Bonner if these matters could be brought up there.

There was no reply.

He said Mr. Gaglardi had assured a television audience that there would "not be a whitewash" but he was afraid the terms of the committee were inadequate.

More Affidavits

Mr. Perrault a few minutes earlier received a package by special delivery. He told the House: "I have been given some affidavits this afternoon."

He said they were related to the motion.

(It was later learned copies of the affidavits were also given to Mr. Bonner.)

The debate Friday was the most intense of the session, and certainly concerned the biggest issue of the session. But it never became ill-tempered or loud.

Opposition members were all careful not to make any charges themselves against Mr. Gaglard; all referred to the allegations of the affidavit.

The debate began with Mr. Perrault.

He said if the government had nothing to fear, it should be prepared to allow the investigation to be held where it would appear in the best possible light: a royal commission.

"It would be a triumph for this government — a triumph which they do not appear to be seeking."

Wanted Free Vote

He advocated a free vote, and promised his five-man Liberal bloc was free to vote as it pleased. The advice, however, was not heeded.

Mr. Perrault pointed out that the Liberal party had not made any allegations; it had not presented any information. It would, in fact, be the first party to welcome a clean verdict for the government.

"Justice must be done and there must be no doubt in anybody's mind that the cause of justice is being served," he said.

"There must be no suspicion that the whitewash brush is going to be applied."

Mr. Perrault said he did not believe the committee members were competent to handle the inquiry.

Bert Price (SC—Vancouver-Burrard) said he could not believe any member of the committee would act politically

Quick Disposition

He said the case could be disposed of very quickly if the whole House could examine it, but the committee was the next best thing.

"I trust them implicitly."

Lois Haggen (NDP—Grand Forks Greenwood) said there had been questions about the highways department ever since this government came to power. This did not happen previously.

Education Minister Peterson, who is a lawyer, said all members agreed about the necessity for an investigation.

"The question is merely this: what is the proper procedure?"

A royal commission might only delay the opportunity for the minister of highways to have "his day in court"—a committee was the most expeditious way of handling the matter.

Mr. Gaglardi had the right to answer the allegations as soon as possible — "that's all we ask."

Prefer a Judge

Mr. Peterson said anyone accused who really had something to hide would prefer to go before a judge.

Mr. Dowding complained that committee members are "all amateurs." (Only Frail Socred Donald Brothers is a lawyer).

"If you say they're not qualified to judge you're saying they would subordinate their own principles of integrity and honesty for political gain," Mr. Peterson replied.

"Any member of the opposition could summon a witness to the committee, while under the Public Inquiry Act (through which a royal commision would be appointed) only a judge could call one.

"Procedures under a royal commission are more restrictive in the matter of getting evidence than are the procedures of this House," he declared.

He said the opposition was "passing the buck" to a royal commission — a delaying tactic.

Protest Too Much

"I think the honorable minister who has spoken does protest too much," said Mr. Dowding.

In the public eye, he contended, any committee of MLAs was not non-partisan.

But a court did not have to consider whether a government would stand or fall on the result of the case.

If a judge were partisan, he would immediately disqualify himself.

"That's why the public has such great respect for courts—because there have been so few instances of bias."

In answer to a question from Mr. Price, Mr. Dowding said he is not representing Mr. Holzworth in B.C.

Dr. Patrick McGeer (L—Vancouver Point Grey) said the honor of all MLAs was involved; the legislature was supposed to be influenced by public opinion and he read three editorials, including Thursday's Times editorial, calling for a royal commission.

No Wish to Sit

Randolph Harding (NDP—Kaslo-Slocan) said he did not want to sit on the committee for such an inquiry. (However he later told newsmen he would)

"Let's take this completely out of the reach of politics," he pleaded.

Alan Macfarlane (L—Oak Bay) said no one was suggesting committee members were not impartial, but the public might think so because of their political affiliations.

"We should disqualify ourselves, each and every one, from taking part."

"The shadow falls on every one of us," said Dave Barrett (NDP—Dewdney).

James Rhodes (NDP—Delta) said if the government agreed that the committee was impartial, would it agree to having the committee set up of all Opposition members.

The public accounts committee was merely an audit committee, he said. It had no way of determining if value was received for money spent.

Regular Matters

Besides, the committee still has work to do on its regular matters.

Premier Bennett, he noted, had verbally assured the House the committee would sit on after the end of the session. Would he put it in writing?

"Words given in this House are backed up," said Mr. Bonner.

Frank Calder (NDP-Atlin) said that investigation of charges into Stewart-Cassiar road dealings had brought expressions of innocence from former forests minister Robert Sommers.

"It took a court action to put him away. Now the government proposes to repeat a procedure which failed it in the Sommers case."

John Squire (NDP-Alberni) said an example of what happened to committee inquiries was the 1954-55 redistribution issue. A house committee's unanimous recommendations were completely changed overnight for political reasons, he said. "I'm partial" he admitted.

Mr. Bonner deplored a Vancouver newspaper editorial referring to the committee as a "kangaroo court."

Press Statements

"There have been a number of statements filed in the press outside which will be of interest to the committee when it sits."

He said he did not question the competency of a royal commission but the House should look after its own institution.

Had the matter been referred to the committee last Tuesday when he first suggested it "we might already have received answers."

Mr. Bonner said he had learned the individual involved (presumably Holzworth) had been, with his Montana lawyer, in Victoria seeing officials of the attorney-general's department Jan. 28 — but without mentioning his allegations.

He said the allegations involved "a very, very simple question" which could be answered very quickly.

"The public accounts committee has a duty to perform and the government is asking that it perform it."

Gordon Gibson (L-North Vancouver) looked at it all this way:

"If a member was suddenly taken sick here we wouldn't throw him into a committee—we'd call a doctor."

GAGLARDI POSSIBLE FEDERAL CANDIDATE?

Highways Minister P. A. Gaglardi has so far not denied a report that he will put up as federal Social Credit candidate for Kamloops in the April 8 election.

National Socred leader Robert Thompson, from his home town of Red Deer, Alta., said Friday that Mr. Gaglardi would be "a very welcome member" of his federal team, adding that the decision would have to be made by the minister at the nominating convention in Kamloops tonight.

At Kamloops, T. J. O'Neill, president of the federal Socred constituency, said he was "as much in the dark as anyone" concerning Mr. Gaglardi's plans.

Ostler Backers Go Door-to-Door

A house-to-house campaign for Esquimalt-Saanich Liberal candidate Robert Ostler was launched by his supporters in the Lake Hill area today following a large campaign breakfast at Surfside 62, 4558 Cordova Bay Road.

Mr. Ostler will speak on "Our Responsibility for Good Government" at a public rally in the Lake Hill Women's Institute Wednesday at 8 p.m., when he will be supported by Dr. Pat McGeer, MLA for Vancouver-Point Grey.

SMITH'S TWO GOALS BEAT WEST BROMWICH

Tottenham Retains Lead

LONDON (CP) — Bobby Smith, England's tough centre-forward, scored two goals to give Tottenham Hotspur a 2-1 victory over West Bromwich Albion today and keep his team in the lead in the race for the English League soccer championship.

A crowd of 41,000 saw Tottenham defeat Albion at London's White Hart Lane Stadium.

Leicester City, surprise team of the season, won 2-0 at Liverpool to keep level with Tottenham on points. Leicester and Spurs have 39 each. But Tottenham has played 27 games and has a superior goal average. Leicester has played 28 games.

Everton, whose game today was postponed because of an icy ground, is third with 35 points from 25 games.

Tottenham had to do a lot of defending against West Bromwich until Smith sent the London team into the lead with a fine shot just before half-time.

In the second half, Smith made it 2-0 from a shrewd pass by Jimmy Greaves. Inside-right Bill Fenton hit back with a goal for West Bromwich, which bombarded the Tottenham goal in the last 15 minutes. But Scottish international goalkeeper Bill Brown held out.

Leicester kept up an allout attack against Liverpool with right-half Frank McLintock acting as a sixth forward in the assault on the home team's goal. Leicester's forwards switched positions brilliantly.

Centre-forward Ken Keyworth gave Leicester a 1-0 interval lead, tapping the ball home after Liverpool goal-keeper Tom Lawrence had pushed out a shot from right-winger Mike Stringfellow. In the second half, inside-left Dave Gibson made it 2-0 after a magnificent move that started from goalkeeper Gordon Banks. A crowd of 55,000 saw the game.

A first-minute goal by Bill Hodgson, after a defensive error, gave Sheffield United a 1-0 win over Burnley at Sheffield. That defeat was a blow to the championship hopes of Burnley, now eight points behind Tottenham with three games in hand.

Joe Baker scored two goals to spark Arsenal to a 4-0 win over West Ham—the most spectacular away victory of the day.

Denis Law scored a goal for Manchester United to give the club a 2-2 draw with Blackburn Rovers at Blackburn.

* * *

LONDON (Reuters) — Results of today's Old Country soccer matches:

ENGLISH LEAGUE

DIVISION I
Blackburn 2, Manchester United 2
Blackpool 3, Leyton Orient 2
Ipswich 0, Fulham 1
Liverpool 0, Leicester 2
Manchester City 2, Birmingham 1
Notts Forest 0, Sheffield Wednesday 3
Sheffield United 1, Burnley 0
Tottenham 2, West Bromwich 1
West Ham 0, Arsenal 4

DIVISION II
Bury 1, Plymouth 2
Charlton 0, Norwich 2
Chelsea 1, Huddersfield 2
Leeds 3, Derby 1
Southampton 4, Portsmouth 2
Stoke 3, Walsall 0
Sunderland 0, Newcastle 0
Swansea 1, Middlesbrough 1

DIVISION III
Brighton 3, Port Vale 1
Bristol Rovers 2, Shrewsbury 0
Northampton 0, Coventry 0
Peterborough 4, Watford 0
Queen's Park 1, Bournemouth 0
Swindon 3, Bristol City 2
Wrexham 1, Southend 1

DIVISION IV
Barrow 0, Exeter 2
Oldham 2, Workington 2
Southport 1, Brentford 0
Torquay 2, Stockport 1

SCOTTISH LEAGUE

DIVISION I
Celtic 3, Airdrieonians 1
Raith 2, Dundee United 7
St. Mirren 1, Partick 1
Third Lanark 2, Clyde 1

DIVISION II
Ayr 3, Arbroath 3
Montrose 0, Berwick 1
Stranraer 3, Dumbarton 3
Albion [illegible]

IRISH LEAGUE
Ballymena 2, Crusaders 1
Bangor 1, Derry City 2
Cliftonville 0, Portadown 4
Coleraine 2, Glentoran 1
Distillery 5, Ards 3
Glenavon 3, Linfield 2

When it's time to
MOVE!

Think of CANTIN'S
MOVING & STORAGE
742 Pembroke St. EV 5-3476

... HIKERS

Continued from Page 1

and four miles per hour. They kept their energy going with chocolate bars, not stopping for meals. Even coffee was picked up at roadside stands, and drunk while the boys kept walking.

They completed the long hike over the 1,156-foot summit in excellent condition, although admittedly tired.

Neither had undergone any special training, nor had they undertaken any lengthy hikes.

Gary wore basketball shoes, George "hush-puppies." Both sported blisters when the hike was over, and leg muscles were stiff and sore.

The boys said it was as much of a strain on the muscles going down hill as in climbing to the summit.

Acid Threat On Queen

SYDNEY, Australia (Reuters)—Every available police car was rushed to the Sydney show ground tonight following an anonymous telephone call that acid would be thrown at the Queen.

The caller told police a man would throw the acid as the Queen entered the show ground in an open car for a people's rally.

Uniformed and plain-clothes police dashed to the entrance and within minutes had formed a strong guard around the show ground gates.

The royal car was 10 minutes late, giving police more time to complete their precautions.

A detective said later there were few people about because showers had been falling and they saw no one suspicious "and certainly no acid."

The scare came after the Queen earlier won cheers from some 4,000 persons at a rain-drenched civic welcome when she refused the protection of an umbrella.

Silver Gifts
Brighten the Heart and Home
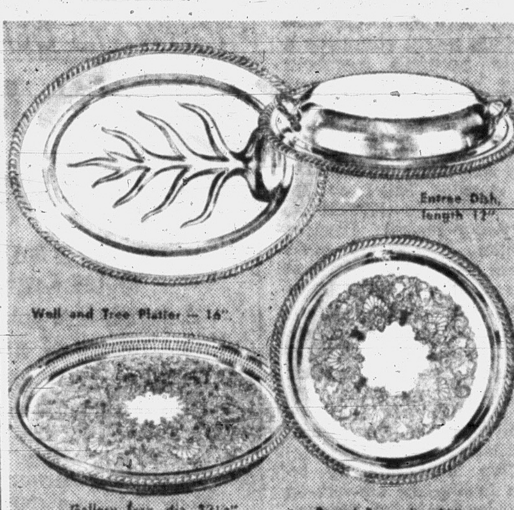

The one gift that lends beauty and elegance to the home . . . and gives lasting pleasure to the whole family . . . Choose silver. Our outstanding collection includes the finest silverware from leading silversmiths . . . priced to suit your every need.
Convenient Terms—One Hour Free Parking
LITTLE & TAYLOR JEWELERS LTD.
1209 Douglas Street. 385-4431

4 DIE, 25 HURT

Walls Collapse On Schoolboys

SEVILLE, Spain (UPI)—The ceiling and wall of an exclusive Roman Catholic grammar school collapsed today on 40 small boys, killing four of them and injuring 25 others.

The boys, aged three to seven, were about to leave the school, the College of the Saint Angel Guardian, for the weekend when the tragedy occurred.

Authorities said they believed recent heavy rains which have brought floods to this area may have weakened the building and caused the cave-in.

Firemen rushed to the school and pulled the boys from the debris while weeping relatives stood by shouting out the names of their children.

"I have seen many catastrophes but nothing in my life has made an impression on me like this one," a firemen said. "The poor children, their weeping families. It was like a nightmare."

Almost every child was hit by flying rocks and debris and many of them were buried. Three children, aged five and six, were killed instantly and a fourth boy died a few minutes later in hospital.

A police spokesman said none of the other children was seriously hurt.

... MAYSE

Continued from Page 1

if the committee has the judicial powers claimed for it by the attorney-general, it should restrain Highways Minister Gaglardi from further television and radio antics.

These may convince Social Credit's more fanatic supporters, but the thinking public will question any such pulpit-thumping tactics . . . especially when the show is heralded by advance billing paid for from Socred funds.

Sweets for Sweet

Meanwhile, life in our House goes on. Public Works Minister Chant opens his desk drawer. Among the important-looking papers and folders is a bag of candies.

Presently his jaws are moving rhythmically. So are Education Minister Peterson's, Recreation Minister Westwood's and Minister of Lands and Forests Williston's.

Among our ministers at least, it would seem that sharing the goodies is no idle phrase.

India Protests Pact

NEW DELHI (Reuters) — India has protested to Communist China against today's signing of the Sino-Pakinstani border agreement. (See story page 3.)

Rebels 'Annihilated'

HAVANA (UPI) — Premier Fidel Castro's government announced early today that its forces "completely annihilated" a counter-revolutionary band and killed its leader.

First Time Available!
EATON'S Own Brand!
See These Newly Designed Aids
They're precision-built to exacting specifications . . . exclusive to EATON Hearing Aid Centres across Canada. And how were they chosen? Our own Certified Hearing Aid Audiologists selected the best features from all hearing aids available . . . produced the VIKING to give better help for the wide range of hearing losses. For more detailed information on the new VIKING, come in, or phone for a free home demonstration. There is no obligation.
EATON'S—Hearing Centre, Fourth Floor, Phone EV 2-7141

PUBLIC MEETING

Guest Speaker
The Hon. P. A. GAGLARDI
Subject: "THE ROAD AHEAD"
SOCIAL CREDIT NOMINATING CONVENTION
For Victoria Federal Riding
MONDAY, MARCH 4
SIROCCO CLUB
1037 VIEW STREET
DOORS OPEN 7:30
Chairman E. D. McEwen cordially invites you to attend
Inserted by Victoria Social Credit Federal Association